

Bottom Outside  
Band to top of  
Pour - 20"

1/2 Rebar / Drill existing Footers  
and Connected with Rebar

House  
Brick

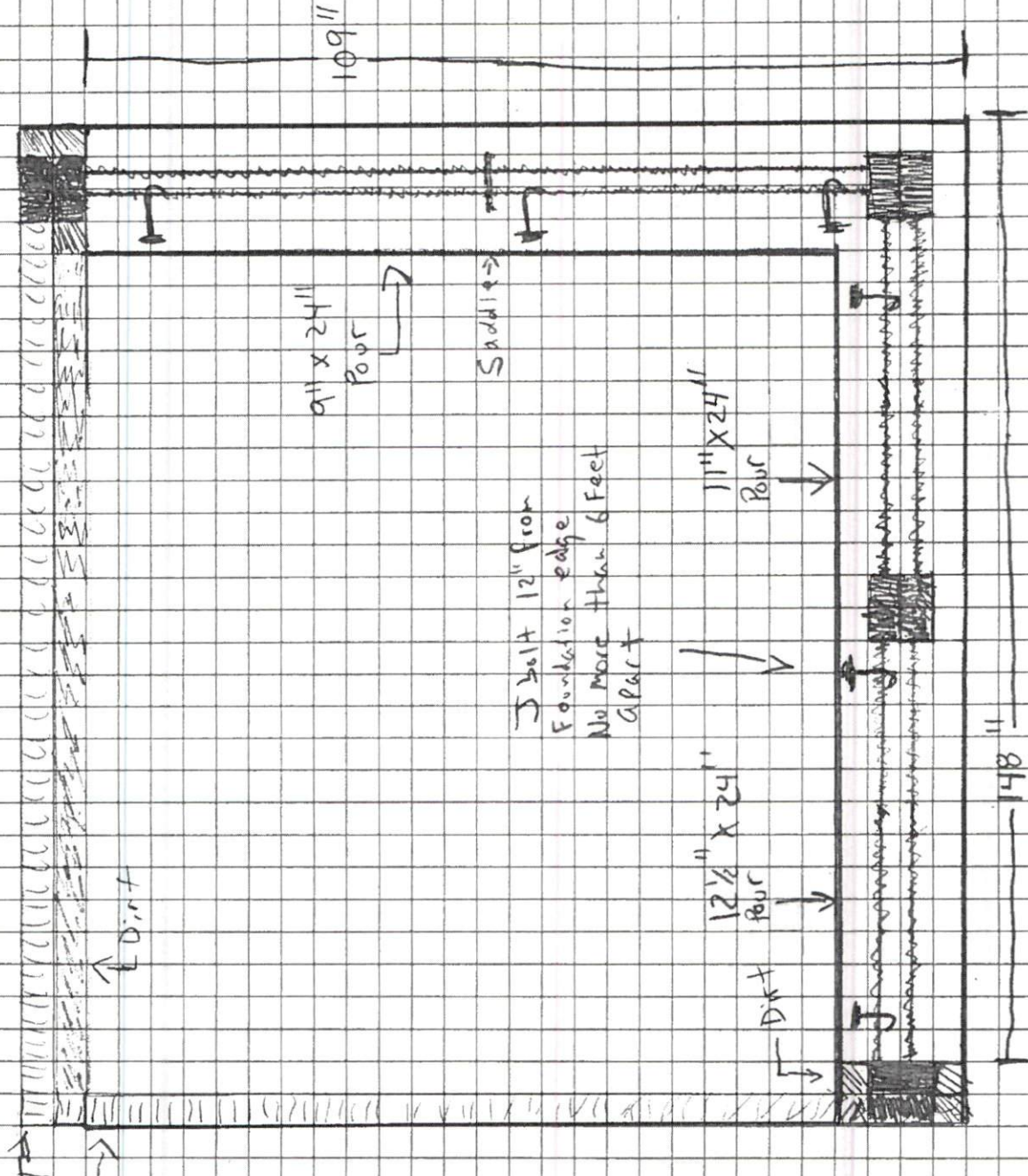

Footer

11 Arbor Crest Ln.  
Wilmington NC

5 Bolt 12" from  
Foundation edge  
No More than 6 Feet  
Apart

9" x 24"  
Pour

Saddle

11" x 24"  
Pour

12 1/2" x 24"  
Pour

148"

109"

Arbor Crest Ln.  
Hillington NC

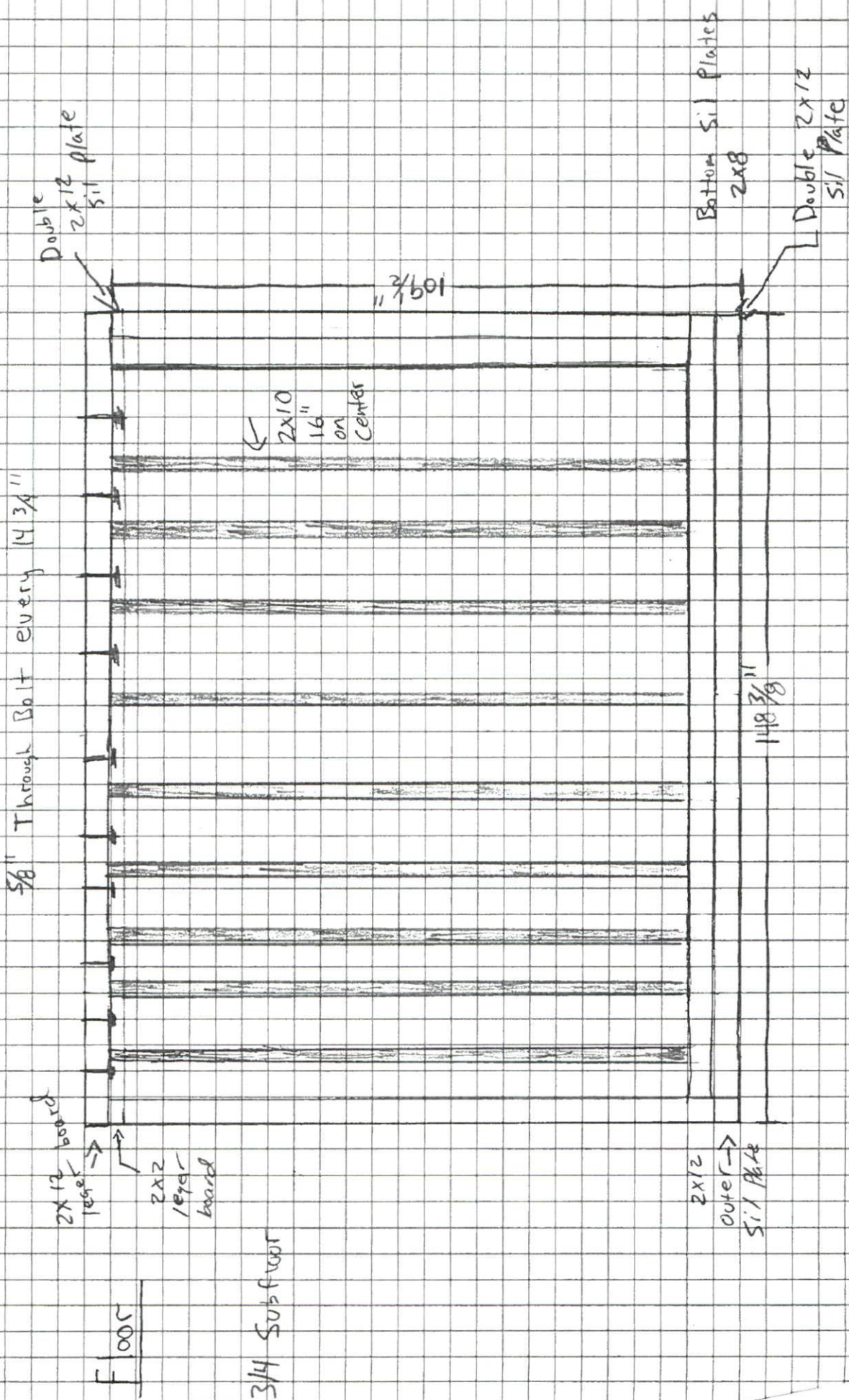

Arbor Crest In.  
Hillington NC

Inside wall 118 1/2 x 8'  
View

← 2x4 Double top plate

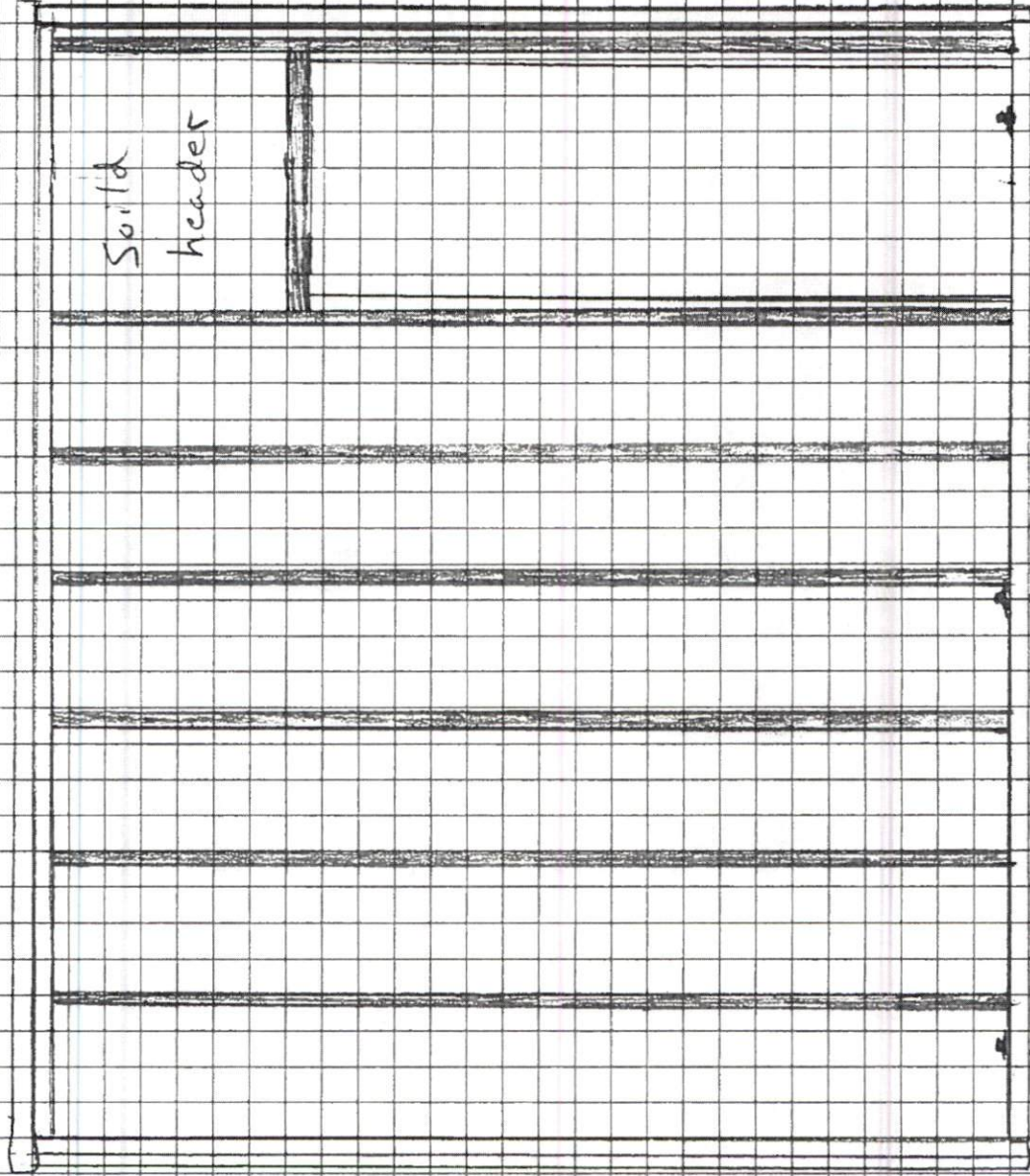

2x4 studs  
16" on center

7/16 Plywood  
Exterior of  
wall

Double →  
2x4  
Stud to connect  
corner

1/2"  
5 bolts  
12" from Ends

Space no more  
than six feet apart

Arbor Crest Inc.  
Lillingston NC

Wall Inside View

8'8 1/2" x 8'

2x4  
Double top  
plate

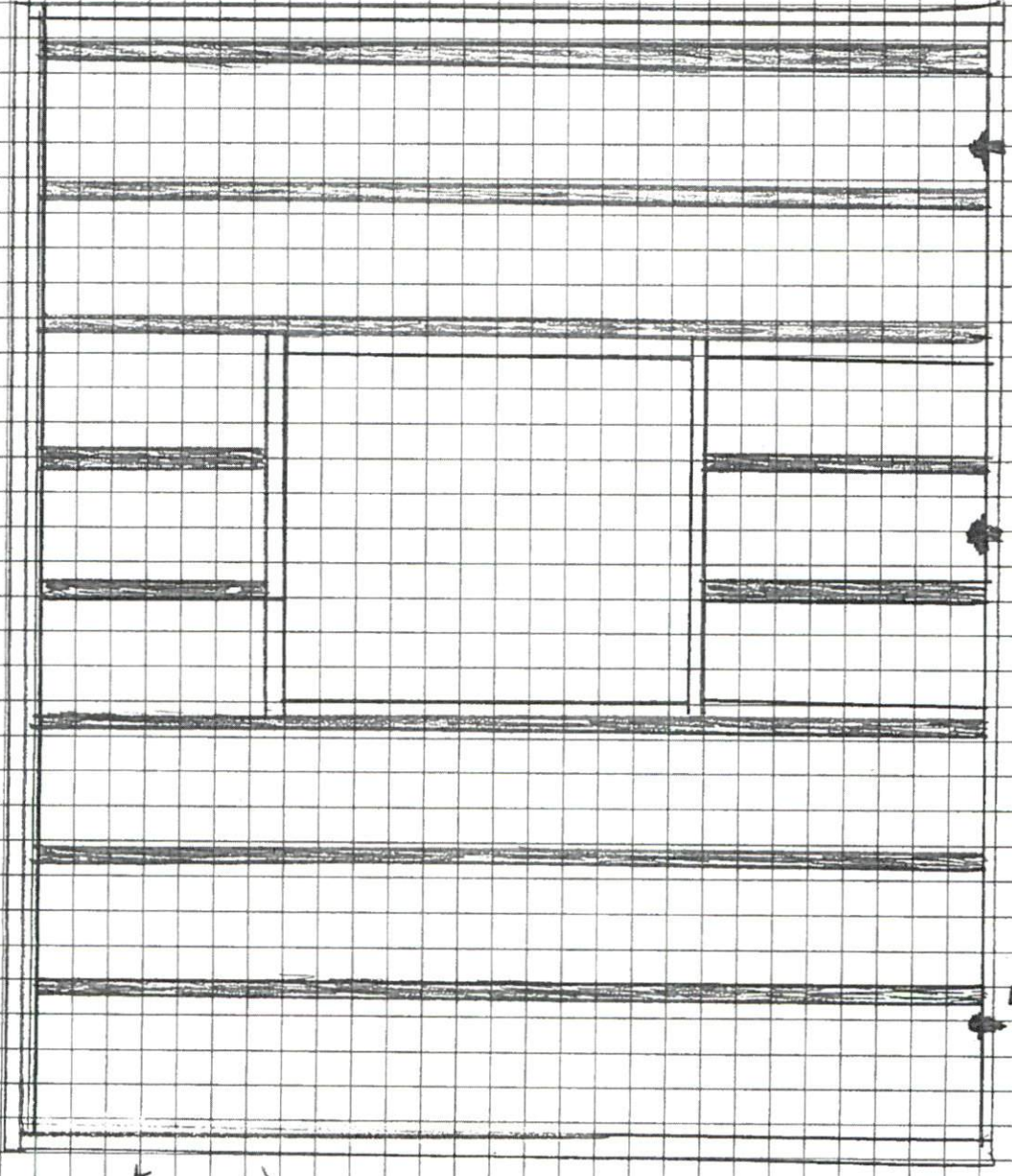

2x4 Studs  
16" on center

7/16 plywood  
on exterior  
wall

1/2" J bolts  
12" from ends

Spaced no more  
than 6 feet apart

# 11 ARBOR CREST LN LILLINGTON NC

NOT FOR LEGAL USE .



Hamlet County GIS

- |                               |                   |                     |               |
|-------------------------------|-------------------|---------------------|---------------|
| Surrounding County Boundaries | Airport           | Roads               | CapeFearRiver |
| City Limits                   | <b>MajorRoads</b> | <b>Mile_Markers</b> |               |
| County Boundary               | Interstate        | Mile_Markers        |               |
| Address Numbers               | NC                | Railroad            |               |
|                               | US                | Parcels             |               |

GIS/E-911 Addressing

November 9, 2022

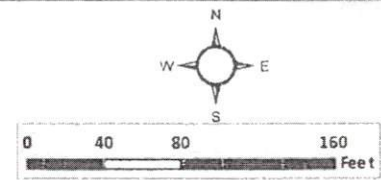

1 inch = 94 feet

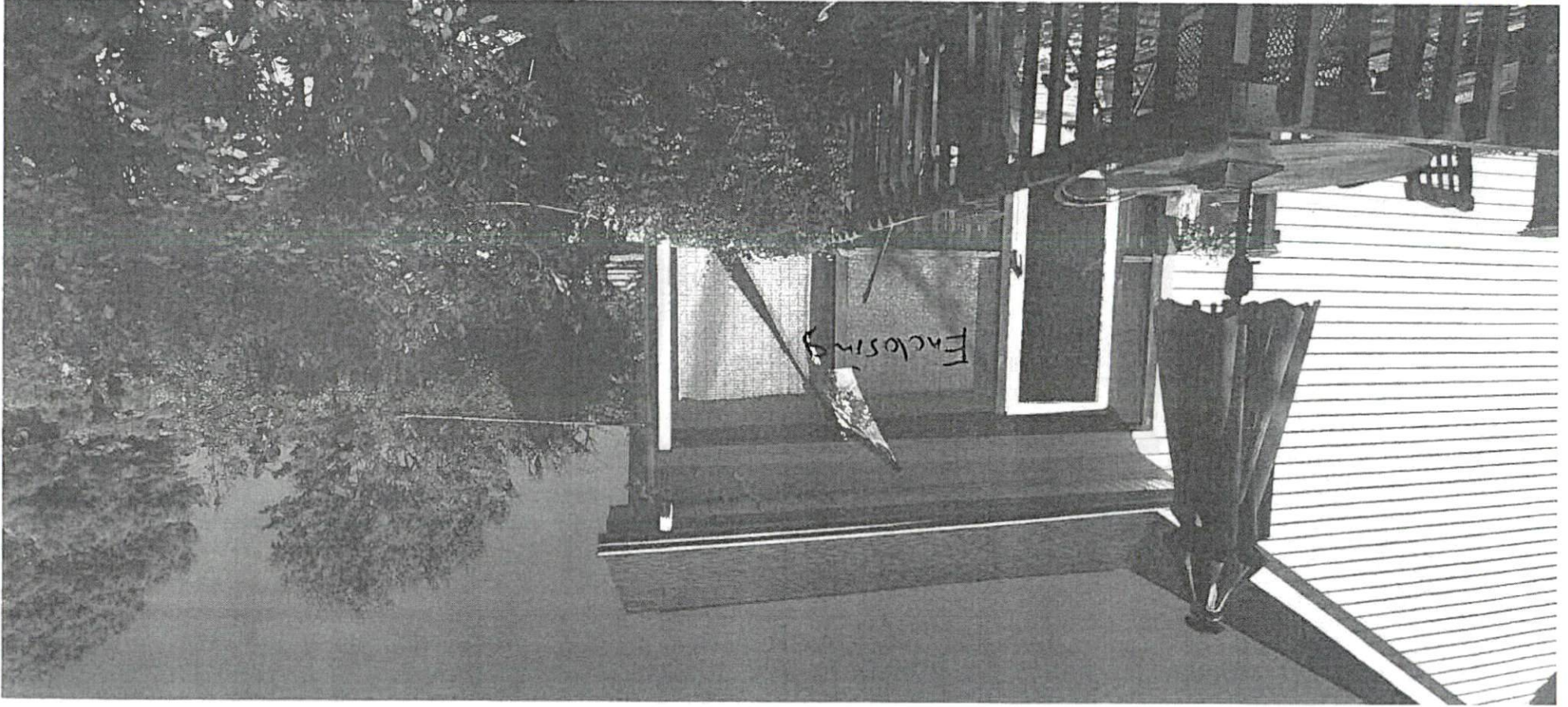

Enclosing wall

11 Arbor Crest Ln.  
Hillington WC

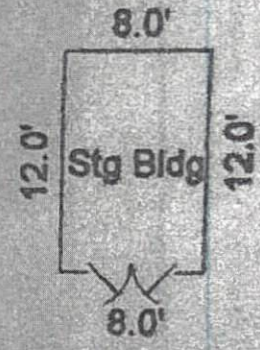
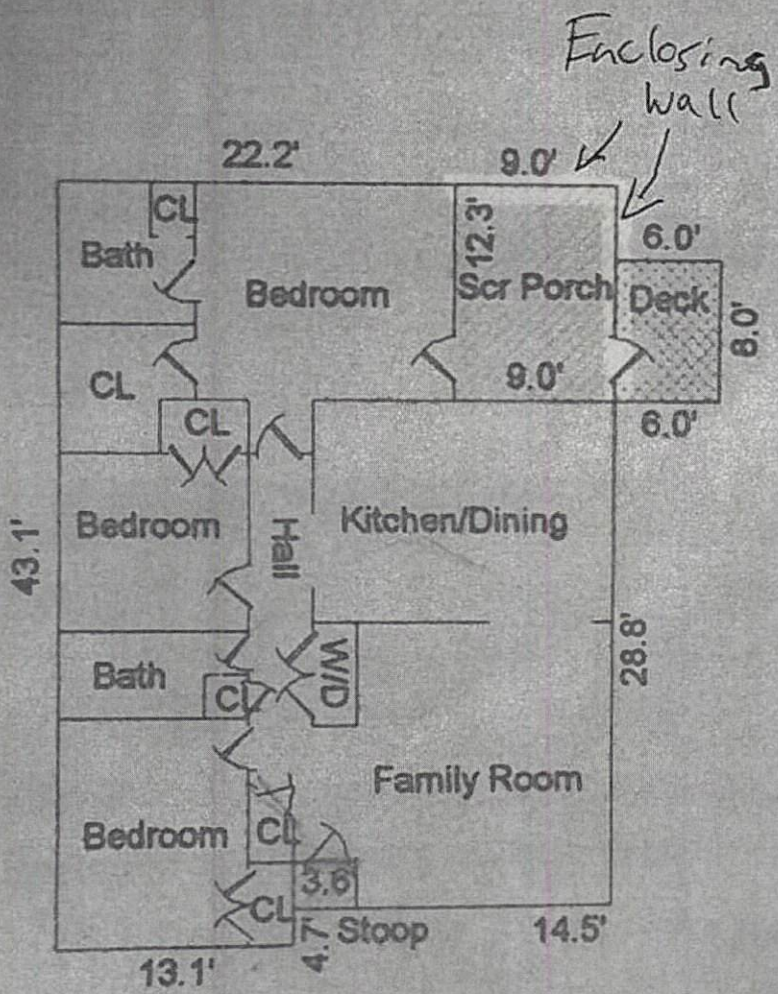

11 Arbor Crest Ln.  
 Lillington NC

11 Arbor Crest Ln.  
Hillington NC

Enclosing Wall

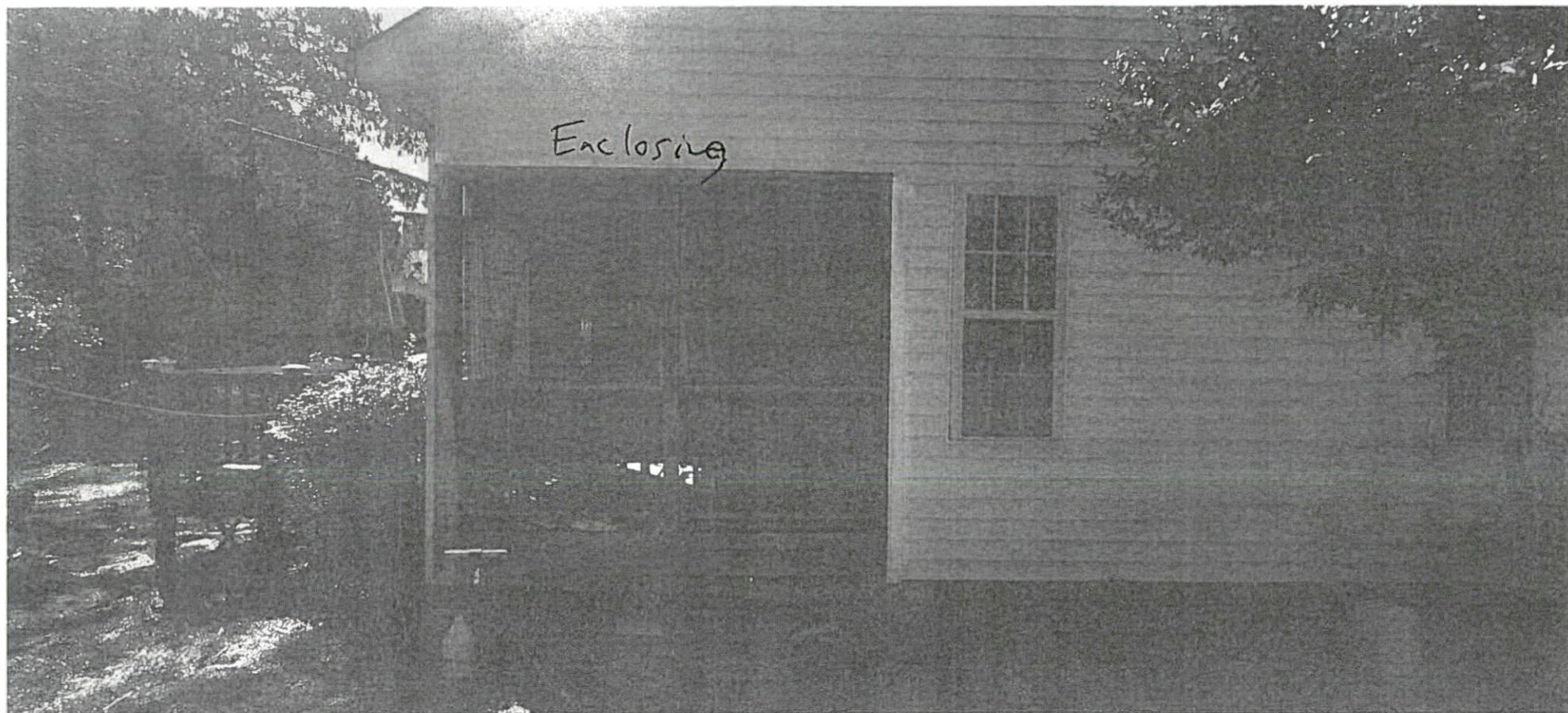



Map # SB-416

11 Arbor Crest Ln.  
Lillington Nc

THIS PROPERTY IS EXEMPT FROM  
HARNETT COUNTY SUBDIVISION REGULATIONS  
W Buckland 9-23-98  
PLANNING DIRECTOR

NCSR # 1414  
"PINEY GROVE ROAD"

PLAT BK 7, PG 140  
MAGNETIC NORTH

DEED REF: DB 375, PG 184  
MAP REF: PLAT BK 7, PG 140

NORTH CAROLINA - HARNETT COUNTY  
I, MICHAEL R. BENNETT, PLS, DO CERTIFY THAT THIS SURVEY WAS DRAWN UNDER  
MY SUPERVISORIAL DIRECTION AND PROVIDED IN BOOK 375 OF  
PLAT MAP, ETC. THAT THE BOUNDARIES AND SURVEY OF THIS ESTATE  
INDICATED ON DRAWN FROM INFORMATION FOUND IN BOOK 375 OF  
PLAT MAP, ETC. AND THAT THE DATE OF SUCH SURVEY OR CALCULATION IS: 000001981 THAT THIS DRAW  
WAS PREPARED IN ACCORDANCE WITH G.S. 47-30 AS AMENDED. WMB  
PLAT OF THIS SURVEY IS REGISTERED IN HARNETT COUNTY AND BOOK 375  
OF PLAT MAP, ETC. A.D. 1998.



Michael R. Bennett  
MICHAEL R. BENNETT  
L. 1514

I, MICHAEL R. BENNETT, HEREBY CERTIFY THAT THIS  
SURVEY IS OF ANOTHER CATEGORY, I AM TO THE  
REGISTRATION OF THIS SURVEY, I HAVE  
ORDERED IN MY OFFICE TO BE OF OTHER  
CLASS THAN THE DEFINITION OF A SURVEY.

STATE OF NORTH CAROLINA  
COUNTY OF HARNETT  
I, Kimberly S. Harrop, REVIEW OFFICER OF  
HARNETT COUNTY, CERTIFY THAT THE MAP OR PLAT TO  
WHICH THIS CERTIFICATION IS AFFIXED MEETS ALL  
STATUTORY REQUIREMENTS FOR RECORDING.  
DATE: 4-23-98  
Kimberly S. Harrop  
REVIEW OFFICER

HARNETT COUNTY, N.C.  
FILED 4/23/98 TIME 11:30 PM  
MAP NO. 98-416  
REGISTER OF DEEDS  
KIMBERLY S. HARROPE  
BY: Jude C. Smith  
ASSISTANT/DEPUTY REG. OF DEEDS

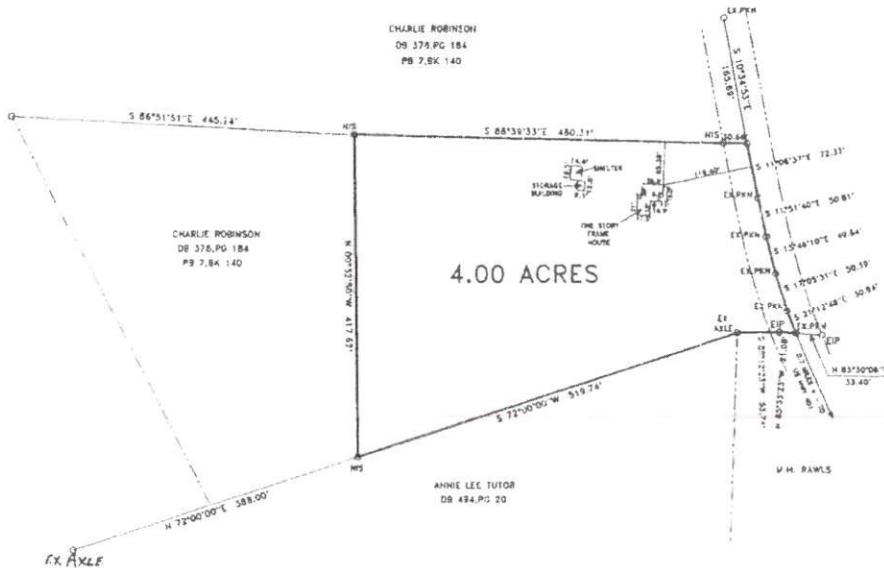

THIS PROPERTY DOES NOT LIE IN A FLOOD  
HAZARD AREA AS DETERMINED BY THE FEDERAL  
EMERGENCY MANAGEMENT AGENCY AND SP-20M ON  
MAP NO. 310850050 D.

- LEGEND**
- LINES NOT SURVEYED
  - LINES SURVEYED
  - EP-----EXISTING IRON PIPE
  - EQ-----EXISTING CONCRETE MONUMENT
  - NP-----NEW IRON PIPE
  - PKH-----P. H. NAIL SET
  - ELS-----EXISTING LIGHTWOOD STAKE
  - N/F-----NOW OR FORMERLY
  - R/W-----RIGHT OF WAY
  - C/L-----CENTERLINE
  - NIS-----NEW IRON STAKE
  - EIS-----EXISTING IRON STAKE
  - (CONTRIC. CORNERS)

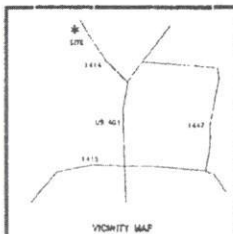

**DIVISION OF HEIRS**

SURVEY FOR:  
**CHARLIE L. ROBINSON AND  
VERNICE P. ROBINSON**

OWNER: CHARLIE L. ROBINSON

**BENNETT SURVEYS, INC.**  
1662 CLARK RD., LILLINGTON, N.C. 27546  
(910) 893-5257

TOWNSHIP: HECTOR'S CREEK COUNTY: HARNETT  
STATE: NORTH CAROLINA DATE: SEPT 21, 1998  
ZONE: TAX PARCEL ID#: 08-0655-0052

SCALE: 1" = 100'  
SURVEYED BY: RWB  
DRAWN BY: RVB  
CHECKED & CLOSED BY: WRB

FIELD BOOK  
DATA  
COLLECTED  
DRAWING NO.  
98222

Map # SB-416