

Bottom Outside
Band to top of
Pour - 20"

1/2 Rebar / Drill existing Footers
and Connected with Rebar

House
Brick

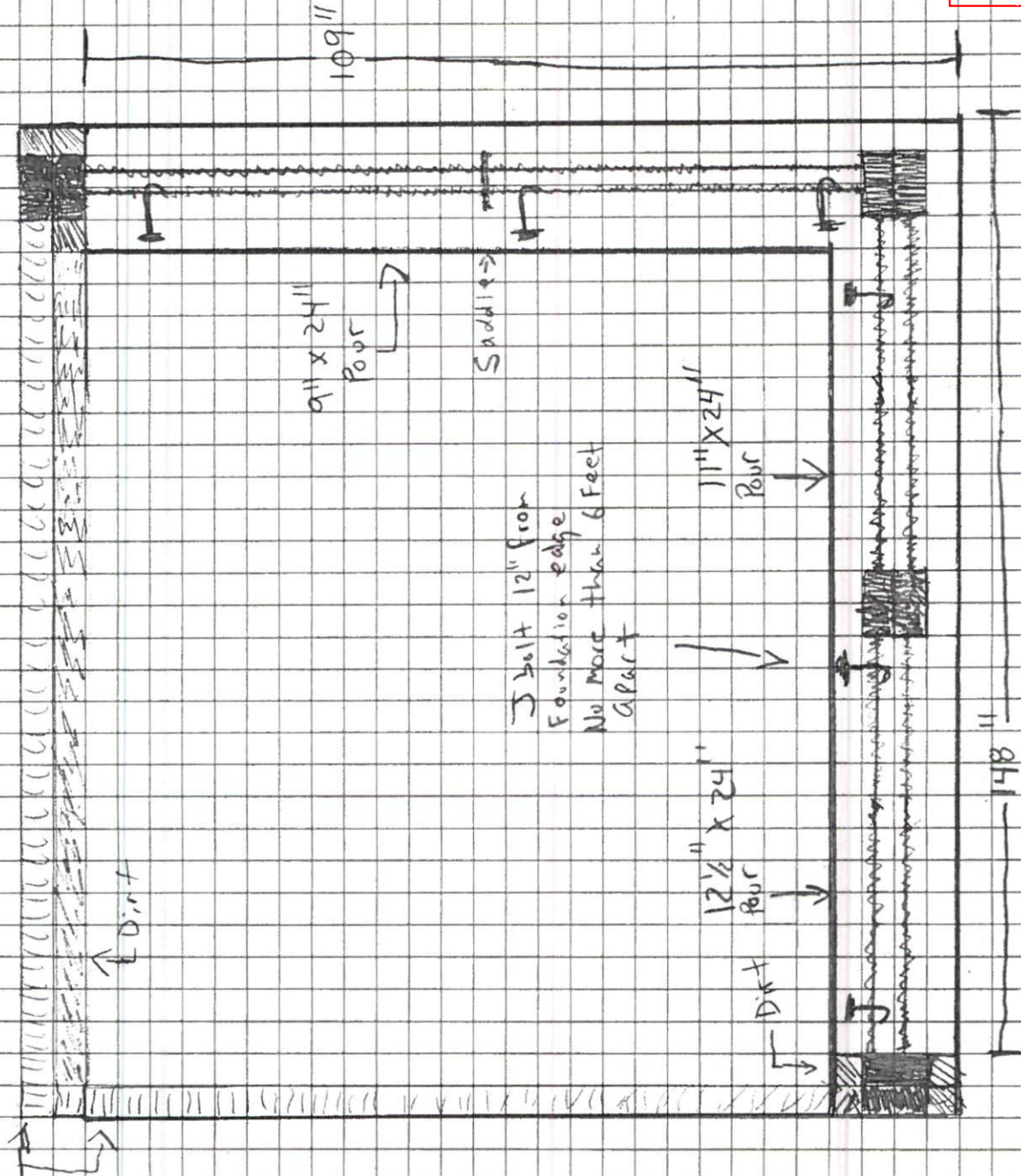

Footer

11 Arbor Crest Ln.
Wilmington NC

5 Bolt 12" from
Foundation edge
No More than 6 Feet
Apart



Arbor Crest Ln.
Hillington NC

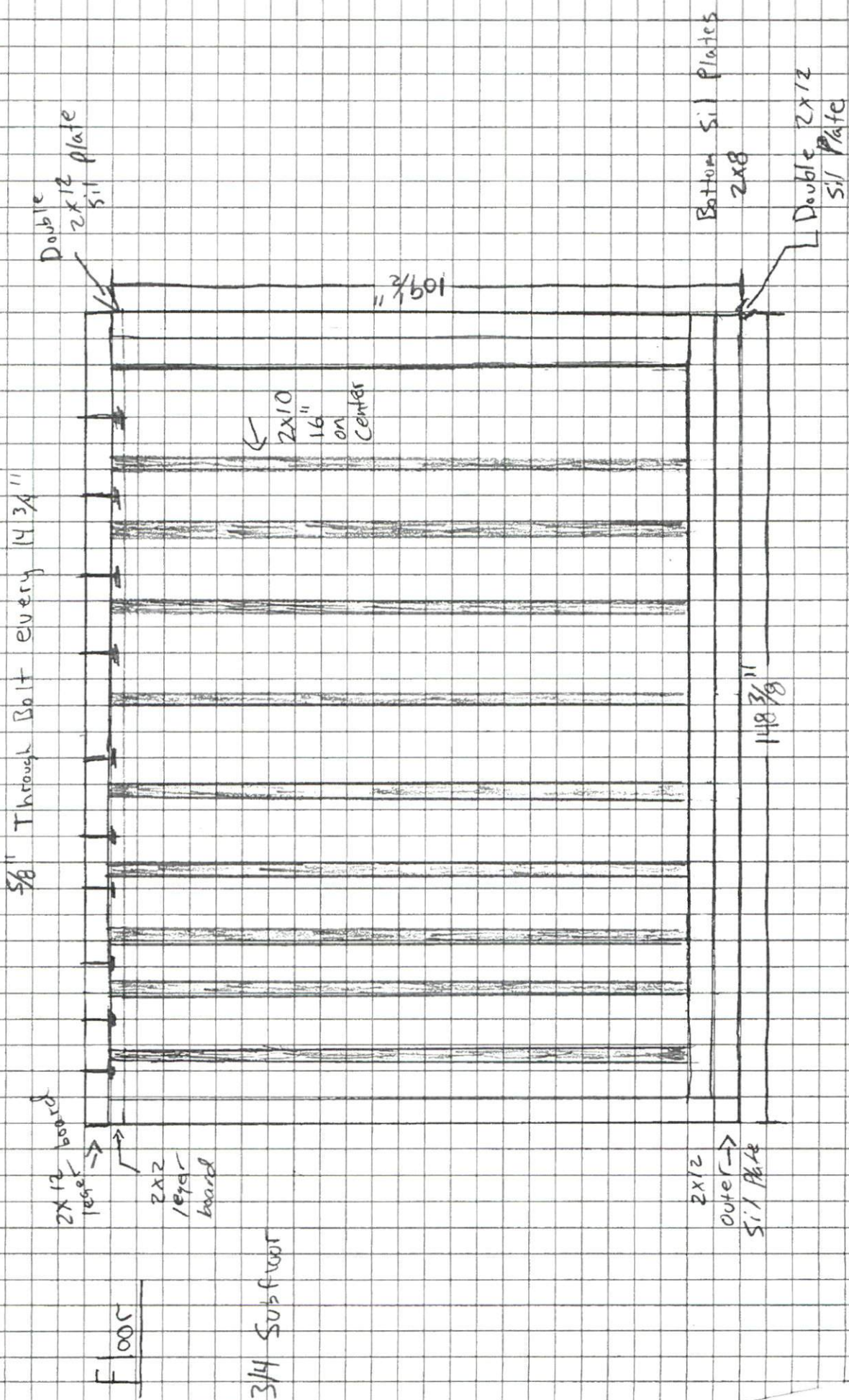

Arbor Crest Inc.
Hillington NC

Inside wall 118 1/2" x 8"
View

← 2x4 Double top plate

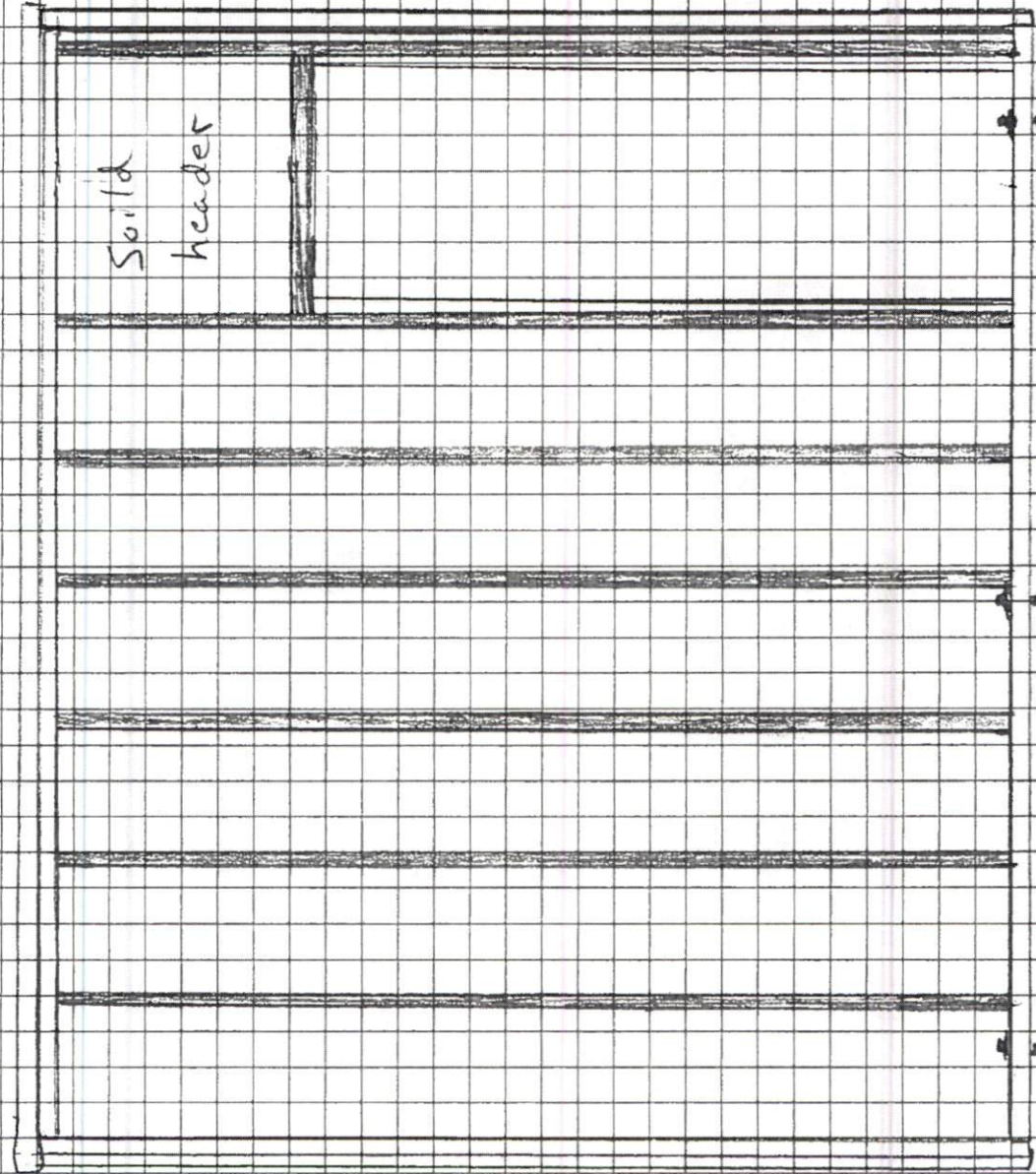

2x4 studs
16" on center

7/16 Plywood
Exterior of
wall

Double →
2x4
stud to connect
corner

1/2"
5 bolts
12" from ends

Space no more
than six feet apart

Arbor Crest Inc.
Lillingston NC

Wall Inside View

8'8 1/2" x 8'

2x4
Double top
plate

2x4 studs
16" on center

7/16 plywood
on exterior
wall

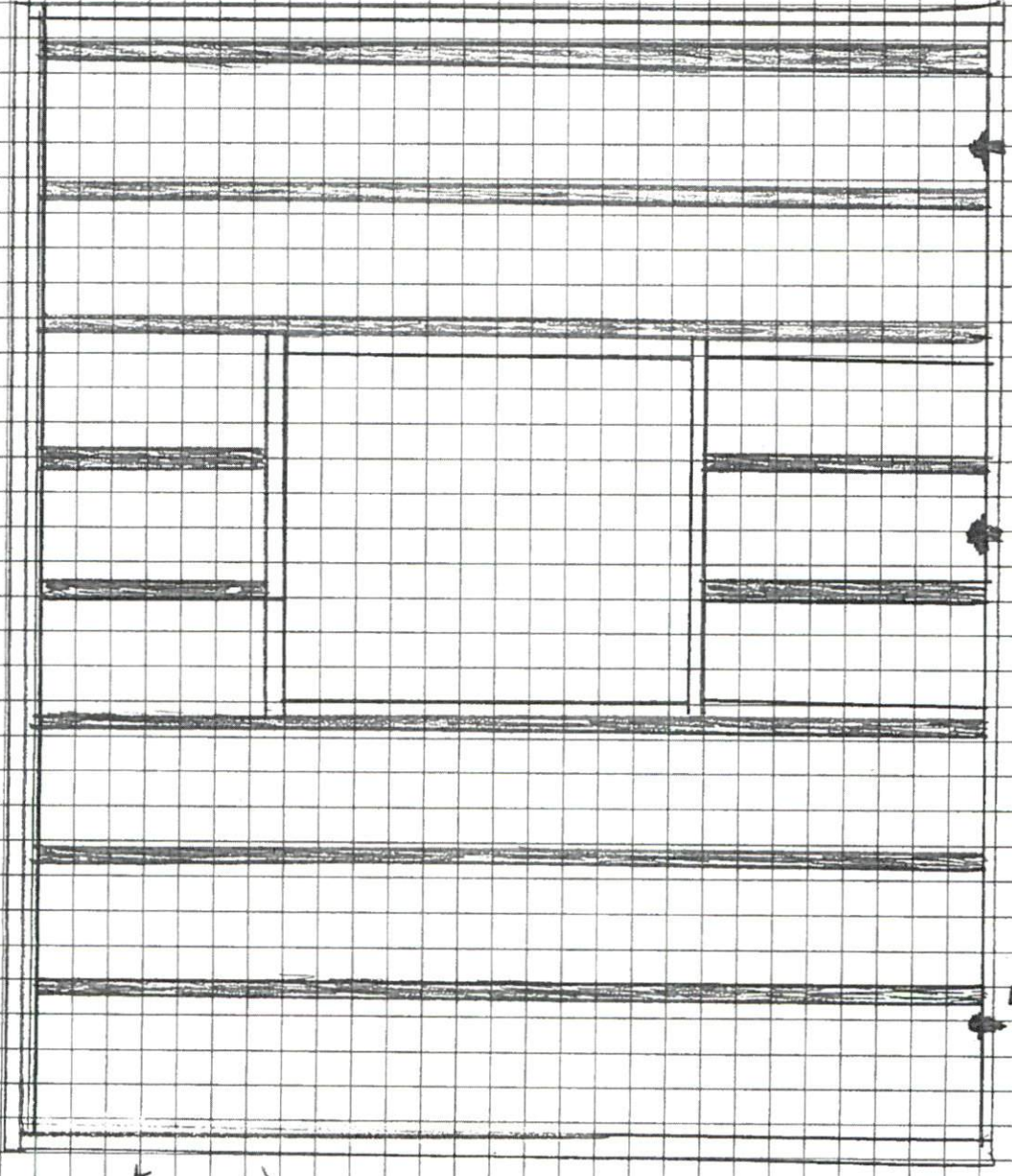

1/2" J bolts
12" from ends
Spaced no more
than 6 feet apart

11 ARBOR CREST LN LILLINGTON NC

NOT FOR LEGAL USE .



Hamlet County GIS

- | | | | |
|-------------------------------|-------------------|---------------------|---------------|
| Surrounding County Boundaries | Airport | Roads | CapeFearRiver |
| City Limits | MajorRoads | Mile_Markers | |
| County Boundary | Interstate | Mile_Markers | |
| Address Numbers | NC | Railroad | |
| | US | Parcels | |

GIS/E-911 Addressing
November 9, 2022

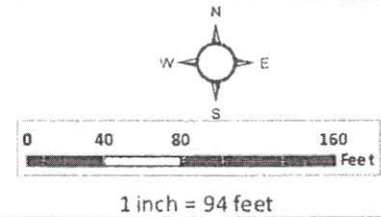

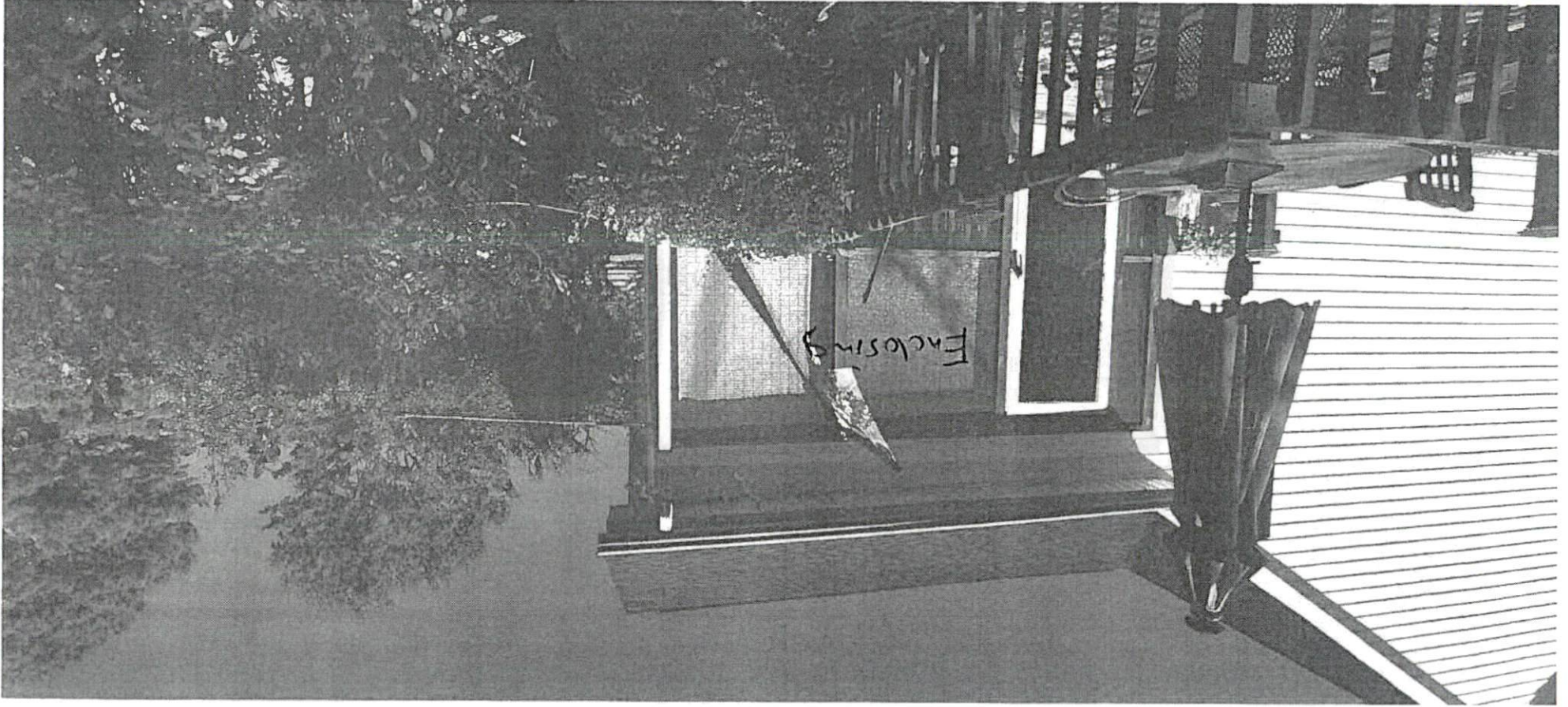

Enclosing wall

11 Arbor Crest Ln.
Hillington WC

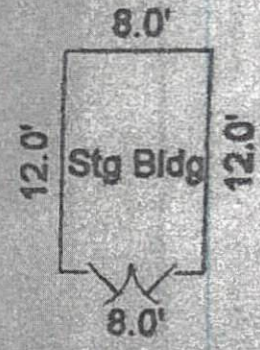
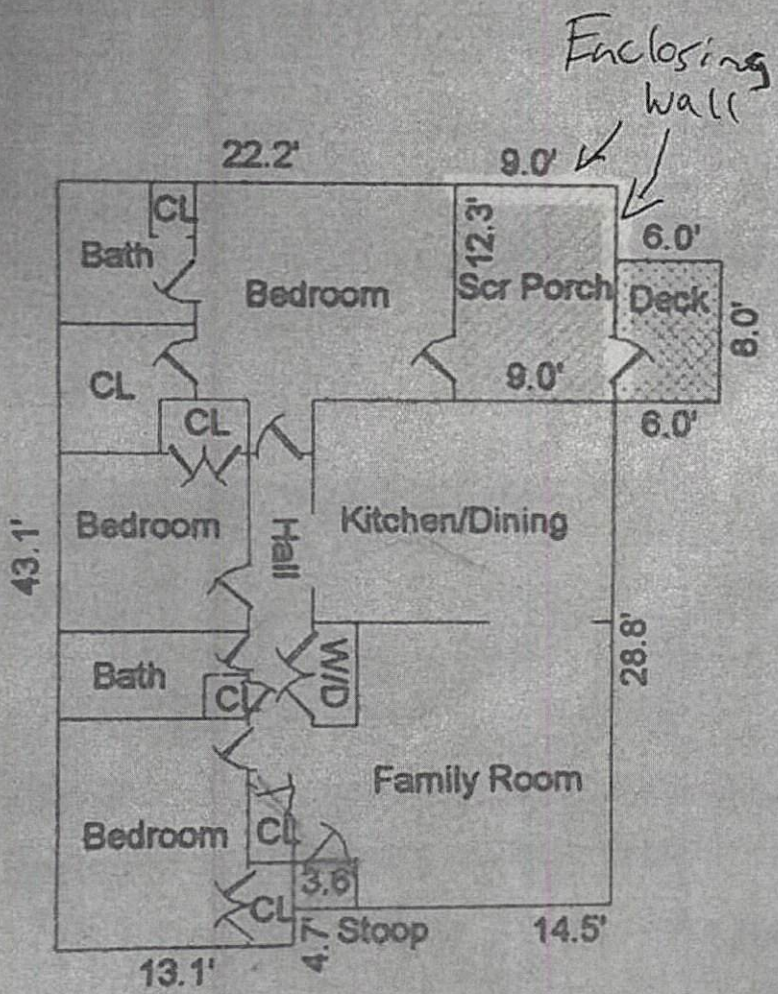

11 Arbor Crest Ln.
 Lillington NC

11 Arbor Crest Ln.
Hillington NC

Enclosing Wall

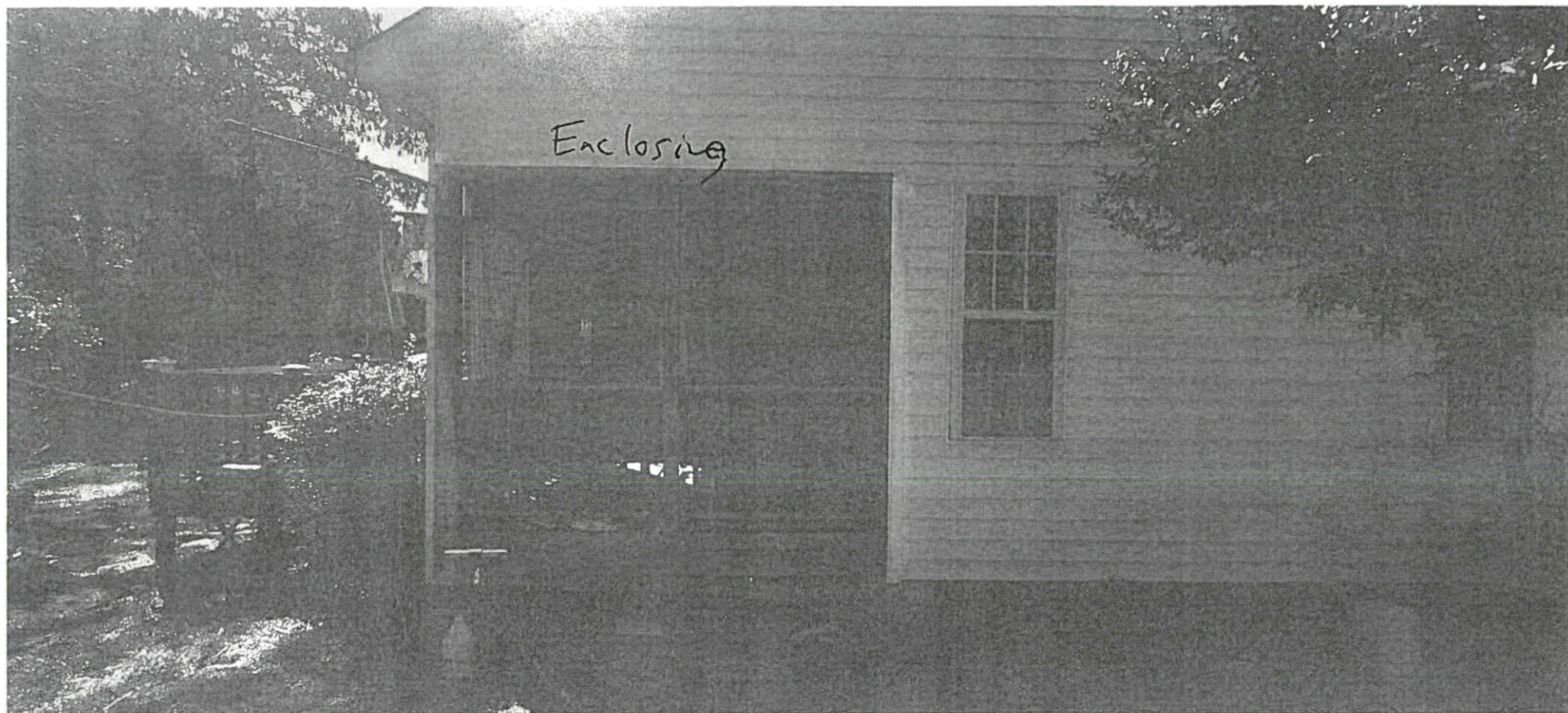

Map # SB-416

11 Arbor Crest Ln.
Lillington Nc

THIS PROPERTY IS EXEMPT FROM
HARNETT COUNTY SUBDIVISION REGULATIONS
W Buckland 9-23-98
PLANNING DIRECTOR

NCSR # 1414
"PINEY GROVE ROAD"

PLAT BK 7, PG 140
MAGNETIC NORTH

DEED REF: DB 375, PG 184
MAP REF: PLAT BK 7, PG 140

NORTH CAROLINA - HARNETT COUNTY
I, MICHAEL R. BENNETT, PLS, DO CERTIFY THAT THIS SURVEY WAS DRAWN UNDER
MY SUPERVISORIAL DIRECTION AND PROVIDED IN BOOK Sue
Page 114, etc. THAT THE BOUNDARIES AND SURVEY OF THIS ESTATE
INDICATED ON DRAWN FROM INFORMATION FOUND IN BOOK PAGE
AND THAT THE DATE OF SUCH SURVEY OR CALCULATION IS: 0000:1991:10:10. THIS DRAW
WAS PREPARED IN ACCORDANCE WITH G.S. 47-30 AS AMENDED. WMB
PLS DIRECTOR REGISTERED IN ALBANY AND EAST TOWN 21 97
DEC 31 SEPTEMBER, A.D. 1998.



Michael R. Bennett
MICHAEL R. BENNETT
L. 1514

I, MICHAEL R. BENNETT, HEREBY CERTIFY THAT THIS
SURVEY IS OF ANOTHER CATEGORY, I AM TO THE
REGISTRATION OF SUCH SURVEYS, I HAVE
ORDERED IN MY OFFICE TO BE OF OTHER
CLASS THAN IN THE DEPARTMENT OF A SURVEYOR.

STATE OF NORTH CAROLINA
COUNTY OF HARNETT
I, Kimberly S. Harrop, REVIEW OFFICER OF
HARNETT COUNTY, CERTIFY THAT THE MAP OR PLAT TO
WHICH THIS CERTIFICATION IS AFFIXED MEETS ALL
STATUTORY REQUIREMENTS FOR RECORDING
DATE: 4-23-98 Kimberly S. Harrop
REVIEW OFFICER

HARNETT COUNTY, N.C.
FILED 4/23/98 TIME 11:30 PM
MAP NO. 98-416
REGISTER OF DEEDS
KIMBERLY S. HARROPE
BY: Jude C. Smith
ASSISTANT/DEPUTY REG. OF DEEDS

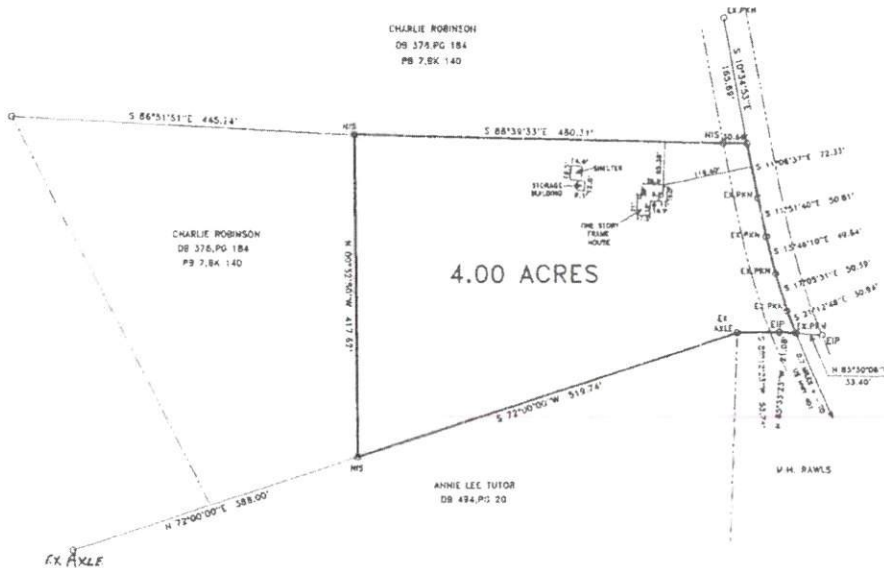

THIS PROPERTY DOES NOT LIE IN A FLOOD
HAZARD AREA AS DETERMINED BY THE FEDERAL
EMERGENCY MANAGEMENT AGENCY AND SP-20M ON
MAP NO. 310850050 D

- LEGEND
- LINES NOT SURVEYED
 - LINES SURVEYED
 - EP --- EXISTING IRON PIPE
 - EQ --- EXISTING CONCRETE MONUMENT
 - NP --- NEW IRON PIPE
 - PK --- P. NAIL SET
 - ES --- EXISTING LIGHTWOOD STAKE
 - N/T --- NOW OR FORMERLY
 - R/W --- RIGHT OF WAY
 - C/L --- CENTERLINE
 - NS --- NEW IRON STAKE
 - ES --- EXISTING IRON STAKE
 - (CONTR. CORNERS)

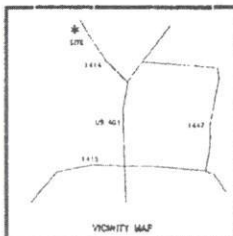

DIVISION OF HEIRS

SURVEY FOR:
CHARLIE L. ROBINSON AND
VERNICE P. ROBINSON

OWNER: CHARLIE L. ROBINSON

TOWNSHIP: HECTOR'S CREEK COUNTY: HARNETT
STATE: NORTH CAROLINA DATE: SEPT 21, 1998
ZONE: TAX PARCEL ID#: 08-0655-0052

BENNETT SURVEYS, INC.
1662 CLARK RD., LILLINGTON, N.C. 27546
(910) 893-5257

SCALE: 1" = 100'
SURVEYED BY: RWB
DRAWN BY: RVB
CHECKED & CLOSURE BY: WRB
FIELD BOOK DATA COLLECTED DRAWING NO. 98222

Map # SB-416