

N.C. GRID COORDINATES
 NAD 83
 N = 656,168.509
 E = 2,053,882.386
 (REF: PC #7, GUIDE 730A)

| Point | Bearing | Distance |
|-------|---------------|----------|
| 1-1 | S 72°06'18" E | 60.25 |
| 1-2 | S 88°52'47" E | 73.50 |
| 1-3 | N 58°24'27" E | 75.30 |
| 1-4 | N 71°37'04" E | 111.42 |
| 1-5 | S 23°01'02" W | 26.37 |
| 1-6 | S 69°00'30" W | 100.48 |
| 1-7 | N 80°16'51" W | 104.28 |
| 1-8 | N 81°18'09" W | 180.82 |
| 1-9 | S 28°19'53" E | 156.10 |

**EXISTING BOUNDARY SURVEY FOR:
 JOSH WEATHERS**
 ACCORD, CROOK TOWNSHIP, HAYNES COUNTY, NORTH CAROLINA
 SCALE 1" = 100' FEBRUARY 24, 2021

GRESS & EGRESS EASEMENT
SEE DB. 821, PG. 370 HCR

30' INGRESS & EGRESS EASEMENT
SEE DB. 821, PG. 370 HCR

N 87°48'39"E 451

SOIL DRIVE APPROXIMATE LO
SEE DB. 821, PG. 370 HCR

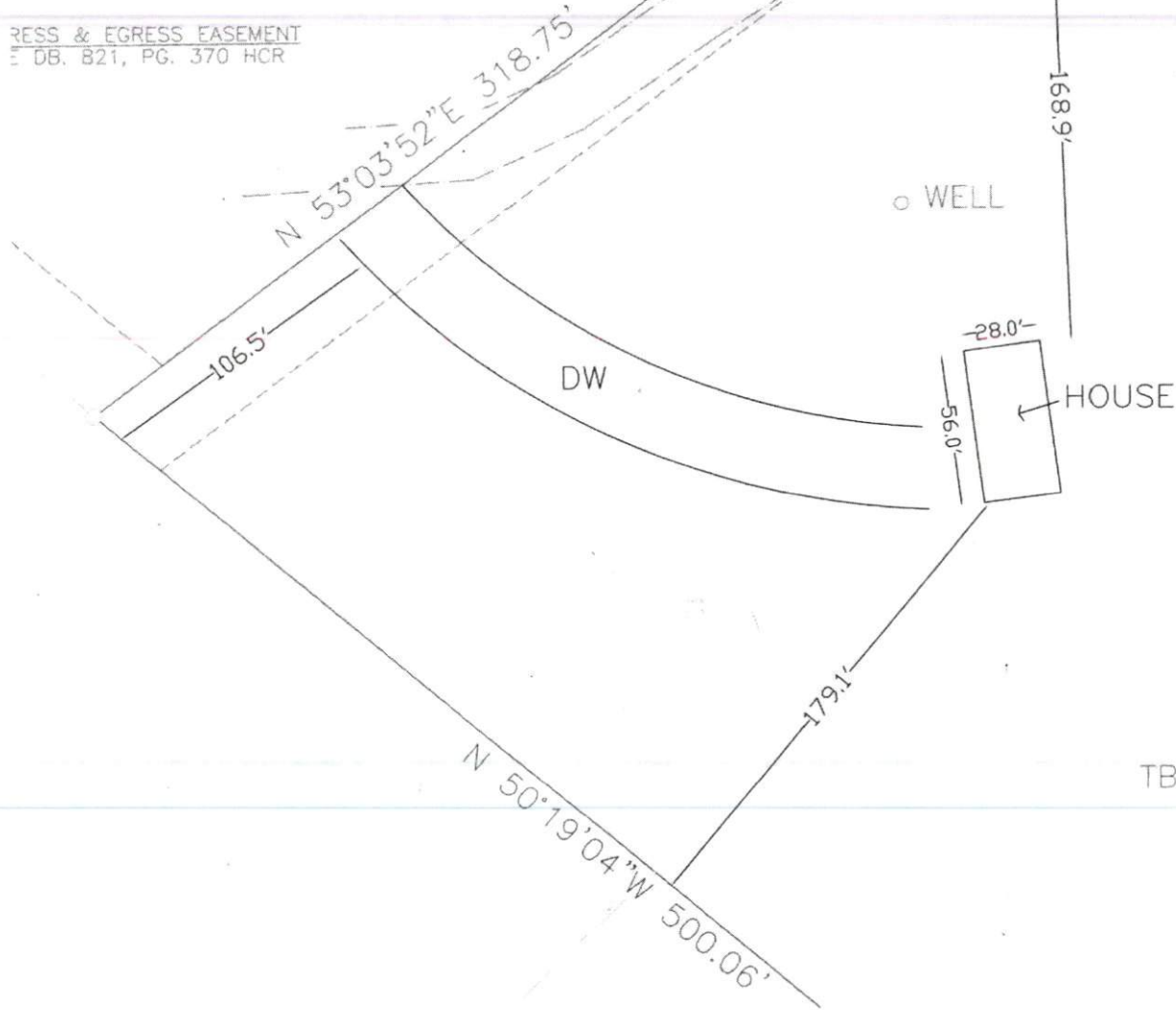

AREA = 9

TB CP&L