

OPERATIONS PERMIT

Name: (owner) Raynor Builders New Installation Septic Tank
 Property Location: SR# 401 Repairs Nitrification Line
 Subdivision Sherman Lakes Lot # 12
 TAX ID# _____ Quadrant # _____
 Contractor: Mike Ray Registration # _____

Basement with Plumbing: Garage:

Water Supply: Well Public Community

Distance From Well: 50+ ft.

Following are the specifications for the sewage disposal system on above captioned property.

Type of system: Conventional Other _____

Size of tank: Septic Tank: 1000 gallons Pump Tank: _____ gallons

Subsurface Drainage Field No. of ditches 3 exact length of each ditch 150 ft. width of ditches 3 ft. depth of ditches 24-48 in.

French Drain: _____ Linear feet

Date: 7-21-97

PERMIT NO. 12114

Inspected by: Thomas J. Boyle R.S.
Environmental Health Specialist

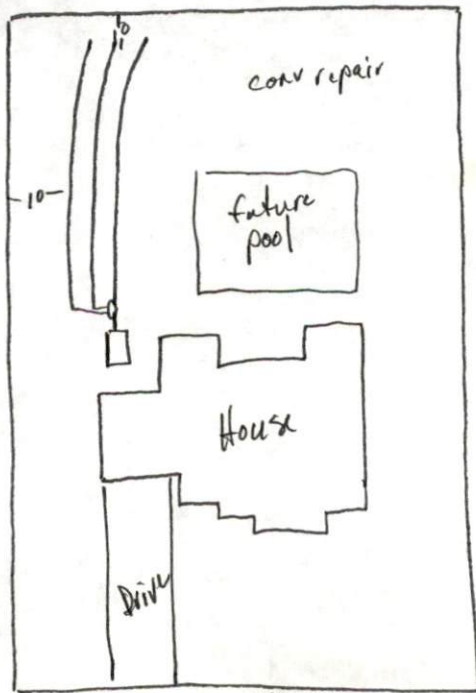

Owner requested extra line 1x150 permitted 2x150

System installed deeper than permitted but soils checked OK at deepest part

0-30LS
30-64SCL
2-64"

IMPROVEMENT PERMIT

Be it ordained by the Harnett County Board of Health as follows: Section III, Item B. "No Person shall begin construction of any building at which a septic tank system is to be used for disposal of sewage without first obtaining a written permit from the Harnett County Health Department."

Name: (owner) Raynor Builders New Installation Septic Tank
 Property Location: SR# 401 Repairs Nitrification Line

Subdivision Sherman Lakes Lot # 12

Tax ID # _____ Quadrant # _____

Number of Bedrooms Proposed: 3 Lot Size: .694ac

Basement with Plumbing: Garage:

Water Supply: Well Public Community

Distance From Well: 50 ft.

Following is the minimum specifications for sewage disposal system on above captioned property. Subject to final approval.

Type of system: Conventional Other _____

Size of tank: Septic Tank: 1000 gallons Pump Tank: _____ gallons

Subsurface Drainage Field No. of ditches 2 exact length of each ditch 150 ft. width of ditches 3 ft. depth of ditches 18-36 in.

French Drain Required: _____ Linear feet

Date: 6-6-97

This permit is subject to revocation if site plans or intended use change.

Signed: Thomas J. Boyer P.S.
 Environmental Health Specialist

VOID AFTER 5 YEARS

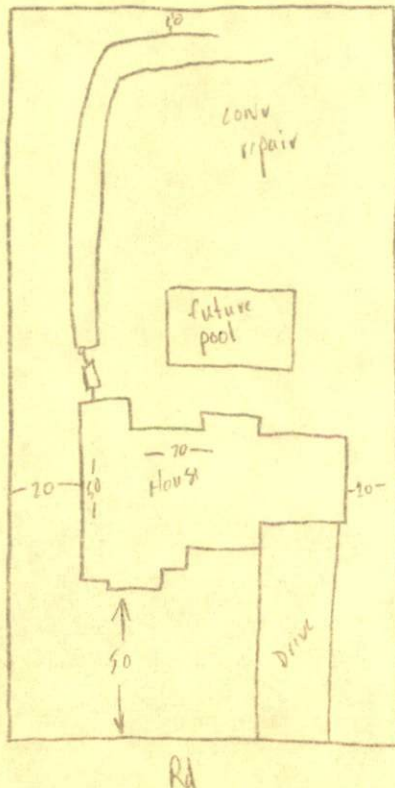

Maintain setbacks
 Contractor to meet on site
 prior to installing
 Set tank shallow