

South View

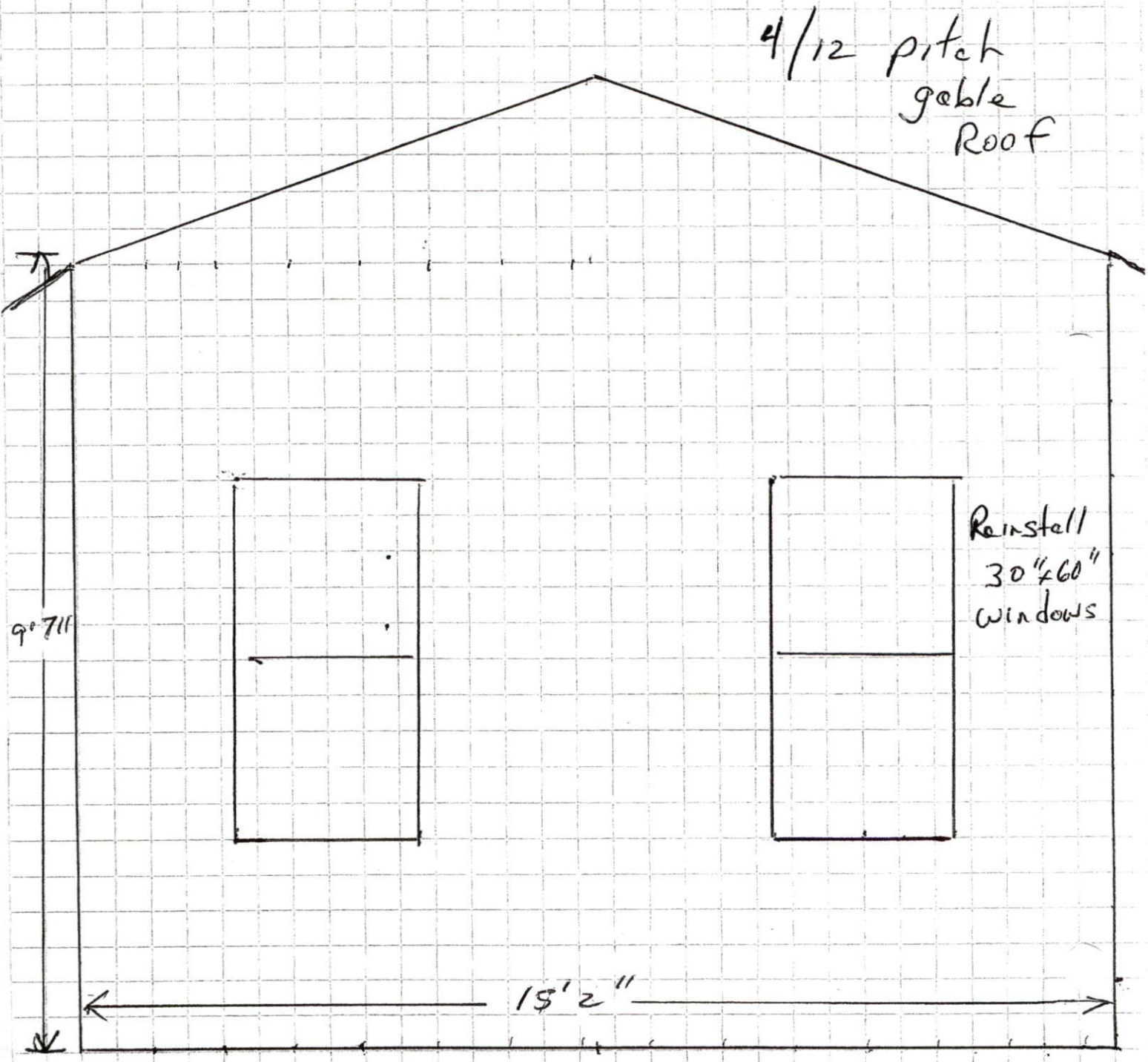

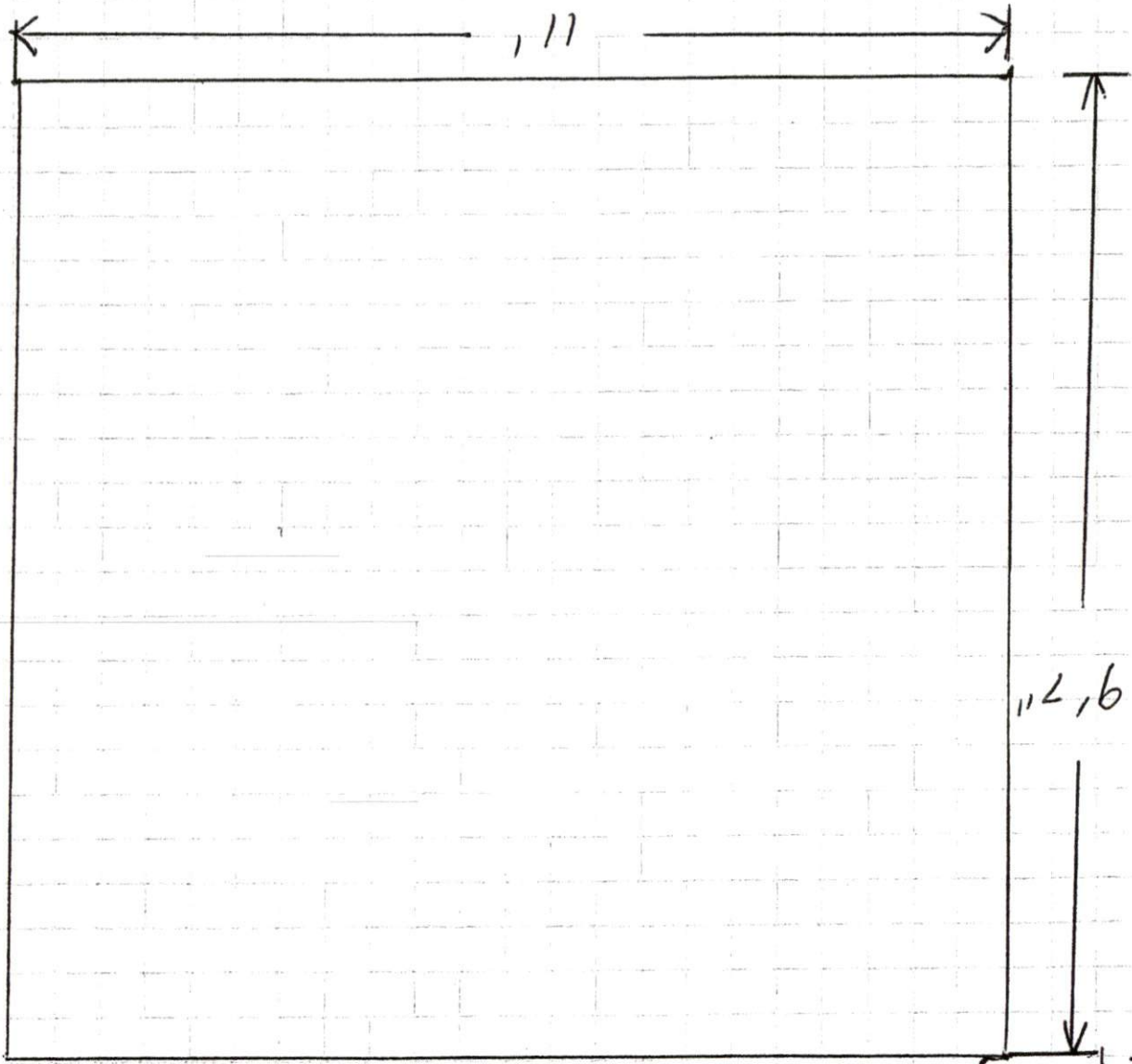

Roof ridge

East view

12" overhang

30"

West View

12" overhang Roof Ridge

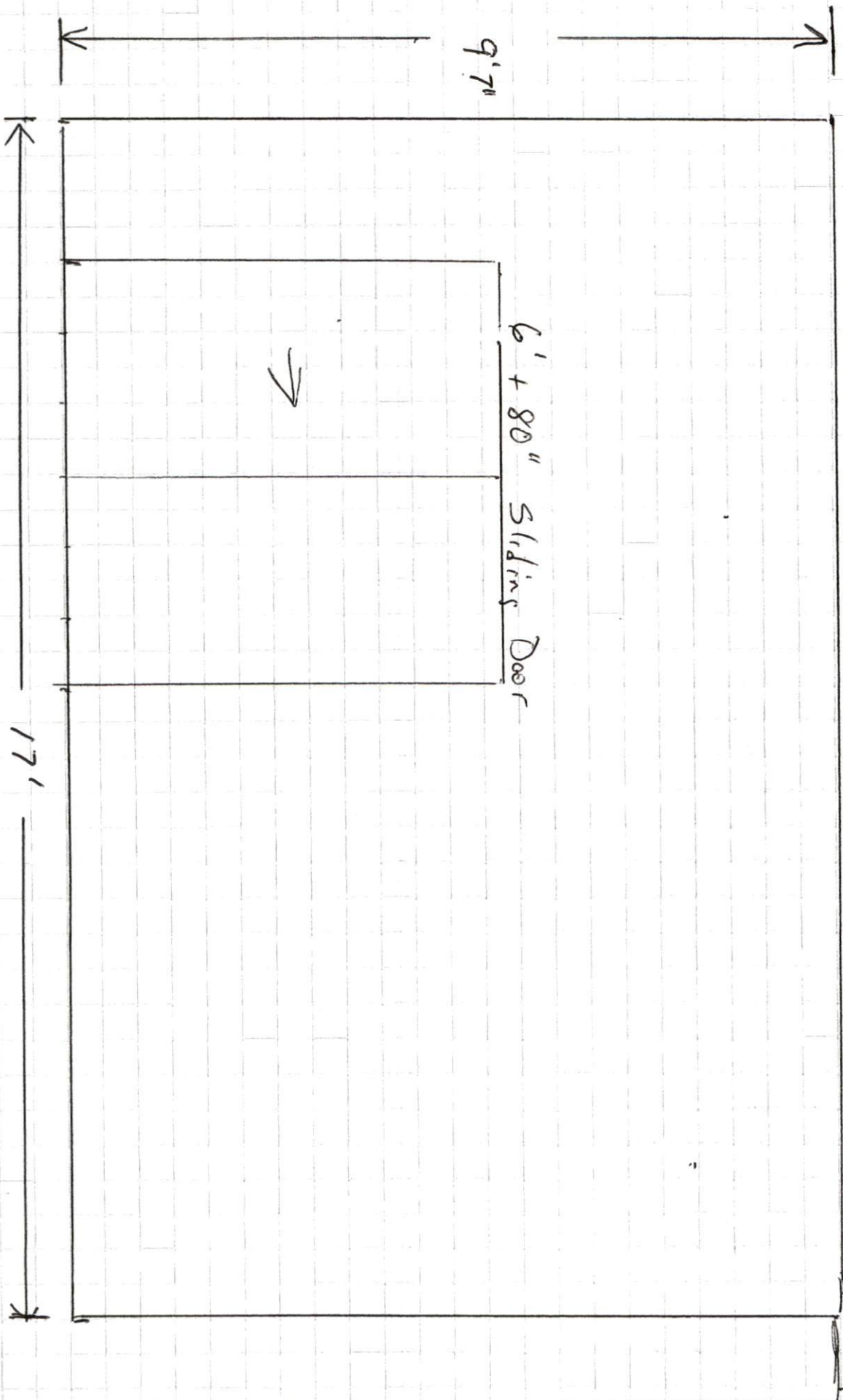

Richard Van Gorp  
81 Bayview Rd  
Lillington, NC

4 Season addition

Footings  $\frac{3}{4}$  Foundation

3000# with Fiber

4" x 8" Brick

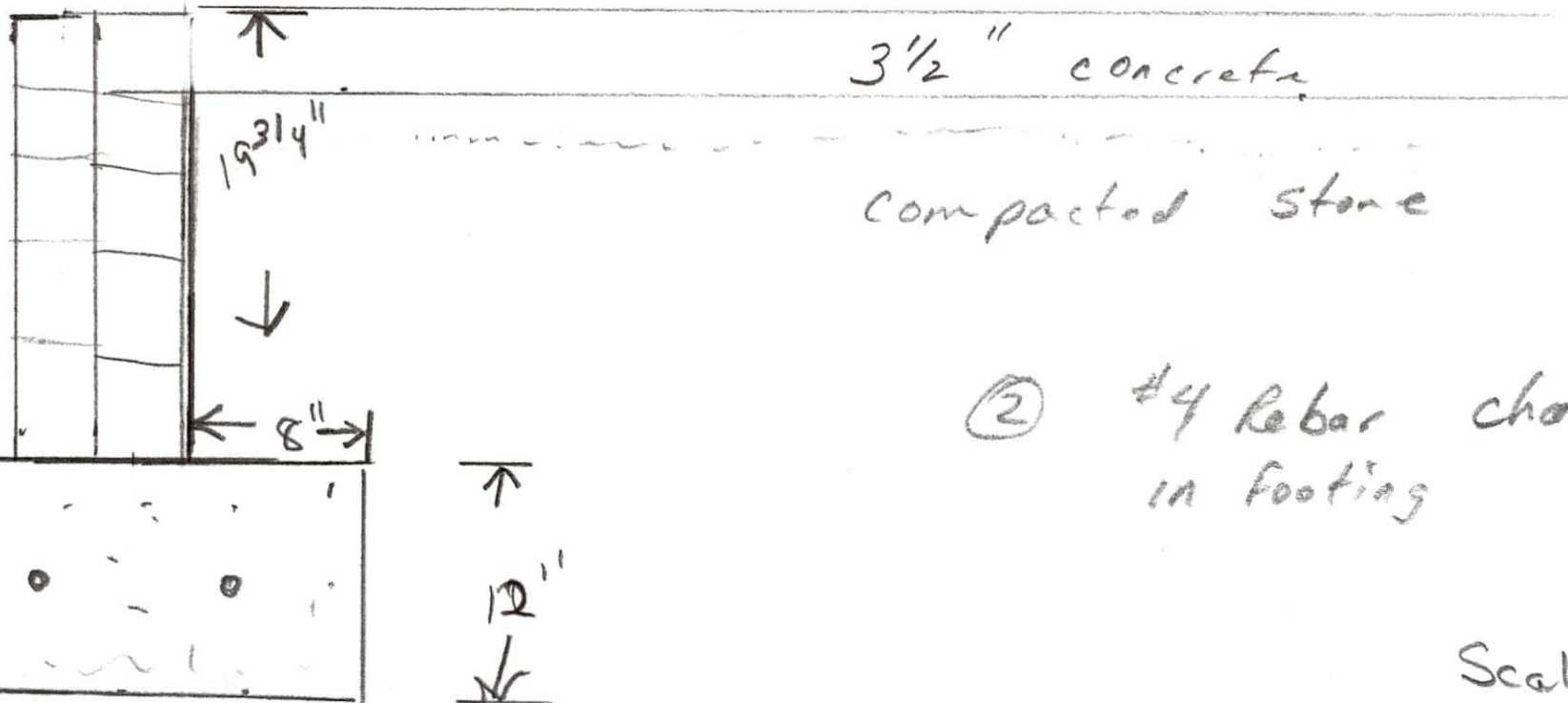

② #4 Rebar chair  
in footing

Scale 1 1/2" = 1'



Richard Van Gorp  
81 Bayview Rd  
Lillington, BC

1/2" roof  
Foil Sheeting

2x6" collar tie

2x8 Ridgeboard  
2x6" Rafter board 16" oc

1/2" roof  
12" | 4"

R-30  
ceiling

2x4" walls

with 1/2"  
Sheeting

R-15 insulating  
Tyvek wrapped

2" x 8" ceiling  
Joist

30" ↑  
Spray Treated  
Covering

2x4 Treated  
Plate w Sill sealer

9'11"

Scale 1/2" = 1'

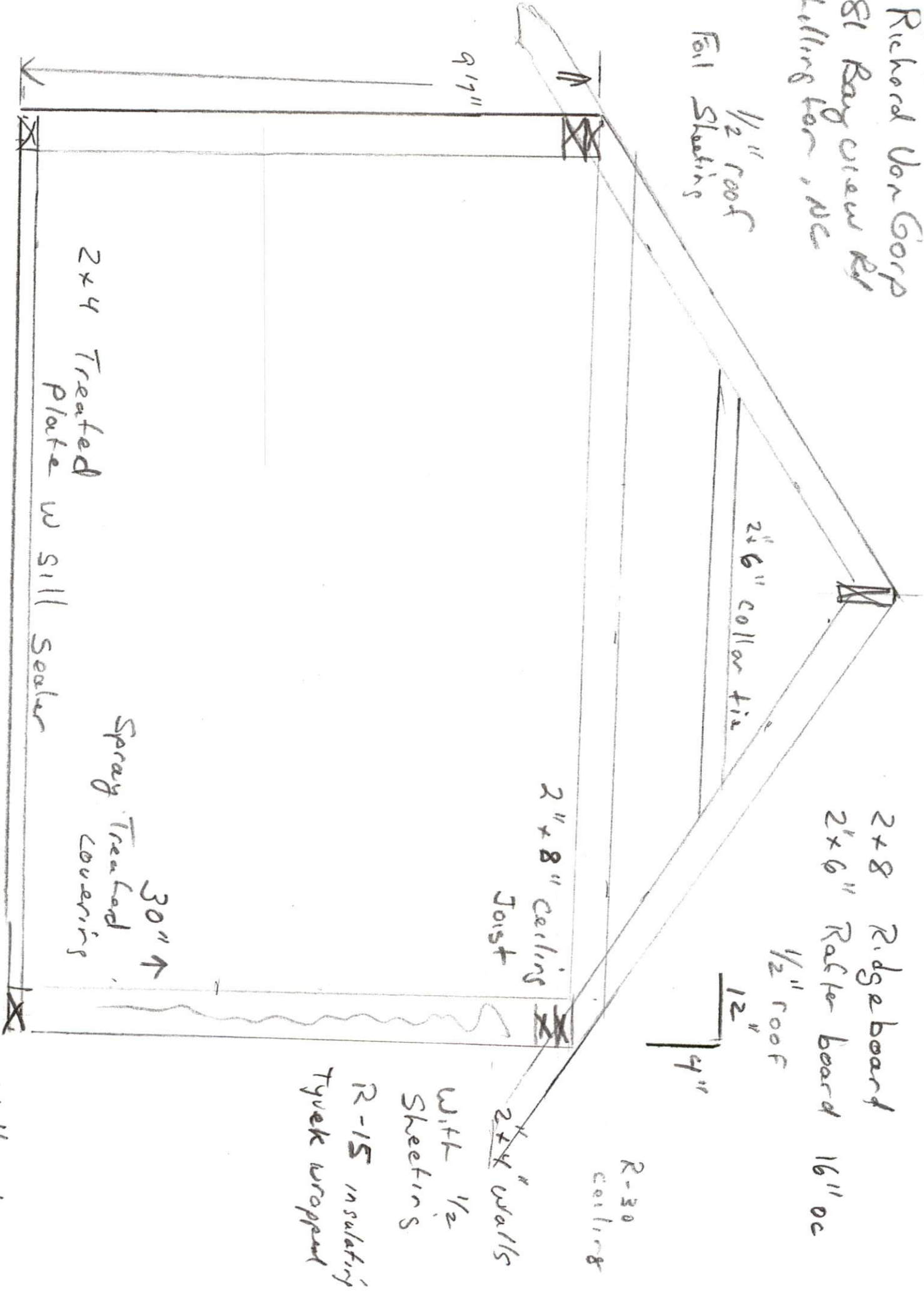

Foundation Needed

Remove 20" concrete patio for footing

