

South View

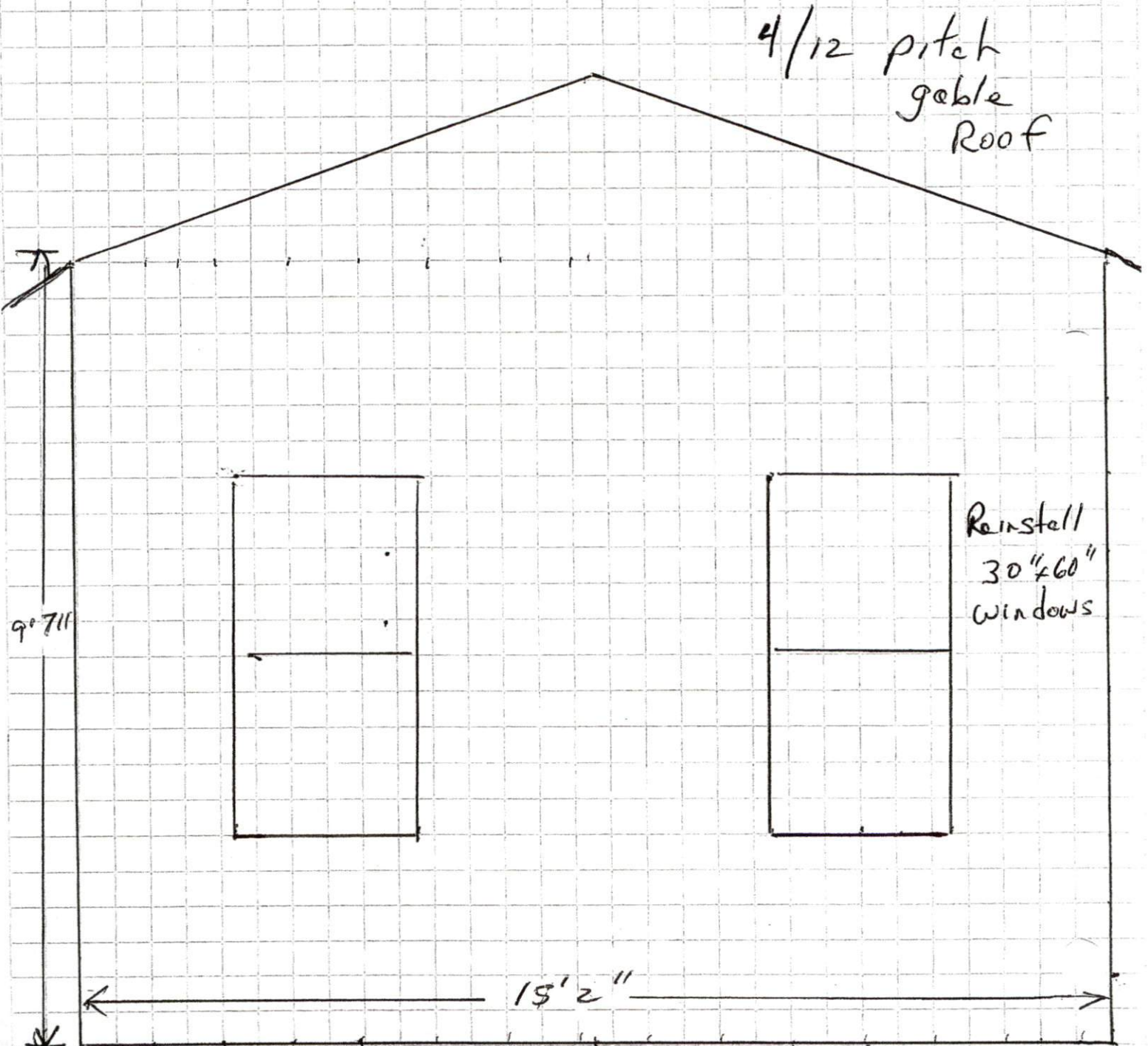

See notes

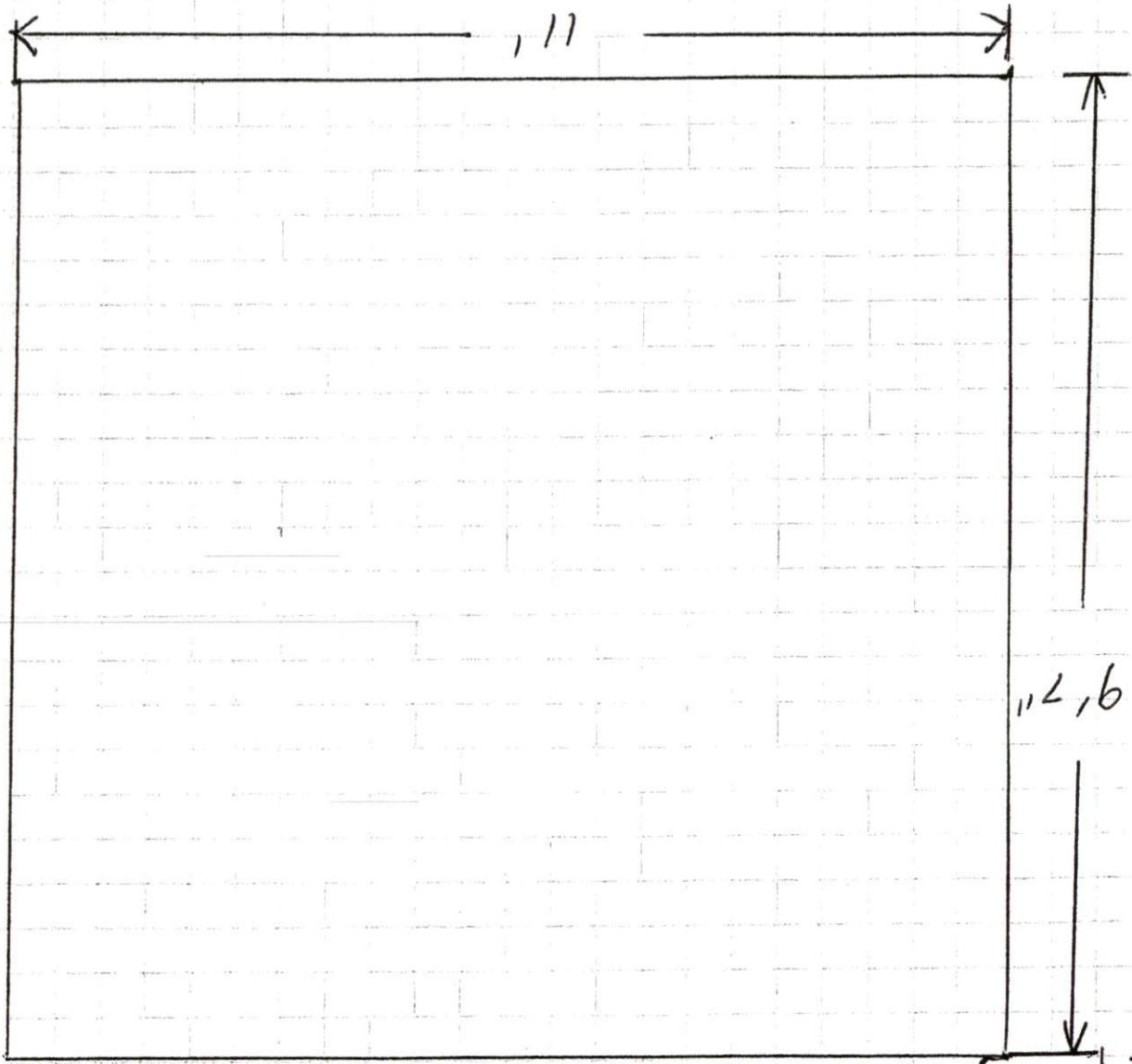



Roof ridge

East view

12" overhangs

30"

West View

12" overhang Roof Ridge

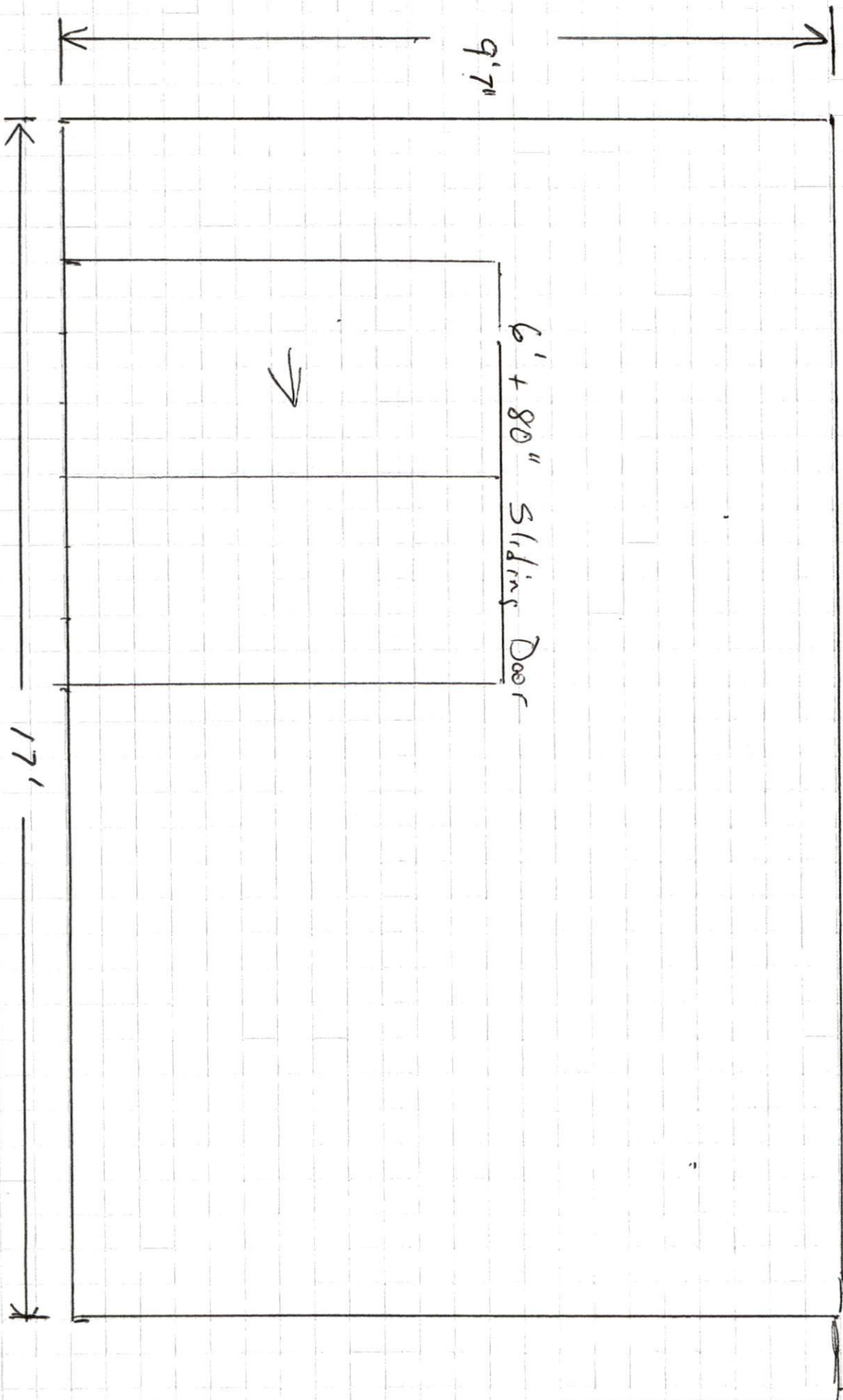

Richard Van Gorp
81 Bayview Rd
Lillington, NC

4 Season addition

Footings & Foundation

3000# with Fiber

4" x 8" Brick

R-10 Foam Required

3 1/2" concrete

compacted stone

② #4 Rebar chair
in footing

Scale 1 1/2" = 1'

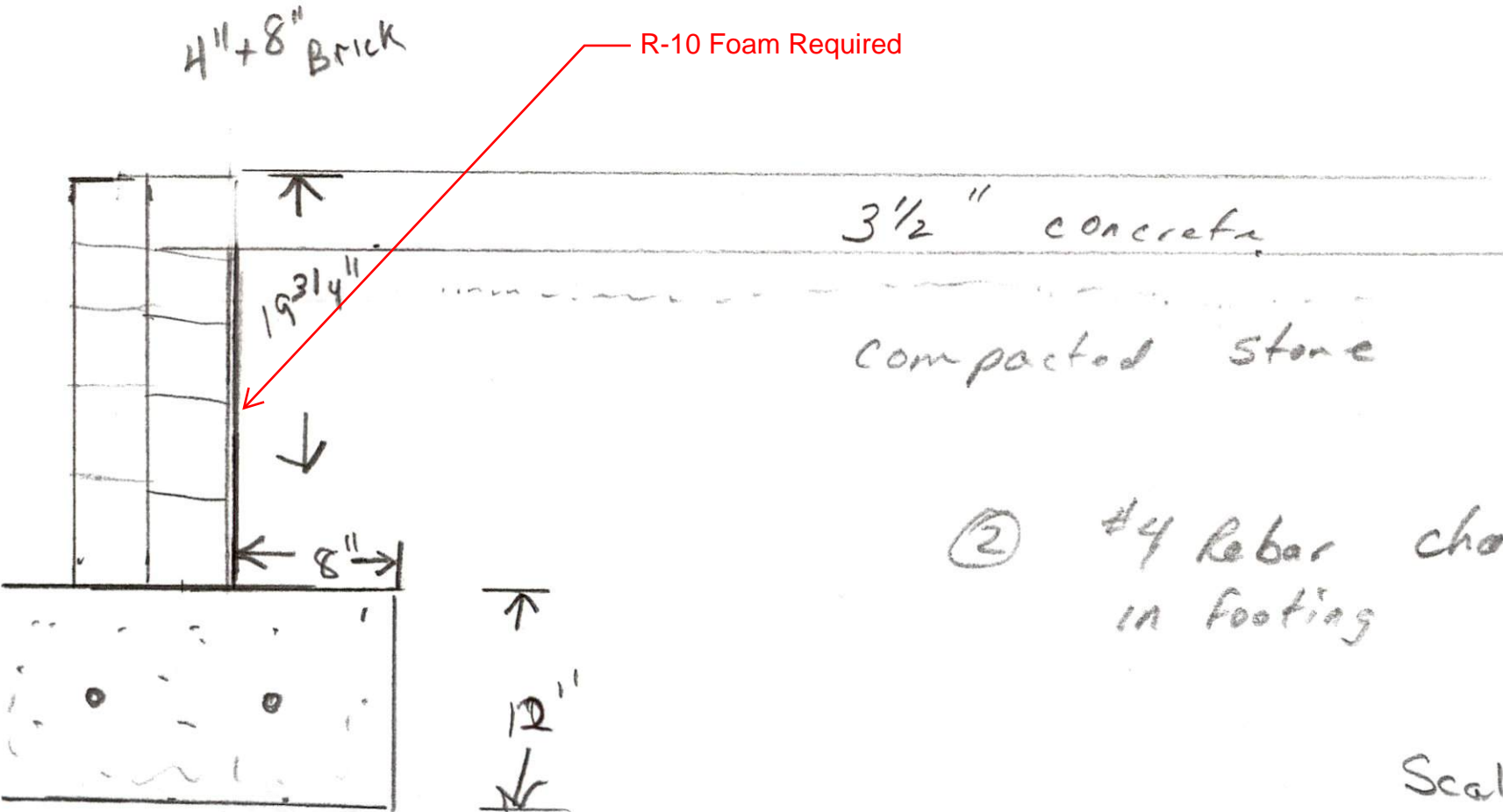

Richard Van Corp
81 Bayview Rd
Lillington, BC

1/2" roof
Foil Sheeting

2x6" collar tie

2x8 Ridgeboard
2x6" Rafter board 16" oc

1/2" roof

12"

4"

~~R-30~~
R-38
ceiling

2x4" walls

with 1/2"
Sheeting

R-15 insulating
Tyvek wrapped

2" x 8" ceiling
Joist

30" ↑

Spray Trealad
covering

2x4 Treated
Plate w Sill sealer

9'11"

Scale 1/2" = 1'

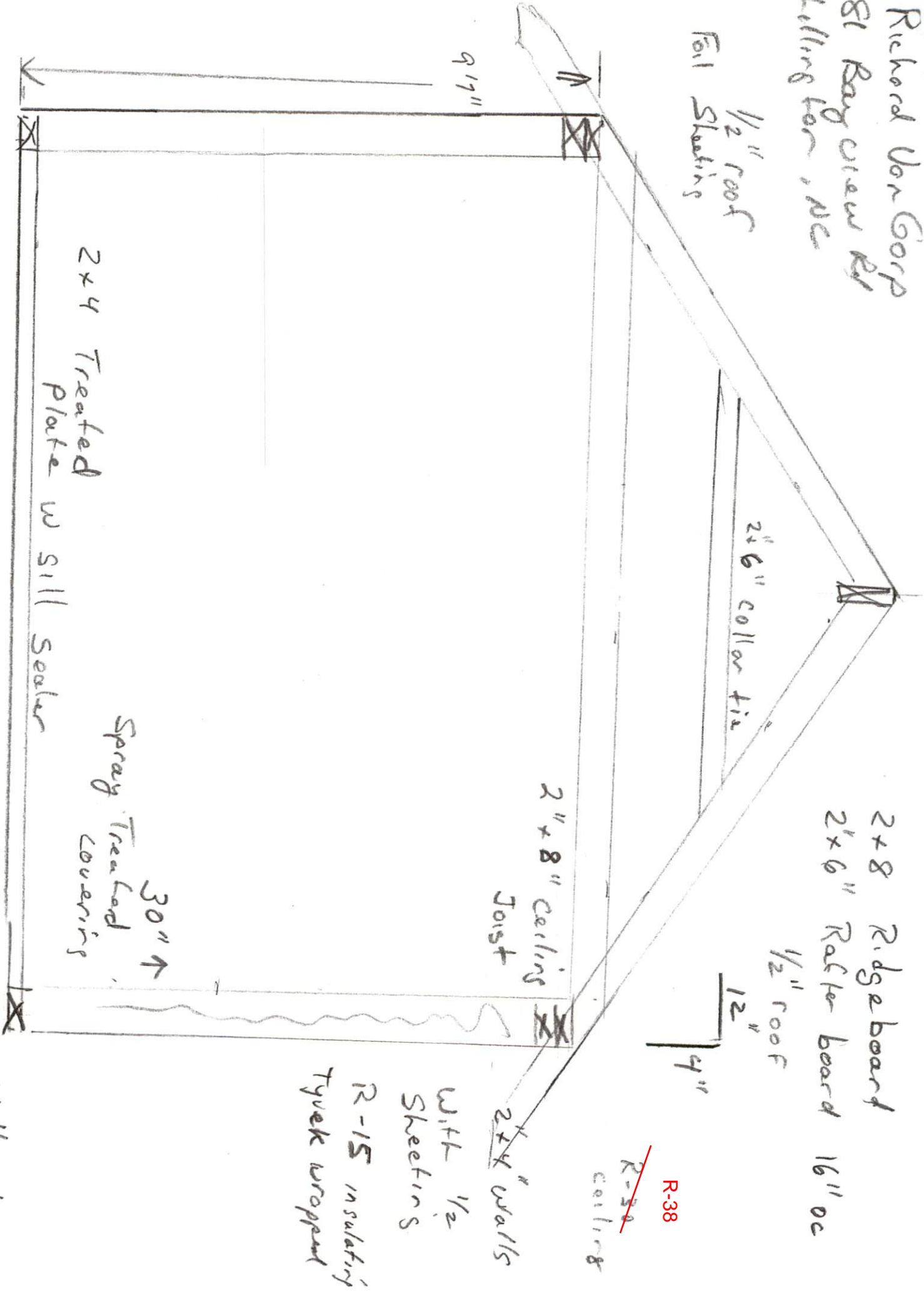

Foundation Needed

Remove 20" concrete patio for footing

