



Initial Application Date: 10/13/2022

Application # _____

CU# _____

COUNTY OF HARNETT RESIDENTIAL LAND USE APPLICATION

Central Permitting 108 E. Front Street, Lillington, NC 27546 Phone: (910) 893-7525 ext:2 Fax: (910) 893-2793 www.harnett.org/permits

A RECORDED SURVEY MAP, RECORDED DEED (OR OFFER TO PURCHASE) & SITE PLAN ARE REQUIRED WHEN SUBMITTING A LAND USE APPLICATION

LANDOWNER: Josh McMahon Mailing Address: 42 Woodstone Place

City: Angier State: NC Zip: 27501 Contact No: 919-427-1726 Email: Jmm1135@hotmail.com

APPLICANT*: _____ Mailing Address: _____

City: _____ State: _____ Zip: _____ Contact No: _____ Email: _____

*Please fill out applicant information if different than landowner

ADDRESS: 32 Woodstone Place, Angier NC 27501 PIN: 0692-55-2963

Zoning: RA-30 Flood: Minimal Flood Risk Watershed: Southern Coastal Plain - 133A Deed Book / Page: 2006 PG 315

Setbacks - Front: _____ Back: _____ Side: _____ Corner: _____

PROPOSED USE:

Monolithic
SFD: (Size ___x___) # Bedrooms: ___ # Baths: ___ Basement(w/wo bath): ___ Garage: ___ Deck: ___ Crawl Space: ___ Slab: ___ Slab: ___
TOTAL HTD SQ FT GARAGE SQ FT (Is the bonus room finished? () yes () no w/ a closet? () yes () no (if yes add in with # bedrooms)

Modular: (Size ___x___) # Bedrooms ___ # Baths ___ Basement (w/wo bath) ___ Garage: ___ Site Built Deck: ___ On Frame ___ Off Frame ___
TOTAL HTD SQ FT (Is the second floor finished? () yes () no Any other site built additions? () yes () no

Manufactured Home: ___SW ___DW ___TW (Size ___x___) # Bedrooms: ___ Garage: ___(site built? ___) Deck: ___(site built? ___)

Duplex: (Size ___x___) No. Buildings: _____ No. Bedrooms Per Unit: _____ TOTAL HTD SQ FT

Home Occupation: # Rooms: _____ Use: _____ Hours of Operation: _____ #Employees: _____

Addition/Accessory/Other: (Size 22 x 44) Use: Covered Rear Patio Closets in addition? () yes () no
TOTAL HTD SQ FT n/a GARAGE n/a

Water Supply: _____ County _____ Existing Well _____ New Well (# of dwellings using well _____) *Must have operable water before final
(Need to Complete New Well Application at the same time as New Tank)

Sewage Supply: _____ New Septic Tank _____ Expansion _____ Relocation _____ Existing Septic Tank _____ County Sewer
(Complete Environmental Health Checklist on other side of application if Septic)

Does owner of this tract of land, own land that contains a manufactured home within five hundred feet (500') of tract listed above? () yes () no

Does the property contain any easements whether underground or overhead () yes () no

Structures (existing or proposed): Single family dwellings: _____ Manufactured Homes: _____ Other (specify): _____

If permits are granted I agree to conform to all ordinances and laws of the State of North Carolina regulating such work and the specifications of plans submitted. I hereby state that foregoing statements are accurate and correct to the best of my knowledge. Permit subject to revocation if false information is provided.

Signature of Owner or Owner's Agent

Date

It is the owner/applicants responsibility to provide the county with any applicable information about the subject property, including but not limited to: boundary information, house location, underground or overhead easements, etc. The county or its employees are not responsible for any incorrect or missing information that is contained within these applications.

*This application expires 6 months from the initial date if permits have not been issued**

APPLICATION CONTINUES ON BACK

strong roots • new growth

****This application expires 6 months from the initial date if permits have not been issued****

This application to be filled out when applying for a septic system inspection.

County Health Department Application for Improvement Permit and/or Authorization to Construct

IF THE INFORMATION IN THIS APPLICATION IS FALSIFIED, CHANGED, OR THE SITE IS ALTERED, THEN THE IMPROVEMENT PERMIT OR AUTHORIZATION TO CONSTRUCT SHALL BECOME INVALID. The permit is valid for either 60 months or without expiration depending upon documentation submitted. (Complete site plan = 60 months; Complete plat = without expiration)

Environmental Health New Septic System

- **All property irons must be made visible.** Place "pink property flags" on each corner iron of lot. All property lines must be clearly flagged approximately every 50 feet between corners.
- Place "orange house corner flags" at each corner of the proposed structure. Also flag driveways, garages, decks, out buildings, swimming pools, etc. Place flags per site plan developed at/for Central Permitting.
- Place orange Environmental Health card in location that is easily viewed from road to assist in locating property.
- If property is thickly wooded, Environmental Health requires that you clean out the **undergrowth** to allow the soil evaluation to be performed. Inspectors should be able to walk freely around site. **Do not grade property.**
- **All lots to be addressed within 10 business days after confirmation. \$25.00 return trip fee may be incurred for failure to uncover outlet lid, mark house corners and property lines, etc. once lot confirmed ready.**

Environmental Health Existing Tank Inspections

- Follow above instructions for placing flags and card on property.
- Prepare for inspection by removing soil over **outlet end** of tank as diagram indicates, and lift lid straight up (*if possible*) and then **put lid back in place**. (Unless inspection is for a septic tank in a mobile home park)
- **DO NOT LEAVE LIDS OFF OF SEPTIC TANK**

"MORE INFORMATION MAY BE REQUIRED TO COMPLETE ANY INSPECTION"

SEPTIC

If applying for authorization to construct please indicate desired system type(s): can be ranked in order of preference, must choose one.

- Accepted Innovative Conventional Any
 Alternative Other _____

The applicant shall notify the local health department upon submittal of this application if any of the following apply to the property in question. If the answer is "yes", applicant **MUST ATTACH SUPPORTING DOCUMENTATION**:

- YES NO Does the site contain any Jurisdictional Wetlands?
 YES NO Do you plan to have an irrigation system now or in the future?
 YES NO Does or will the building contain any drains? Please explain. _____
 YES NO Are there any existing wells, springs, waterlines or Wastewater Systems on this property?
 YES NO Is any wastewater going to be generated on the site other than domestic sewage?
 YES NO Is the site subject to approval by any other Public Agency?
 YES NO Are there any Easements or Right of Ways on this property?
 YES NO Does the site contain any existing water, cable, phone or underground electric lines?
 If yes please call No Cuts at 800-632-4949 to locate the lines. This is a free service.

I Have Read This Application And Certify That The Information Provided Herein Is True, Complete And Correct. Authorized County And State Officials Are Granted Right Of Entry To Conduct Necessary Inspections To Determine Compliance With Applicable Laws And Rules. I Understand That I Am Solely Responsible For The Proper Identification And Labeling Of All Property Lines And Corners And Making The Site Accessible So That A Complete Site Evaluation Can Be Performed.

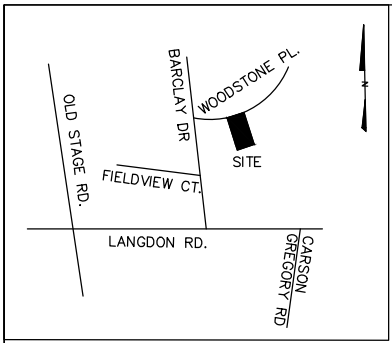

DWIGHT RAY & JANICE LANGDON
PARRISH
DB 2823 PG 0717
PC 13 PG 46
PIN 0692-55-7768

LOT 12
BARCLAYS SUBDIVISION PHASE 2
MITCHELL O. & MELINDA M. TYER
DB 1132 PG 0367
PC#F PG 536C
PIN 0692-55-1677

- GENERAL NOTES:
1. ALL DISTANCES ARE HORIZONTAL GROUND DISTANCES IN U.S. SURVEY FEET UNLESS OTHERWISE NOTED.
 2. AREAS SHOWN HEREON WERE COMPUTED USING THE COORDINATE METHOD
 3. LINES NOT SURVEYED ARE SHOWN AS DASHED LINES FROM INFORMATION REFERENCED ON THE FACE OF THIS SURVEY.
 3. PROPERTY MAY BE SUBJECT TO ANY/ALL EASEMENTS OF RECORD. THIS SURVEY IS A CORRECT REPRESENTATION OF THE LAND PLATTED AND OR DEEDED AND HAS BEEN PREPARED IN CONFORMITY WITH NORTH CAROLINA STANDARDS G.S. 47-30, AND REQUIREMENTS OF LAW, BUT WITHOUT A FULL TITLE REPORT. A NORTH CAROLINA LICENSED ATTORNEY-AT-LAW SHOULD BE CONSULTED REGARDING CORRECT OWNERSHIP, WIDTH AND LOCATION OF EASEMENTS, AND OTHER TITLE QUESTIONS REVEALED BY TITLE EXAMINATION.

THIS SURVEY IS OF AN EXISTING PARCEL OR PARCELS OF LAND AND DOES NOT CREATE A NEW STREET OR CHANGE AN EXISTING STREET.

Scot A. Frame 10/04/2022
SCOT A. FRAME PLS-4731 DATE

I, SCOT A. FRAME, DO HEREBY CERTIFY THAT THIS PLAT WAS DRAWN UNDER MY SUPERVISION FROM AN ACTUAL SURVEY PREFORMED UNDER MY SUPERVISION USING REFERENCES SHOWN HEREON. THAT THE RATIO OF PRECISION AS CALCULATED IS 1:10,000+. THAT THIS PLAT WAS PREPARED IN ACCORDANCE WITH G.S. 47-30 AS AMENDED.

THIS MAP IS ONLY INTENDED FOR THE PARTIES AND PURPOSES SHOWN. THIS MAP IS NOT FOR RECORDATION. NO TITLE REPORT PROVIDED. ANY VISIBLE ENCROACHMENTS ARE SHOWN HEREON.



- LEGEND
- =EXISTING IRON PIPE
 - =IRON PIPE SET
 - =GAS METER
 - =ELECTRIC METER
 - =CABLE TV PEDESTAL
 - =TELEPHONE PEDESTAL
 - =WATER METER
 - =LIGHT POLE
 - BOC=BACK OF CURB
 - EOP=EDGE OF PAVEMENT
 - R/W=RIGHT OF WAY
 - CO=SEWER CLEAN OUT

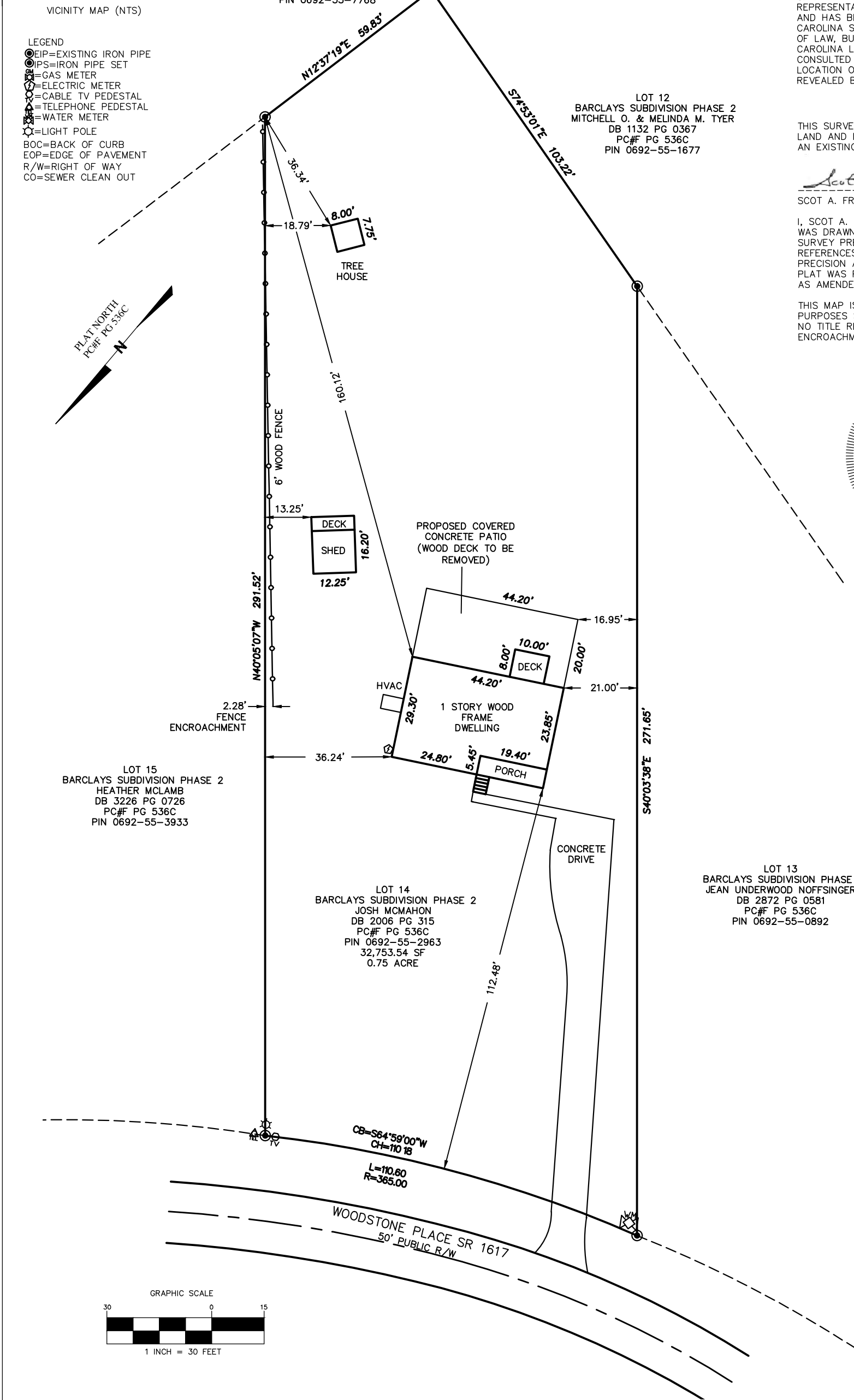
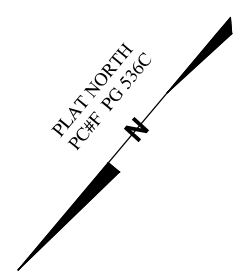

LOT 15
BARCLAYS SUBDIVISION PHASE 2
HEATHER MCLAMB
DB 3226 PG 0726
PC#F PG 536C
PIN 0692-55-3933

LOT 14
BARCLAYS SUBDIVISION PHASE 2
JOSH MCMAHON
DB 2006 PG 315
PC#F PG 536C
PIN 0692-55-2963
32,753.54 SF
0.75 ACRE

LOT 13
BARCLAYS SUBDIVISION PHASE 2
JEAN UNDERWOOD NOFFSINGER
DB 2872 PG 0581
PC#F PG 536C
PIN 0692-55-0892

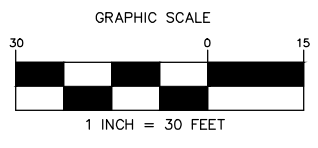

Project: 42 Woodstone Place
Drawn By: S. Frame
Scale: 1" = 30'
Date: 10-04-2022

Plot Plan Survey for:
Josh McMahon
42 Woodstone Place
Angier, N.C. 27501
Grove Township, Harnett County, N.C.
D.B. 2006 P.G. 0315
PC#F, PG. 536C

Scot A. Frame P.L.S.
1350 Young Rd.
Angier, N.C. 27501
919-639-6284 Office
919-586-2251 Mobile