

ITE# 25742

# Harnett County Department of Public Health

21069

PERMIT # 10-5-24173

## Operation Permit

New Installation  Septic Tank  Repair  Nitrification Line  Expansion

PROPERTY LOCATION: 34175 Ashe Ave

Name: (owner) Rachel Louise Slope

SUBDIVISION Ed Welborn

LOT # 1

System Installer: ALTS TEN

Registration # \_\_\_\_\_

Basement with plumbing:  Garage  Number of Bedrooms 3

Type of Water Supply:  Community  Public  Well Distance from well \_\_\_\_\_ feet

System Type: 25% REDUCTION System Type III B NEW AOC 36 Types V and VI Systems expire in 5 years.

(In accordance with Table V a)

Owner must contact Health Department 6 months prior to expiration for permit renewal.

This system has been installed in compliance with applicable North Carolina General Statutes, Rules for Sewage Treatment and Disposal, and all conditions of the Improvement Permit and Construction Authorization.

\* System installed as permitted  
\* Full STD RAG B ON DRAINAGES

\* WATERLINE INSTALLED

AND 10' VERIFY  
OKed JRM 11-15-10

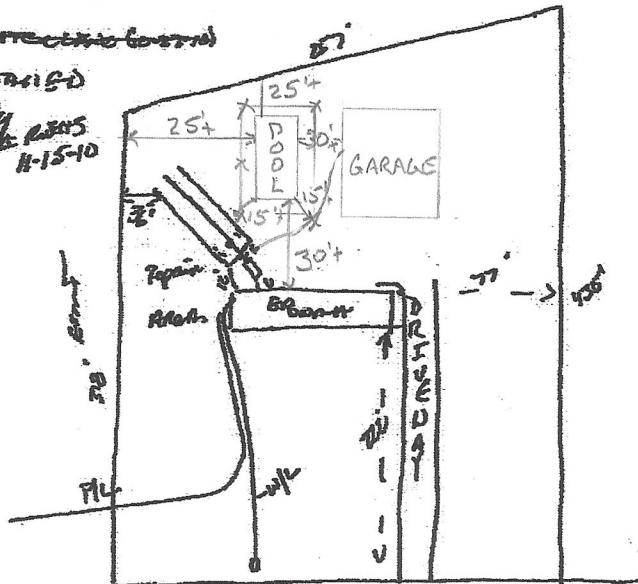

POOL: 14' x 28'  
SETBACKS:  
SIDES 25'+  
REAR 25'+  
HOUSE 30'+  
GARAGE 30'+  
SEPTIC 15'+

FENCE: \* \* \*

### PERMIT CONDITIONS:

I. Performance: System shall perform in accordance with Rule .1961.

II. Monitoring: As required by Rule .1961.

III. Maintenance: As required by Rule .1961. Other: \_\_\_\_\_

Subsurface system operator required? Yes  No

If yes, see attached sheet for additional operation conditions, maintenance and reporting.

IV. Operation: \_\_\_\_\_

V. Other: \_\_\_\_\_

Following are the specifications for the sewage disposal system on the above captioned property.

Type of system:  Conventional  Other 25% REDUCTION Septic Tank: 1000 gallons Pump Tank: \_\_\_\_\_ gallons

Subsurface No. of exact length width of depth of

Drainage Field ditches 3 of each ditch 80 feet ditches 3 feet ditches 26 inches

French Drain Required: \_\_\_\_\_ Linear feet

Authorized State Agent Jared E. Mahant

Date 11-19-10