

FLOOD CERTIFICATION

THIS WILL CERTIFY THAT THE SUBJECT PROPERTY () IS or (X) IS NOT located in a SPECIAL FLOOD HAZARD AREA as determined by the Department of Housing and Urban Development, or as shown on the FLOOD INSURANCE RATE MAP.

HARNETT COUNTY FIRM
 COMMUNITY # PANEL SUFFIX
 J.H.D. PLS
 PROFESSIONAL LAND SURVEYOR

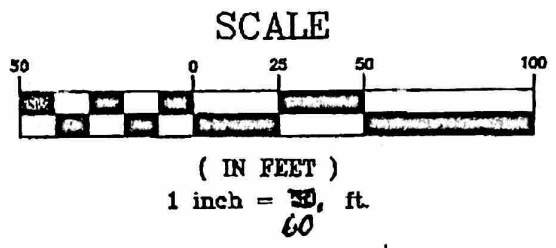

LOT 1

LOT 8

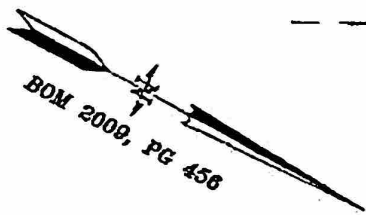

NEW 1.5 ST, DET. GARAGE

LEGEND

- EXISTING IRON PIPE
- NEW IRON PIPE
- NAIL FOUND
- × COMPUTED CORNER
- POWER BOX
- ▣ TELE
- ⊙ CATV
- ⊕ LIGHT POLE
- ⊖ UTILITY POLE
- ⊗ FIRE HYDRANT

NOTE:
 THIS PROPERTY DOES NOT LIE WITHIN 2000' OF A N.C.G.S. MONUMENT.

THIS SURVEY IS OF AN EXISTING PARCEL OR PARCELS OF LAND.

UTILITIES SHOWN ARE FOR REPRESENTATION ONLY AND NOT TO BE USED FOR PROPERTY LINE LOCATION

ALL CREEKS, EASEMENTS, BUFFERS, FLOOD LIMITS & SETBACKS TAKEN FROM BOM 2009, PG 456

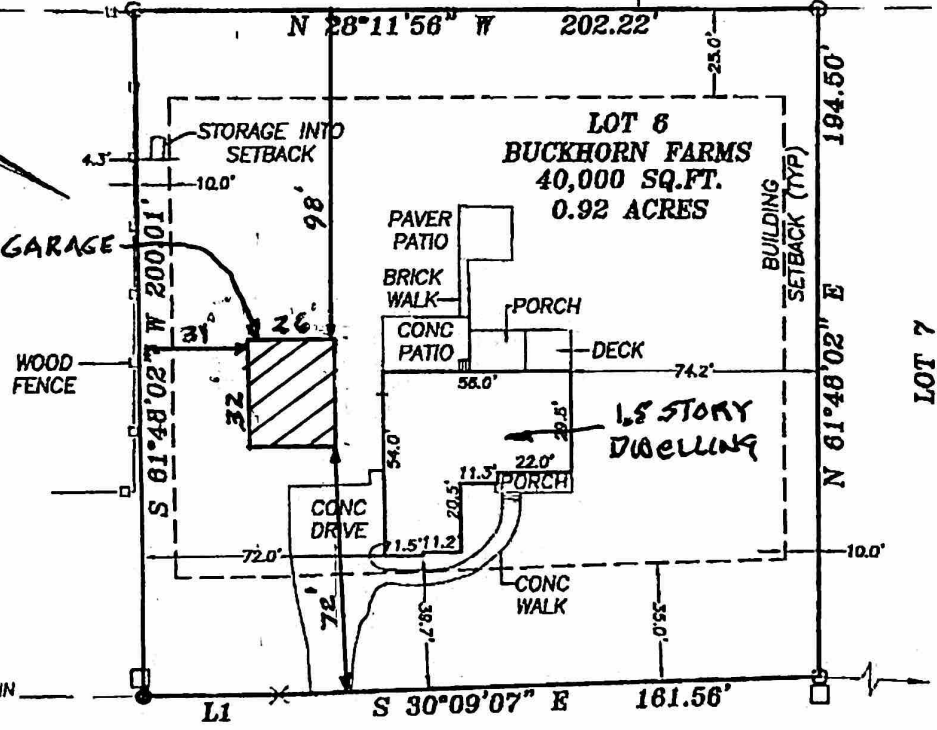

L1 S 28°11'58" E 40.75'

N 25°44'33" W 215.04'
 TIE TO THE CENTERLINE INTERSECTION OF BUCKHORN FARM LANE & NC 42 HWY

BUCKHORN FARM LANE (50' R/W)

I, Jeffrey H. Davis, PLS, certify this map was drawn under my supervision from an actual survey made under my supervision; and that the error of closure as calculated by latitudes and departures is 1/10,000+; that the boundaries not surveyed are shown as broken lines plotted from information found in Book ; Page ; that this map was prepared in accordance with G.S. 47-30 amended.

Witness my original signature, registration number and seal this 27TH day of SEPTEMBER 2019.

Signed J.H.D.

Seal



C.N. = 27519	KYLE ROBERT PAUL GEORGE
	SELINA RODRIGUEZ-GUZMAN
B.O.M. 2009	LOT 6
PAGE 456	BUCKHORN FARMS
HARNETT CO	58, BUCKHORN FARMS LANE



TURNING POINT SURVEYING PLLC
 4113 JOHN S. RABOTEAU WYND