

Application # SFD2109-0089

Harnett County Department of Public Health Site Sketch

Property Location: 1533 McArthur Rd (SR1280)

Issued To: Lamco Custom Builders

Subdivision _____

Lot # _____

Authorized State Agent: Moh MEH

Date: 10-25-21

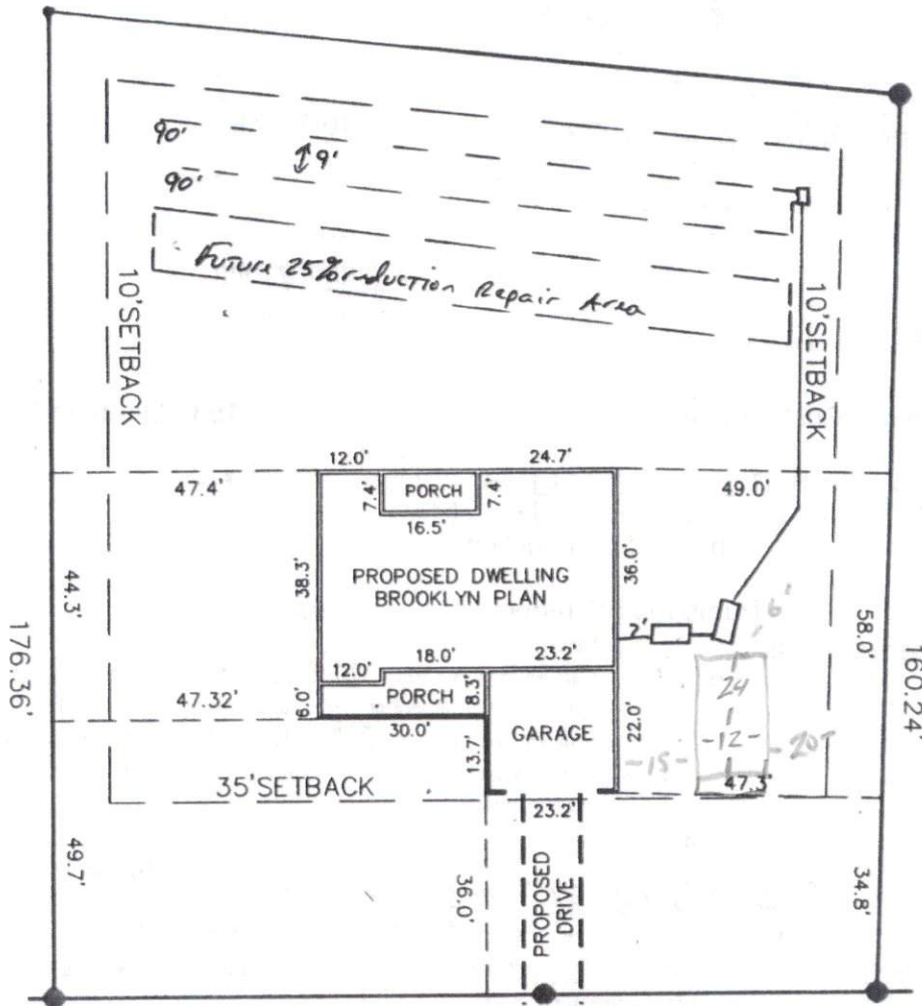

← McArthur Rd →

This drawing is for illustrative purposes only. System installation must meet all pertinent laws, rules, and regulations.