



NOTICE TO CONTRACTOR  
 All construction must comply with current NC Building Codes and is subject to field inspection and verification.

APPROVED  
 Limited building only review  
 Permit holder responsible for full compliance with the code

09/02/2022

Foundation Plan  $\frac{1}{2}'' = 1'-0''$

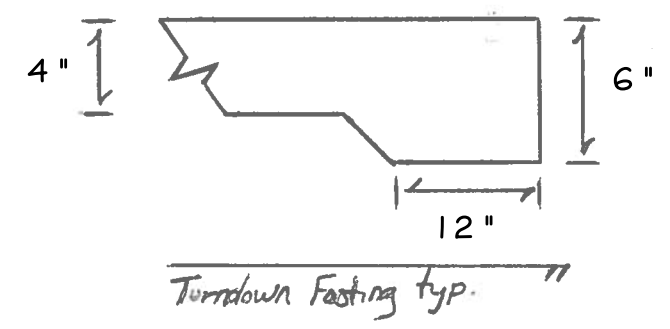
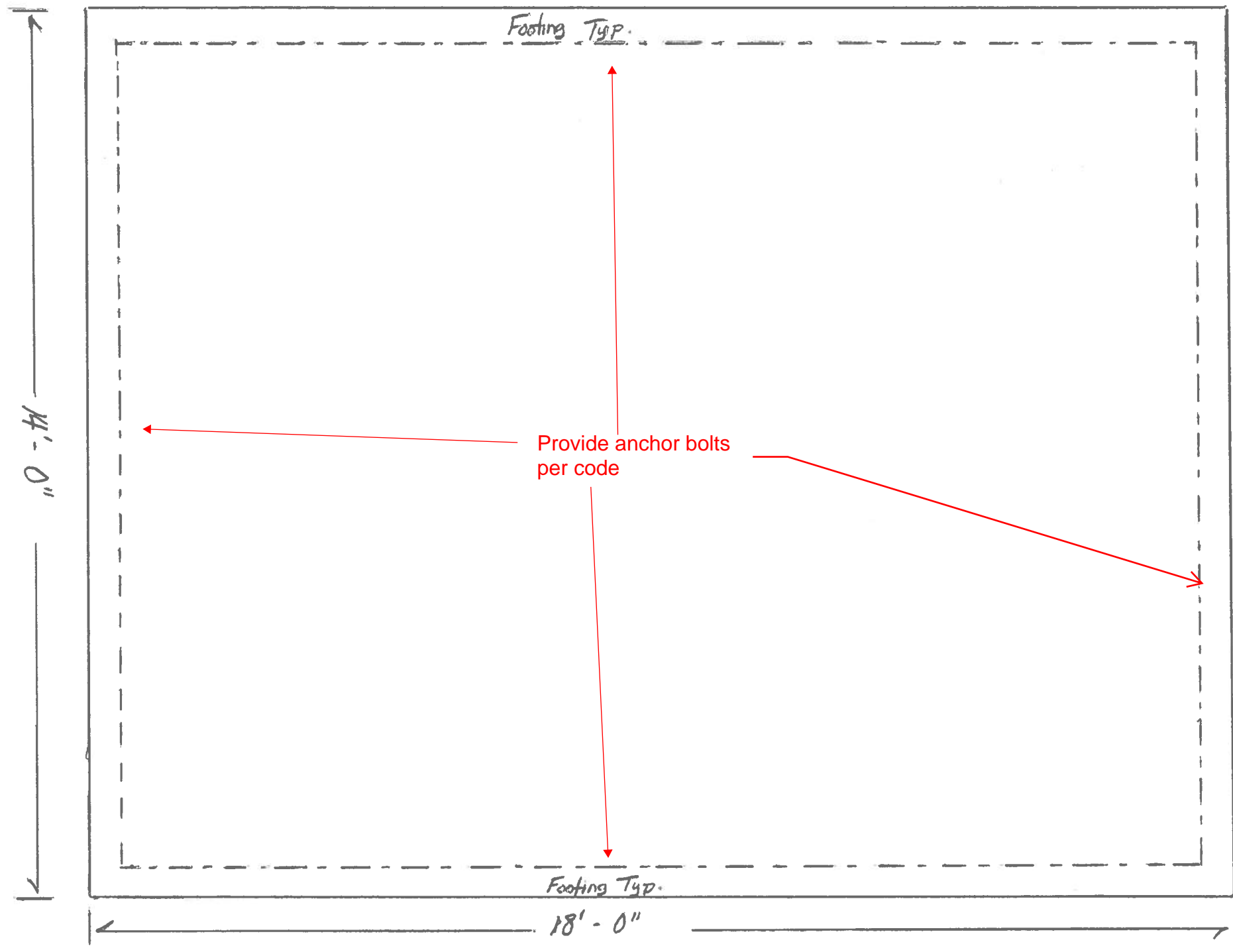
\*\* All headers shall be double 2X10 SYP unless otherwise noted.\*\*

\*\*All headers shall be supported in accordance with section R602.7.5  
(Support For Headers) of the 2018 NC Residential Building Code\*\*

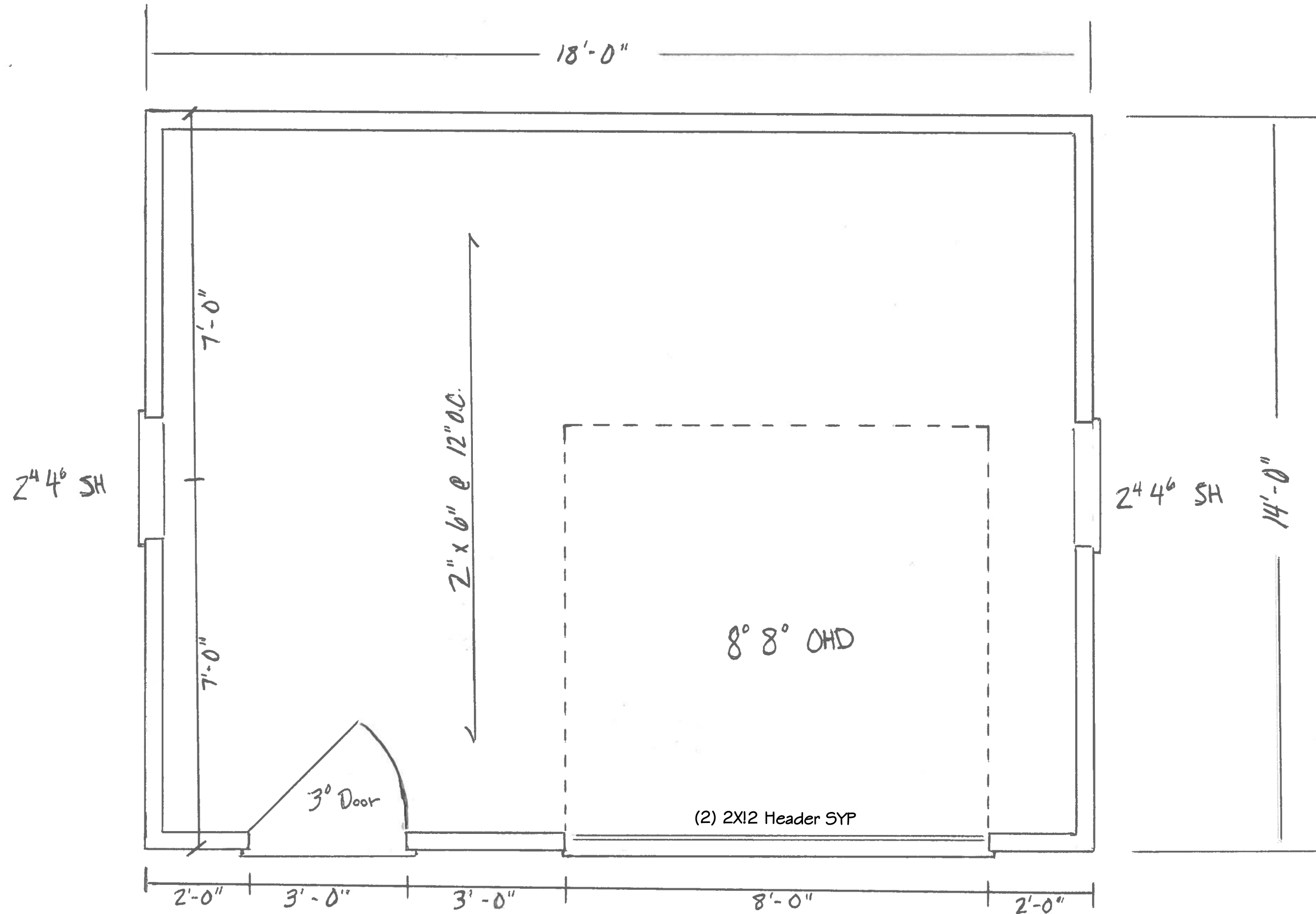

Wall & Ceiling Plan 1/2" = 1'-0"

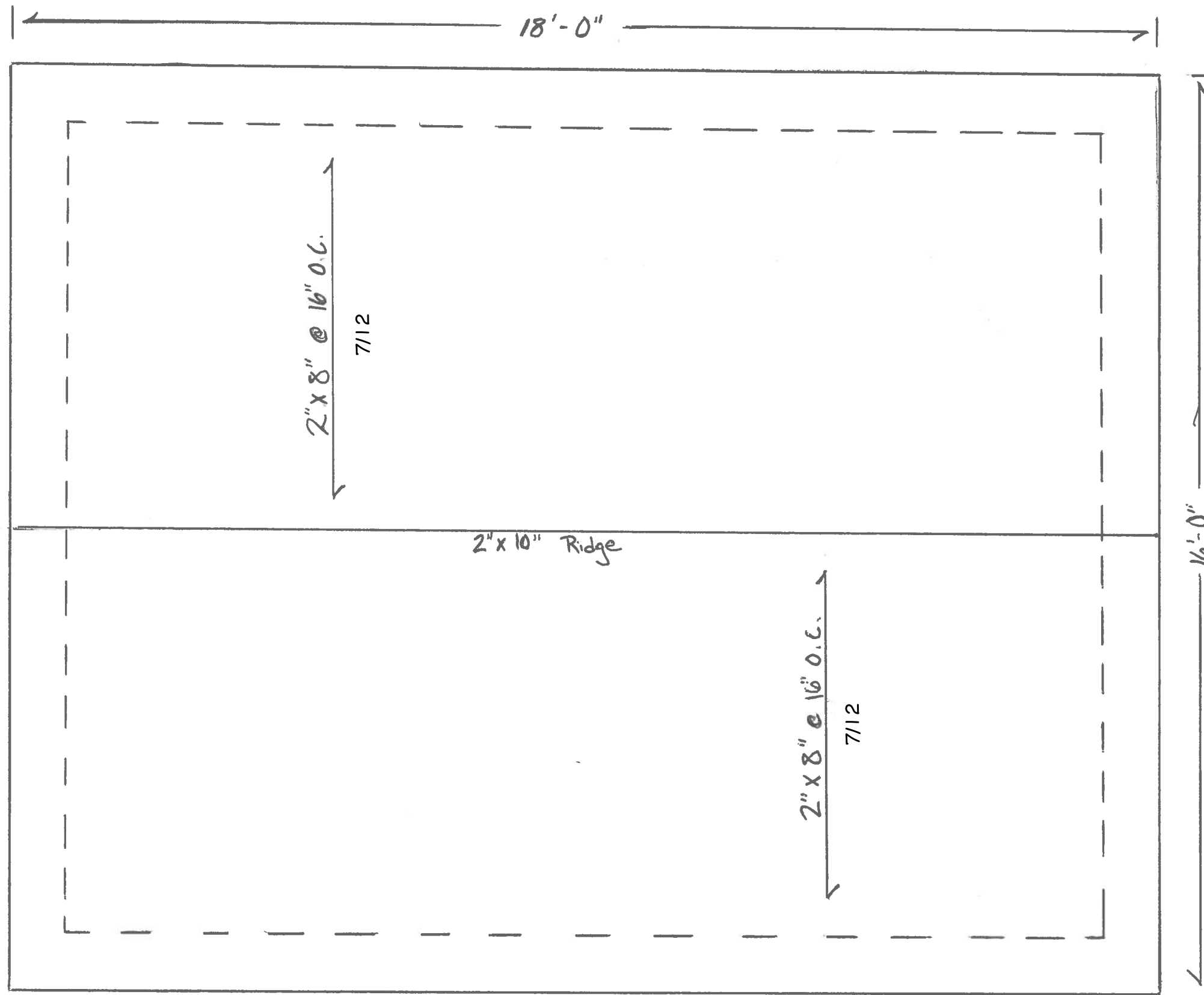

\*\* Provide 2X4 collar ties every second rafter (TYP). \*\*

Roof Framing Plan  $\frac{1}{2}'' = 1'-0''$