

REAR ELEVATION
SCALE 1/8"=1'-0"

GENERAL ADDITION NOTE:
THESE PLANS AND NOTES ARE BASED ON INFORMATION OBTAINED FROM AND LIMITED TO AVAILABLE DOCUMENTATION, LIMITED VISUAL SITE DATA COLLECTED, AND INFORMATION GIVEN TO US FROM THE CLIENT AND/OR CONTRACTOR. CONTRACTOR TO VERIFY THIS INFORMATION AGAINST EXISTING CONDITIONS. THE FOLLOWING, BUT NOT LIMITED TO, IS A LIST OF KEY ITEMS TO VERIFY:

- EXISTING ROOF PITCHES NOTED, VERIFY THEY MATCH EXISTING CONDITIONS.
- EXISTING DOOR AND WINDOW SIZES, LOCATIONS, AND FRAMING HEIGHTS NOTED, VERIFY THEY MATCH EXISTING CONDITIONS.
- EXISTING WALL THICKNESS NOTED, VERIFY THEY MATCH EXISTING CONDITIONS.
- EXISTING JOISTS SIZES, SPACING, AND DIRECTION NOTED, VERIFY THEY MATCH EXISTING CONDITIONS.
- EXISTING HEADERS, BEAMS, AND COLUMNS NOTED, VERIFY THEY MATCH EXISTING CONDITIONS.
- EXISTING LOAD BEARING WALL NOTED, VERIFY THEY MATCH EXISTING CONDITIONS.
- EXISTING FOUNDATION WALL LOCATION, SIZE AND TYPE NOTED, VERIFY THEY MATCH EXISTING CONDITIONS.
- EXISTING POINT LOAD SUPPORTS NOTED, VERIFY THEY MATCH EXISTING CONDITIONS.
- ASSUMED BEARING CAPACITY OF SOIL IS FIGURED AT 2000 PSF

CONTRACTOR TO FIELD VERIFIES EXISTING CONDITION AND IF ANY IS FOUND TO BE DIFFERENT FROM WHAT IS NOTED ON THESE PLANS JDS Consulting, PLLC IS TO BE CONTACTED PRIOR TO MATERIAL PURCHASING, DELIVERY, OR INSTALLATION OF MATERIAL OR METHODS IN QUESTION.

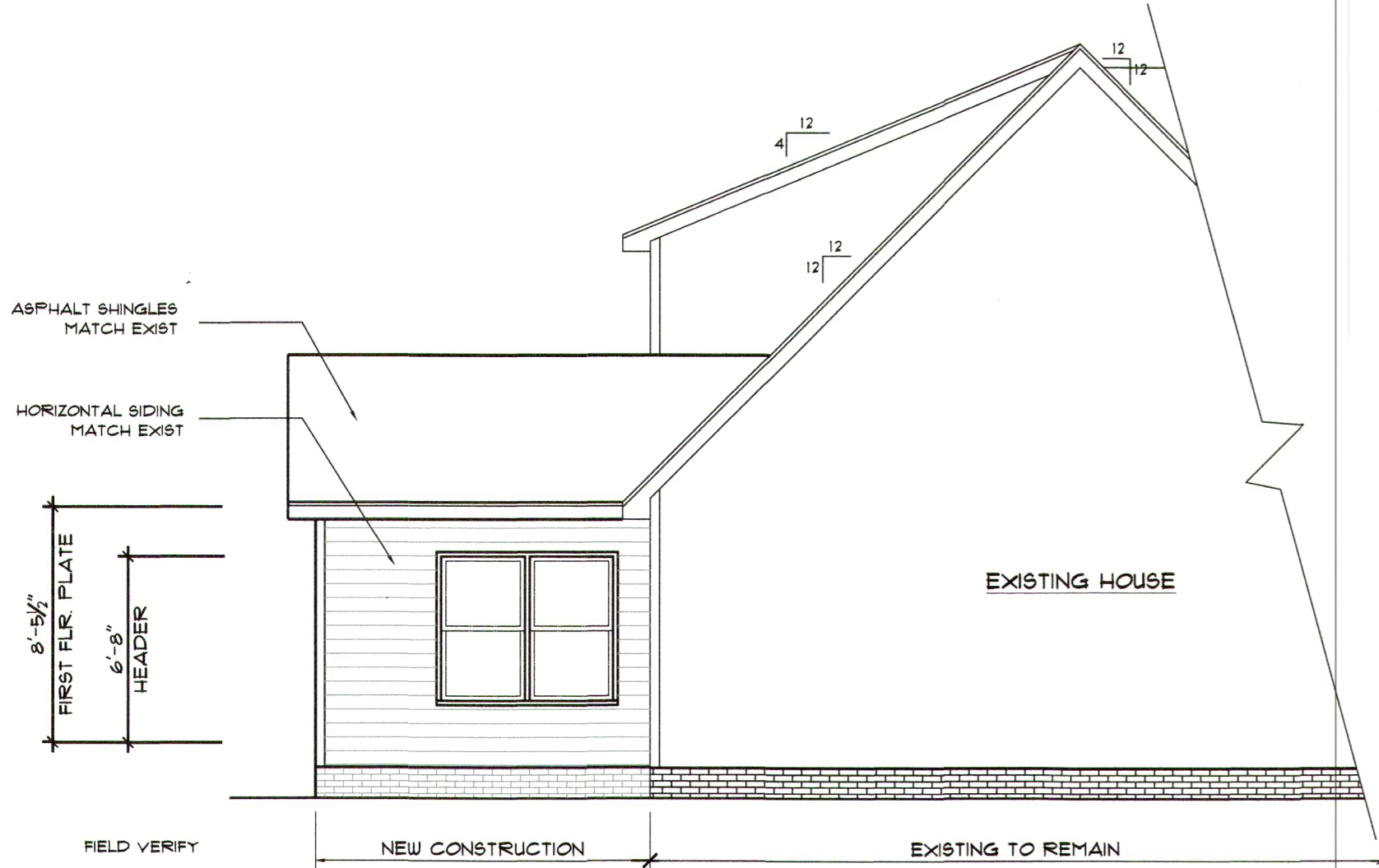

LEFT ELEVATION
SCALE 1/8"=1'-0"

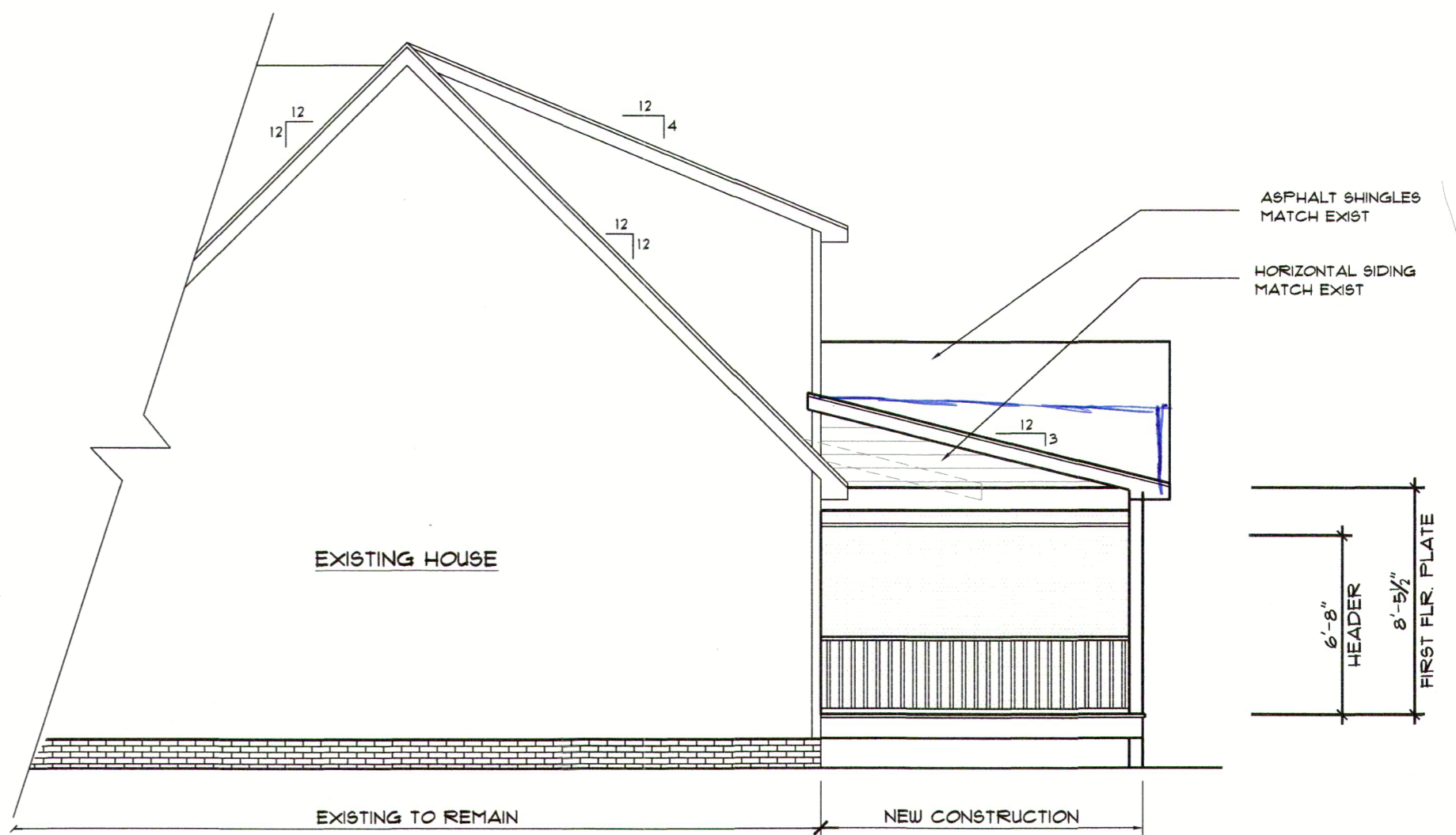

RIGHT ELEVATION
SCALE 1/8"=1'-0"

JDS Consulting
ENGINEERING • DESIGN • ENERGY

JDS Consulting, PLLC
125 RUTH CIR. SUITE 200
FARMERSVILLE, NC 27834
TEL: 703.751.1111
WWW.JDSCONSULTING.COM

CLIENT: **CCR CONSTRUCTION**
PROJECT: **SUNROOM, PORCH, AND BREEZEWAY ADD**
LOCATION: **125 RUTH CIR. FARMERSVILLE, NC**
SCALE: 1/8" = 1'-0" FOR 11x17 PAPER, 1/4" = 1'-0" FOR 22x34 PAPER, OR AS NOTED

PROJECT NO.: **22901059**
DATE: **5/18/2022** DRAWN BY: **TMH**

ELEVATIONS
B0.1

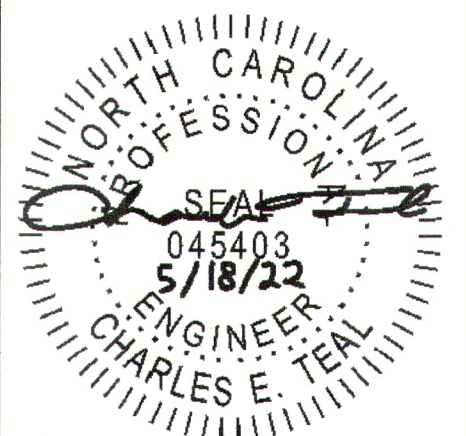

P-0961

JDS Consulting
ENGINEERING • DESIGN • ENERGY

10000 WOODBRIDGE PLAZA, SUITE 200, RALEIGH, NC 27617
TEL: 919.487.1111 FAX: 919.487.1112
WWW.JDSCONSULTING.COM

THIS SEAL IS NOT VALID FOR PROFESSIONAL REPRESENTATION UNTIL THE EXPIRATION DATE OF THE EXISTING SEAL IS PASSED. THE EXPIRATION DATE OF THIS SEAL IS 5/18/2025. THE EXPIRATION DATE OF THIS SEAL IS 5/18/2025. THE EXPIRATION DATE OF THIS SEAL IS 5/18/2025.

BEAM & POINT LOAD LEGEND

	INTERIOR LOAD BEARING WALL
	ROOF RAFTER / TRUSS SUPPORT
	DOUBLE RAFTER / DOUBLE JOIST
	STRUCTURAL BEAM / GIRDER
	WINDOW / DOOR HEADER
	POINT LOAD TRANSFER
	POINT LOAD FROM ABOVE BEARING ON BEAM / GIRDER

- STRUCTURAL FRAMING NOTES - (SEE GENERAL NOTES SHEET FOR ADDITIONAL REQUIREMENTS.)**
- ALL FRAMING TO BE #2 SPF MINIMUM.
 - ALL BEARING HEADERS TO BE (2) 2x6 SUPPORTED w/ MIN (1) JACK AND (1) KING EACH END, UNO.
 - EXTERIOR WALL OPENINGS OVER 3' TO HAVE MULTIPLE KING STUDS AS NOTED ON PLAN.
 - ALL NON-BEARING HEADERS TO BE (2) 2x4 (1) J / (1) K, UNO.
 - PROVIDE CONTINUOUS BLOCKING THROUGH STRUCTURE FOR ALL POINT LOADS.
 - ALL HANGERS AND CONNECTORS SPECIFIED ARE TO BE SIMPSON STRONG-TIE OR EQUIVALENT.
 - ALL BEAMS SPECIFIED ARE MINIMUM SIZES ONLY. LARGER MEMBERS MAY SUBSTITUTED AS NEEDED FOR EASE OF CONSTRUCTION. MINIMUM BEAM SUPPORT IS (1) 2x4 STUD.
 - ALL EXTERIOR WALLS TO BE FULLY SHEATHED WITH 7/16" OSB.
 - FRONT PORCH COLUMNS TO BE MIN 4x4 PT ATTACHED AT TOP AND BOTTOM USING SIMPSON (OR EQUIV) COLUMN BASE OR SST A24 BRACKETS. TRIM OUT PER BUILDER.
 - PORCH COLUMNS TO BE MIN 4x4 PT ATTACHED AT BOTTOM USING SIMPSON (OR EQUIV) ABA44 AND AT TOP USING CS 16 STRAPPING (12" MIN) TO PORCH HEADER / BAND.
 - WHEN A 4-PLY LVL IS USED, ATTACH WITH (1) 1/2" Ø BOLT 12" OC STAGGERED, TOP AND BOTTOM, 1-1/2" MIN FROM ENDS. ALTERNATE ATTACHMENT EQUIVALENT METHOD MAY BE USED, SUCH AS SDW OR TRUSSLOK SCREWS (SEE MANUFACTURER'S SPECIFICATIONS).
 - FOR STUD COLUMNS OF 4 OR MORE, INSTALL SST CS16 STRAPS @ 30" OC, 6" MAX FROM PLATES, ON INSIDE FACE OF COLUMN (EXTERIOR WALL), ON BOTH FACES OF COLUMN (INTERIOR WALL).

CRAWL SPACE VENTILATION

THE MINIMUM NET AREA OF VENTILATION OPENINGS SHALL NOT BE LESS THAN 1 SQUARE FOOT FOR EACH 150 SQUARE FEET OF UNDERFLOOR SPACE AREA, AND ONE SUCH OPENING SHALL BE WITHIN 3 FEET OF EACH CORNER OF THE BUILDING.

EXCEPTION: THE TOTAL AREA OF VENTILATION MAY BE REDUCED TO 1/1500 OF THE UNDERFLOOR AREA WHERE THE GROUND SURFACE IS TREATED WITH AN APPROVED VAPOR RETARDER MATERIAL AND THE REQUIRED OPENINGS ARE PLACED SO AS TO PROVIDE CROSS-VENTILATION.

228	SQUARE FEET OF TOTAL CRAWL SPACE / 150 =
1.52	SQUARE FEET OF NET-FREE VENTILATION REQUIRED

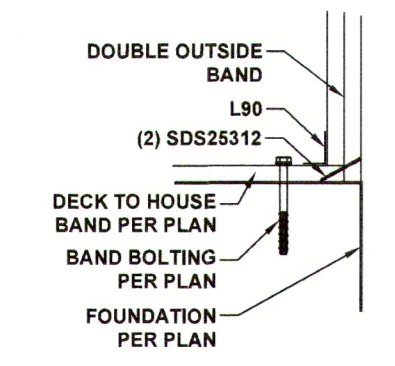
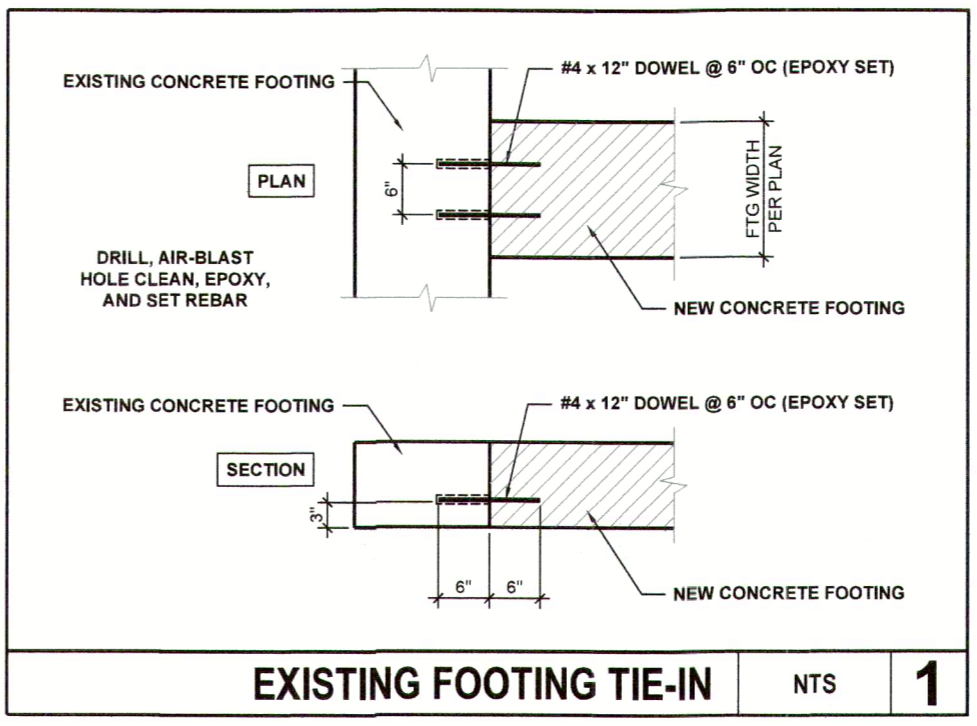

DOUBLE OUTSIDE BAND AT HOUSE
NTS

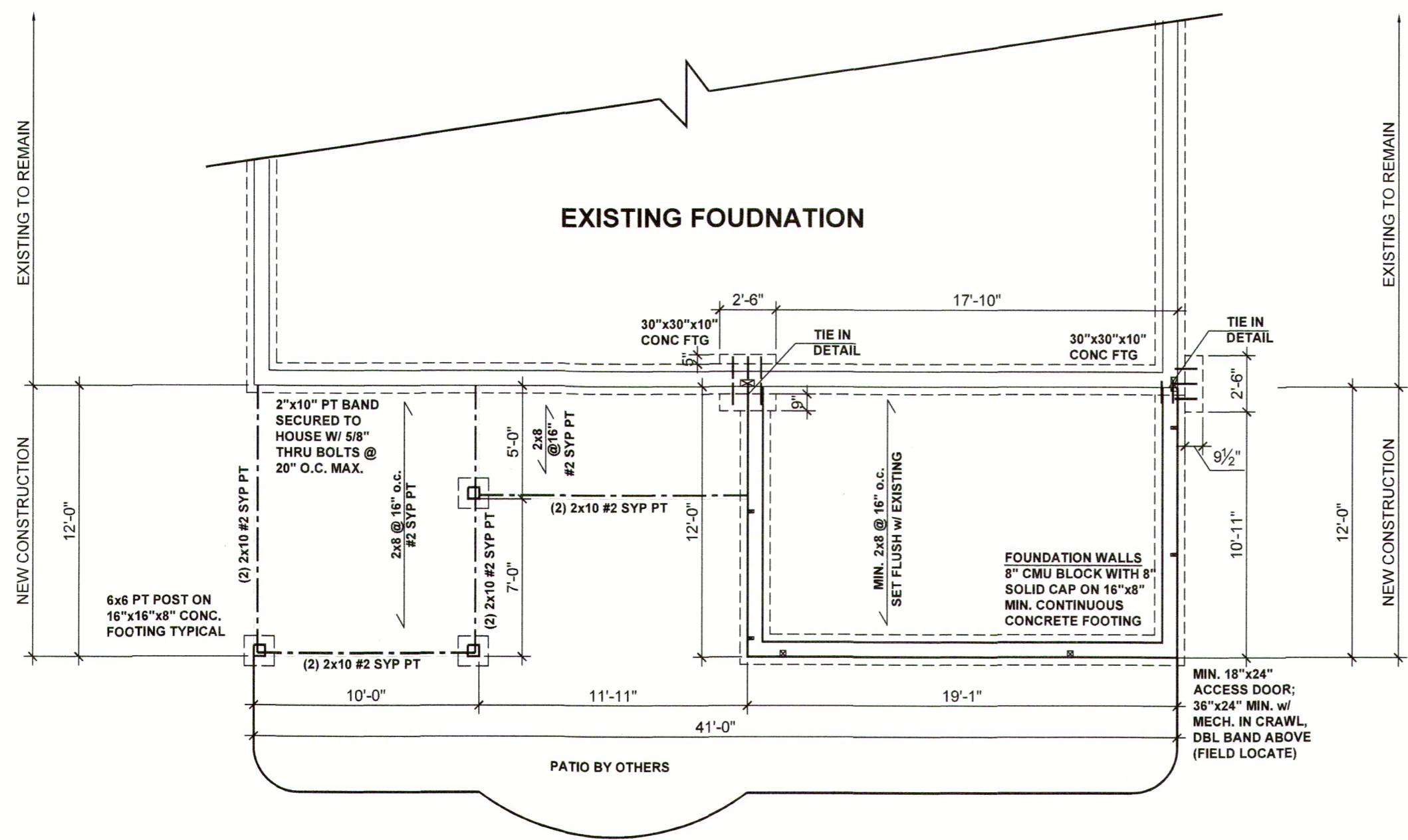

FOUNDATION PLAN

CLIENT: **CCR CONSTRUCTION**

PROJECT: **SUNROOM, PORCH, AND BREEZEWAY ADD**

LOCATION: **125 RUTH CIR. FUQUAY, NC**

SCALE: 1/8" = 1'-0" FOR 11x17 PAPER, 1/4" = 1'-0" FOR 22x34 PAPER, OR AS NOTED

PROJECT NO.: **22901059**

DATE: **5/18/2022** DRAWN BY: **TMH**

FOUNDATION PLAN

S0.1

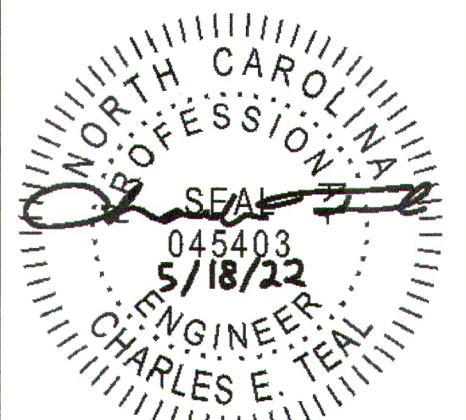

P-0961

JDS Consulting
ENGINEERING • DESIGN • ENERGY

JDS Consulting, PLLC is not liable for damages arising from the use of the information provided herein. The information is provided for informational purposes only and does not constitute a contract. The user of this information assumes all liability for any damages, including consequential damages, arising from the use of this information. JDS Consulting, PLLC is not responsible for any errors or omissions in this document. The information is provided as a service to the client and is not to be used for any other purpose without the written consent of JDS Consulting, PLLC.

BEAM & POINT LOAD LEGEND	
	INTERIOR LOAD BEARING WALL
	ROOF RAFTER / TRUSS SUPPORT
	DOUBLE RAFTER / DOUBLE JOIST
	STRUCTURAL BEAM / GIRDER
	WINDOW / DOOR HEADER
	POINT LOAD TRANSFER
	POINT LOAD FROM ABOVE BEARING ON BEAM / GIRDER

STRUCTURAL FRAMING NOTES - (SEE GENERAL NOTES SHEET FOR ADDITIONAL REQUIREMENTS.)

- ALL FRAMING TO BE #2 SPF MINIMUM.
- ALL BEARING HEADERS TO BE (2) 2x6 SUPPORTED w/ MIN (1) JACK AND (1) KING EACH END, UNO.
- EXTERIOR WALL OPENINGS OVER 3' TO HAVE MULTIPLE KING STUDS AS NOTED ON PLAN.
- ALL NON-BEARING HEADERS TO BE (2) 2x4 (1) J / (1) K, UNO.
- PROVIDE CONTINUOUS BLOCKING THROUGH STRUCTURE FOR ALL POINT LOADS.
- ALL HANGERS AND CONNECTORS SPECIFIED ARE TO BE SIMPSON STRONG-TIE OR EQUIVALENT.
- ALL BEAMS SPECIFIED ARE MINIMUM SIZES ONLY. LARGER MEMBERS MAY SUBSTITUTED AS NEEDED FOR EASE OF CONSTRUCTION. MINIMUM BEAM SUPPORT IS (1) 2x4 STUD.
- ALL EXTERIOR WALLS TO BE FULLY SHEATHED WITH 7/16" OSB.
- FRONT PORCH COLUMNS TO BE MIN 4x4 PT ATTACHED AT TOP AND BOTTOM USING SIMPSON (OR EQUIV) COLUMN BASE OR SST A24 BRACKETS. TRIM OUT PER BUILDER.
- PORCH COLUMNS TO BE MIN 4x4 PT ATTACHED AT BOTTOM USING SIMPSON (OR EQUIV) ABA44 AND AT TOP USING CS 16 STRAPPING (12" MIN) TO PORCH HEADER / BAND.
- WHEN A 4-PLY LVL IS USED, ATTACH WITH (1) 1/2" Ø BOLT 12" OC STAGGERED, TOP AND BOTTOM, 1-1/2" MIN FROM ENDS. ALTERNATE ATTACHMENT EQUIVALENT METHOD MAY BE USED, SUCH AS SDW OR TRUSSLOK SCREWS (SEE MANUFACTURER'S SPECIFICATIONS).
- FOR STUD COLUMNS OF 4 OR MORE, INSTALL SST CS16 STRAPS @ 30" OC, 6" MAX FROM PLATES, ON INSIDE FACE OF COLUMN (EXTERIOR WALL), ON BOTH FACES OF COLUMN (INTERIOR WALL).

GENERAL ADDITION NOTE:

THESE PLANS AND NOTES ARE BASED ON INFORMATION OBTAINED FROM AND LIMITED TO AVAILABLE DOCUMENTATION, LIMITED VISUAL SITE DATA COLLECTED, AND INFORMATION GIVEN TO US FROM THE CLIENT AND/OR CONTRACTOR. CONTRACTOR TO VERIFY THIS INFORMATION AGAINST EXISTING CONDITIONS. THE FOLLOWING, BUT NOT LIMITED TO, IS A LIST OF KEY ITEMS TO VERIFY:

- EXISTING ROOF PITCHES NOTED, VERIFY THEY MATCH EXISTING CONDITIONS.
- EXISTING DOOR AND WINDOW SIZES, LOCATIONS, AND FRAMING HEIGHTS NOTED, VERIFY THEY MATCH EXISTING CONDITIONS.
- EXISTING WALL THICKNESS NOTED, VERIFY THEY MATCH EXISTING CONDITIONS.
- EXISTING JOISTS SIZES, SPACING, AND DIRECTION NOTED, VERIFY THEY MATCH EXISTING CONDITIONS.
- EXISTING HEADERS, BEAMS, AND COLUMNS NOTED, VERIFY THEY MATCH EXISTING CONDITIONS.
- EXISTING LOAD BEARING WALL NOTED, VERIFY THEY MATCH EXISTING CONDITIONS.
- EXISTING FOUNDATION WALL LOCATION, SIZE AND TYPE NOTED, VERIFY THEY MATCH EXISTING CONDITIONS.
- EXISTING POINT LOAD SUPPORTS NOTED, VERIFY THEY MATCH EXISTING CONDITIONS.
- ASSUMED BEARING CAPACITY OF SOIL IS FIGURED AT 2000 PSF

CONTRACTOR TO FIELD VERIFY EXISTING CONDITION AND IF ANY IS FOUND TO BE DIFFERENT FROM WHAT IS NOTED ON THESE PLANS JDS Consulting, PLLC IS TO BE CONTACTED PRIOR TO MATERIAL PURCHASING, DELIVERY, OR INSTALLATION OF MATERIAL OR METHODS IN QUESTION.

ALL HANGERS TO BE LUS26-2 FOR TWO PLY SAWN LUMBER BANDS, JOISTS, HEADERS, AND BEAMS UNLESS OTHERWISE NOTED.

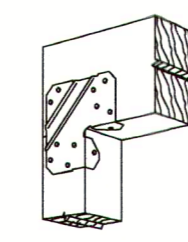

LCE4 BRACING CON.

- NTS
- LCE4 CLIP TO HEADER JACK CONNECTION AND A35 CLIP AT THE JACK BOTTOM PLATE CONNECTION
 - CS16 STRAP FROM STUD, CROSS HEADER, TO WALL TOP PLATE, 36" LONG MIN.
 - SIMPSON HTT4 HOLD DOWN FOR ATTACHMENT TO CONCRETE OR MSTA18 STRAP FOR WOOD CONNECTIONS.

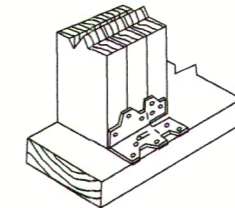
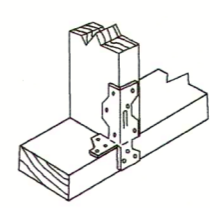

STANDARD INSTALLATION

ALTERNATE INSTALLATION

LOWER BRACING CON.

NTS A35 CLIP WITH SD9112 SCREWS

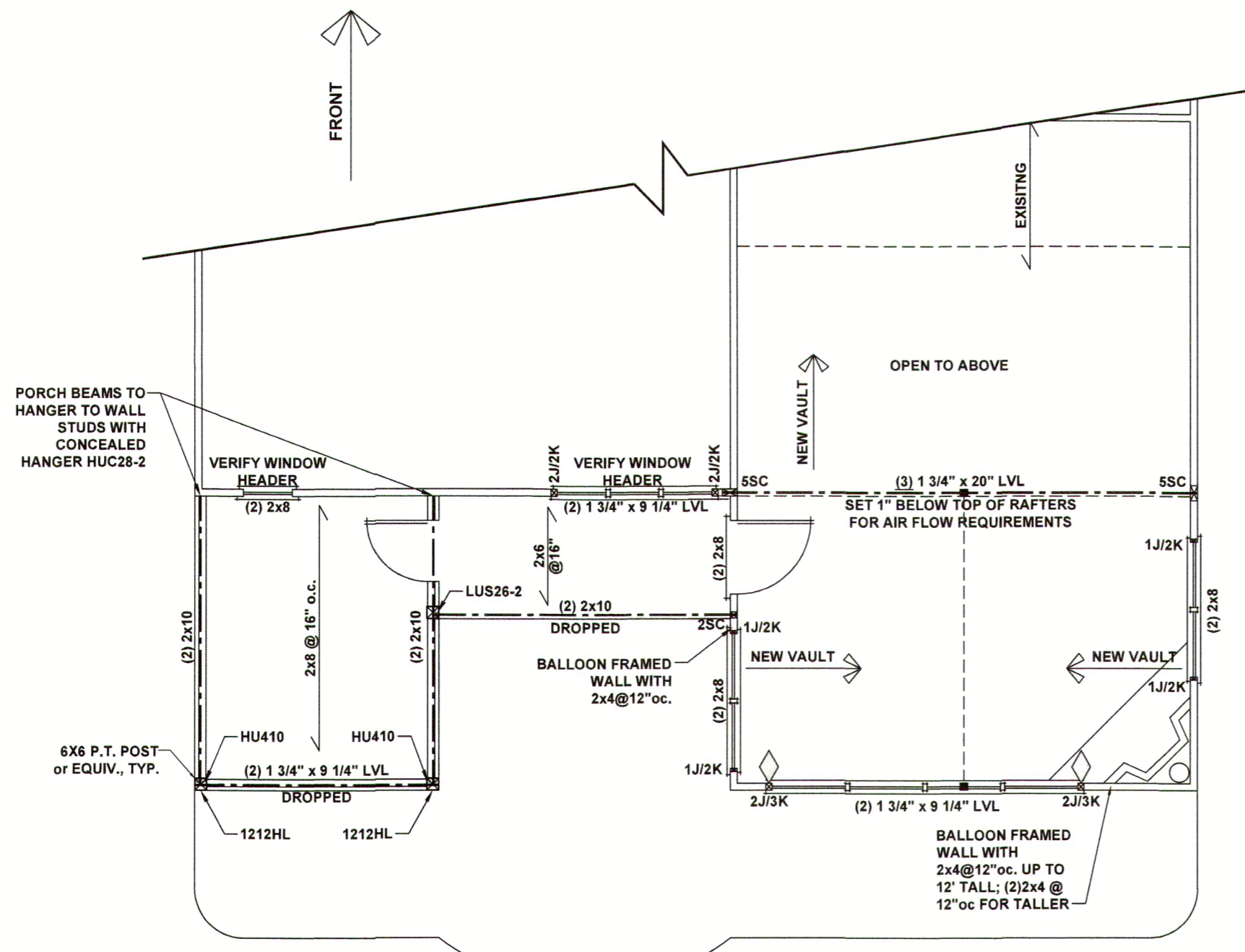

CEILING FRAMING PLAN

CLIENT: CCR CONSTRUCTION
PROJECT: SUNROOM, PORCH, AND BREEZEWAY ADD
LOCATION: 125 RUTH CIR. FUQUAY, NC
SCALE: 1/8" = 1'-0" FOR 11x17 PAPER, 1/4" = 1'-0" FOR 22x34 PAPER, OR AS NOTED

PROJECT NO.: 22901059

DATE: 5/18/2022
DRAWN BY: TMH

CEILING FRAMING PLAN

S1.0

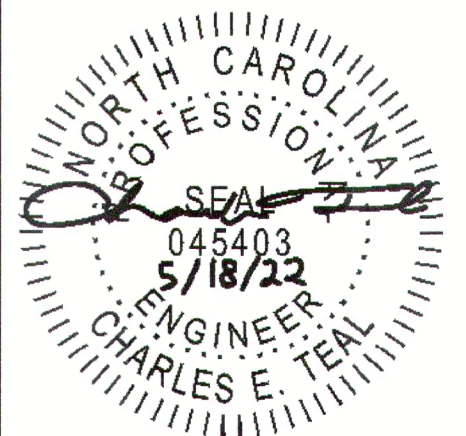

P-0961



JDS Consulting, P.L.L.C. NORTH CAROLINA REGISTERED PROFESSIONAL ENGINEERS
 1000 W. WILSON ROAD, SUITE 100, WILSON, NC 27597
 WWW.JDSCONSULTING.COM

JDS Consulting, P.L.L.C. IS NOT LIABLE FOR DAMAGES MADE TO PLANS BY THE USER. THE USER SHALL BE RESPONSIBLE FOR ANY DAMAGES MADE TO PLANS BY THE USER. THE USER SHALL BE RESPONSIBLE FOR ANY DAMAGES MADE TO PLANS BY THE USER. THE USER SHALL BE RESPONSIBLE FOR ANY DAMAGES MADE TO PLANS BY THE USER.

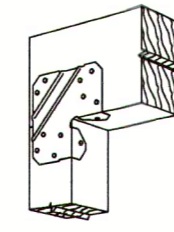

LCE4 BRACING CON.

NTS

- ▽ LCE4 CLIP TO HEADER JACK CONNECTION AND A35 CLIP AT THE JACK BOTTOM PLATE CONNECTION
- ◇ CS16 STRAP FROM STUD, CROSS HEADER, TO WALL TOP PLATE, 36" LONG MIN.
- ▽ SIMPSON HTT4 HOLD DOWN FOR ATTACHMENT TO CONCRETE OR MSTA18 STRAP FOR WOOD CONNECTIONS.

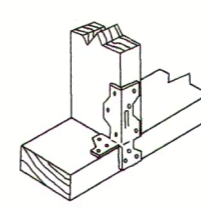

STANDARD INSTALLATION

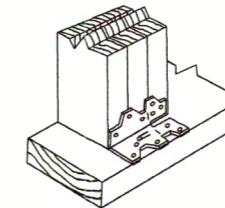

ALTERNATE INSTALLATION

LOWER BRACING CON.

NTS A35 CLIP WITH SD9112 SCREWS

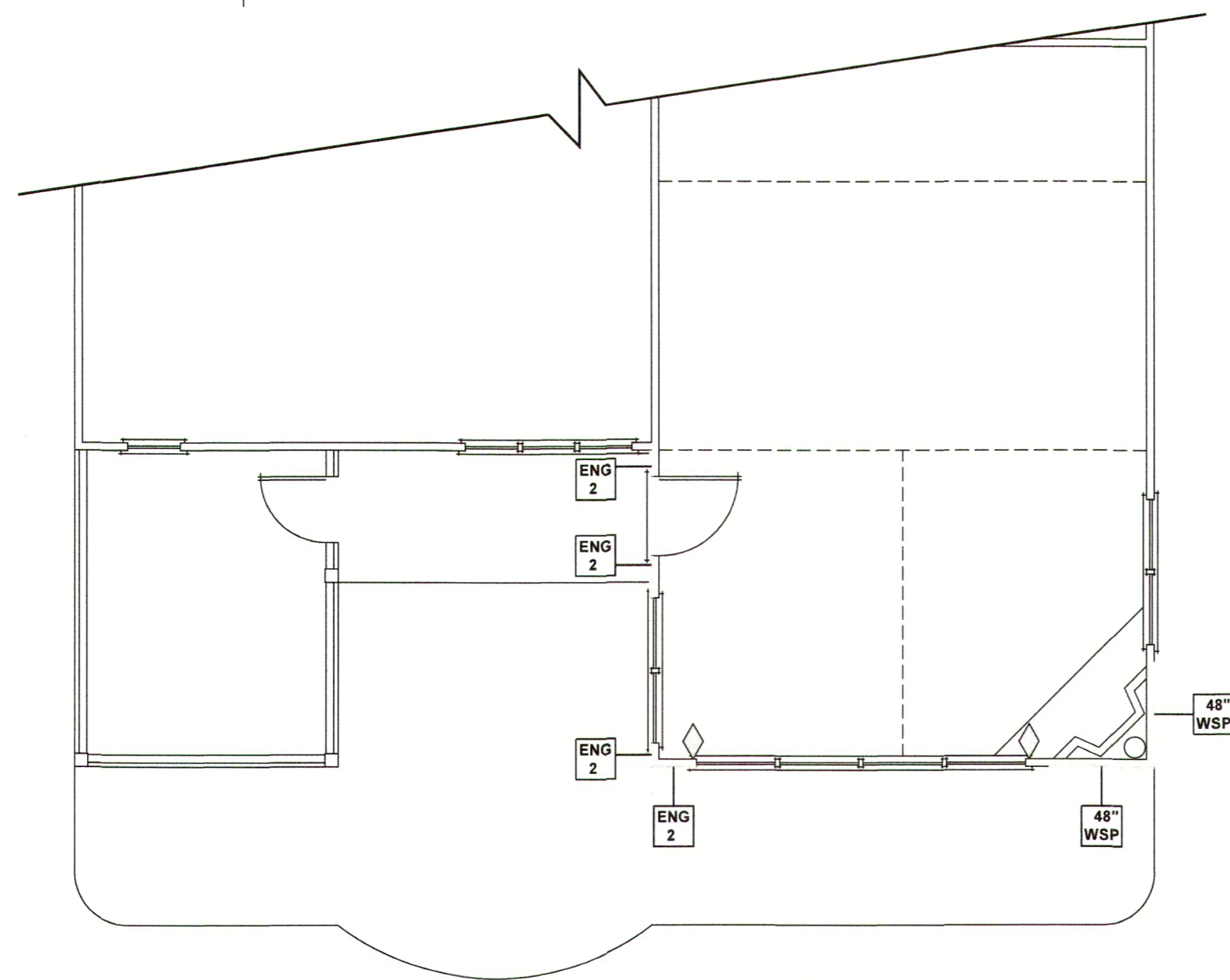
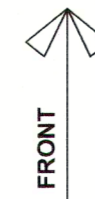

WALL BRACING PLAN

WALL BRACING REQUIREMENTS

- MINIMUM PANEL WIDTH IS 24"
- FIGURES BASED ON THE CONTINUOUS SHEATHING METHOD USING THE RECTANGLE CIRCUMSCRIBED AROUND THE FLOOR PLAN OR PORTION OF THE FLOOR PLAN. IF NO RECTANGLE IS NOTED, THE STRUCTURE HAS BEEN FIGURED ALL WITHIN ONE RECTANGLE.
- ALL WSP NOTED ON PLAN ARE TO BE CONSIDERED CS-WSP
- PANELS MAY SHIFT UP TO 36" EITHER DIRECTION FOR EASE OF CONSTRUCTION (NAILING & BLOCK REQUIREMENTS STILL APPLY).
- FOR ADDITIONAL WALL BRACING INFORMATION, REFER TO WALL BRACING DETAIL SHEET(S).
- SCHEMATIC BELOW INDICATES HOW SIDES OF RECTANGLE ARE TO BE INTERPRETED IN BRACING CHART WHEN APPLIED TO STRUCTURE:

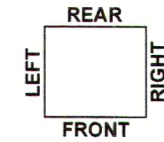

- ◇ CS16 STRAP FROM STUD, CROSS HEADER, TO WALL TOP PLATE, 36" LONG MINIMUM
- ▽ SIMPSON MSTA15 HOLD DOWN CAPACITY OF 970 POUNDS PER ANCHOR WITH (12) 10d NAILS. STRAP TO BE LOCATED AT EDGE OF BRACED WALL PANEL. (CS16 STRAPPING MAY BE SUBSTITUTED w/ SIMILAR LENGTH AND NAILING PATTERN.) USE HTT4 FOR ATTACHMENT TO CONCRETE.

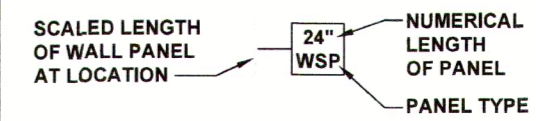

WALL BRACING NOTE:

WALLS WITH PROVIDED LENGTH LISTED AS "N/A" DO NOT MEET THE REQUIREMENTS OF PRESCRIPTIVE WALL BRACING FOUND IN THE NCRC. THESE WALLS ARE ENGINEERED DESIGN BASED ON DESIGN GUIDELINES ESTABLISHED IN ASCE-07 AND THE NDS: WIND & SEISMIC PROVISIONS SUPPLEMENT.

ENGINEERED WALL SCHEDULE

- ENG1: CONTINUOUSLY SHEATH WITH 7/16" OSB ATTACHED WITH 8d NAILS @ 6" OC EDGE AND 12" OC FIELD. FULLY BLOCKED AT ALL PANEL EDGES.
- ENG2: CONTINUOUSLY SHEATH WITH 7/16" OSB WITH 10d NAILS @ 3" OC EDGE AND 3" OC FIELD. FULLY BLOCKED AT ALL PANEL EDGES.
- ENG3: CONTINUOUSLY SHEATH 7/16" OSB ATTACHED BOTH SIDES WITH 8d NAILS @ 4" OC EDGE AND 8" OC FIELD. FULLY BLOCKED AT ALL PANEL EDGES.
- ENG4: CONTINUOUSLY SHEATH 7/16" OSB ATTACHED WITH 8d NAILS @ 4" OC EDGE AND 8" OC FIELD. FULLY BLOCKED AT ALL PANEL EDGES.

CLIENT:	CCR CONSTRUCTION
PROJECT:	SUNROOM, PORCH, AND BREEZEWAY ADD
LOCATION:	125 RUTH CIR. FUQUAY, NC
SCALE:	1/8" = 1'-0" FOR 11x17 PAPER, 1/4" = 1'-0" FOR 22x34 PAPER, OR AS NOTED

PROJECT NO.: 22901059

DATE: 5/18/2022 DRAWN BY: TMH

WALL BRACING PLAN

S2.0

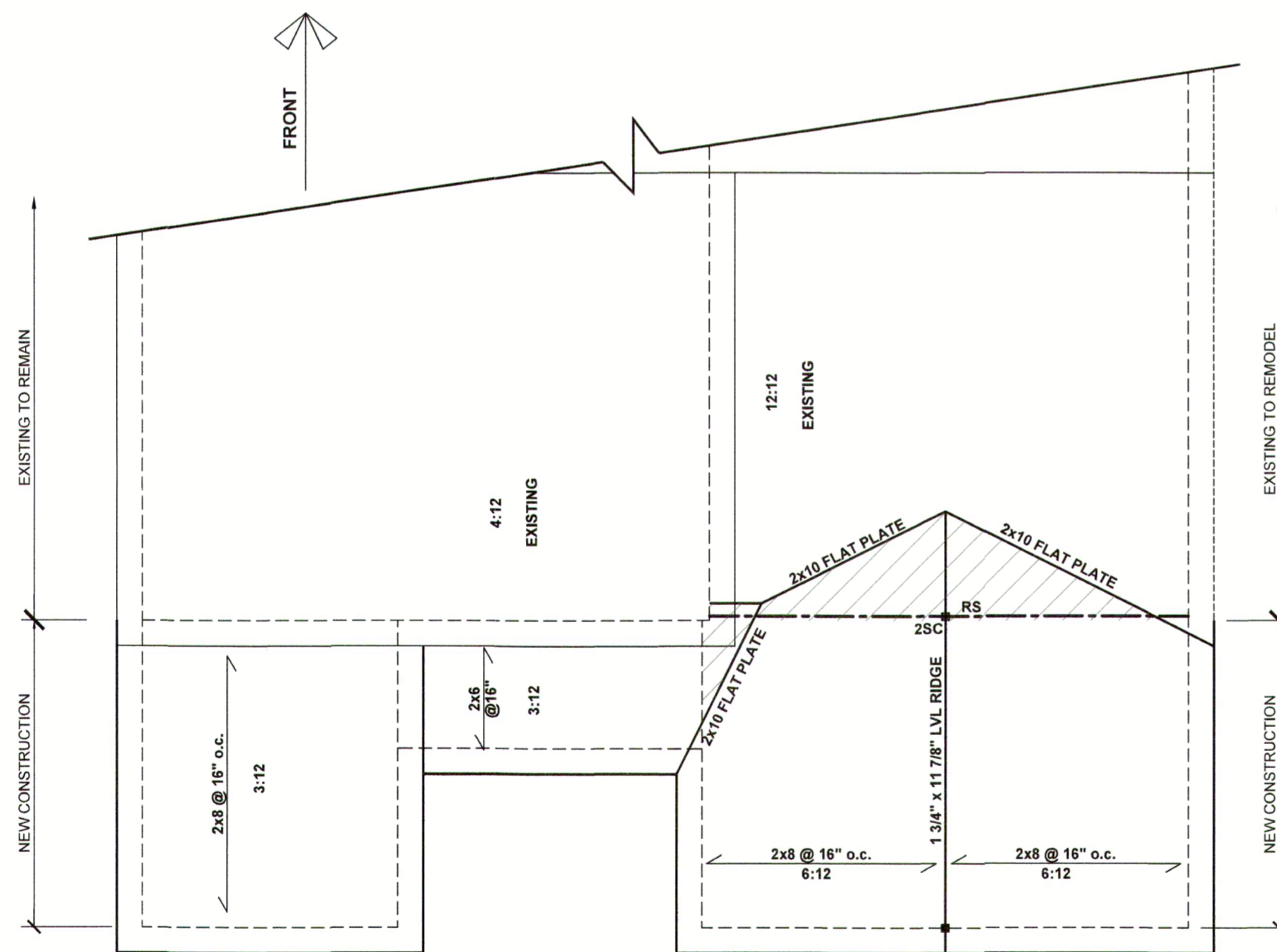

ROOF FRAMING PLAN

BEAM & POINT LOAD LEGEND	
	INTERIOR LOAD BEARING WALL
	ROOF RAFTER / TRUSS SUPPORT
	DOUBLE RAFTER / DOUBLE JOIST
	STRUCTURAL BEAM / GIRDER
	WINDOW / DOOR HEADER
	POINT LOAD TRANSFER
	POINT LOAD FROM ABOVE BEARING ON BEAM / GIRDER

- STICK-FRAMED ROOF - STRUCTURAL NOTES**
- FRAMING SHALL BE #2 SPF OR BETTER, UNO.
 - PROVIDE 2x4 COLLAR TIES AT 48" OC AT UPPER THIRD OF RAFTERS, UNLESS NOTED OTHERWISE ON PLAN.
 - FUR RIDGES FOR FULL RAFTER CONTACT.
 - PROVIDE CONTINUOUS BLOCKING THROUGH STRUCTURE FOR ALL POINT LOADS.
 - DENOTES OVER-FRAMED AREA
 - MINIMUM 7/16" OSB ROOF SHEATHING
 - PROVIDE 2x4 RAFTER TIES AT 16" OC AT 45° BETWEEN RAFTERS AND CEILING JOISTS. USE (4) 16d NAILS AT EACH CONNECTION. RAFTER TIES MAY BE SPACED AT 48" OC AT LOCATIONS WHERE NO KNEE WALLS ARE INSTALLED.
 - PROVIDE H2.5A (MINIMUM) OR EQUIVALENT AT EACH RAFTER-TO-TOP PLATE CONNECTION AT OVER-FRAMED AREAS, UNLESS NOTED OTHERWISE.
 - UPLIFT CONNECTION TO BE CARRIED THROUGH TO FLOOR SYSTEM.

ATTIC VENTILATION - FOR NEW AREA ONLY

THE TOTAL NET-FREE VENTILATION AREA SHALL NOT BE LESS THAN 1/150 OF THE AREA OF THE ATTIC SPACE TO BE VENTILATED. THE TOTAL VENTILATION MAY BE REDUCED TO 1/300 PROVIDED AT LEAST 60% BUT NOT MORE THAN 80% OF THE REQUIRED VENTILATION BE LOCATED IN THE UPPER PORTION OF THE AREA TO BE VENTILATED, OR AT LEAST 3' ABOVE THE SOFFIT VENTILATION INTAKE.

408 SQUARE FEET OF TOTAL ATTIC =
2.72 SQUARE FEET OF NET-FREE VENTILATION REQUIRED

GENERAL ADDITION NOTE:

THESE PLANS AND NOTES ARE BASED ON INFORMATION OBTAINED FROM AND LIMITED TO AVAILABLE DOCUMENTATION, LIMITED VISUAL SITE DATA COLLECTED, AND INFORMATION GIVEN TO US FROM THE CLIENT AND/OR CONTRACTOR. CONTRACTOR TO VERIFY THIS INFORMATION AGAINST EXISTING CONDITIONS. THE FOLLOWING, BUT NOT LIMITED TO, IS A LIST OF KEY ITEMS TO VERIFY:

- EXISTING ROOF PITCHES NOTED, VERIFY THEY MATCH EXISTING CONDITIONS.
- EXISTING DOOR AND WINDOW SIZES, LOCATIONS, AND FRAMING HEIGHTS NOTED, VERIFY THEY MATCH EXISTING CONDITIONS.
- EXISTING WALL THICKNESS NOTED, VERIFY THEY MATCH EXISTING CONDITIONS.
- EXISTING JOISTS SIZES, SPACING, AND DIRECTION NOTED, VERIFY THEY MATCH EXISTING CONDITIONS
- EXISTING HEADERS, BEAMS, AND COLUMNS NOTED, VERIFY THEY MATCH EXISTING CONDITIONS.
- EXISTING LOAD BEARING WALL NOTED, VERIFY THEY MATCH EXISTING CONDITIONS
- EXISTING FOUNDATION WALL LOCATION, SIZE AND TYPE NOTED, VERIFY THEY MATCH EXISTING CONDITIONS.
- EXISTING POINT LOAD SUPPORTS NOTED, VERIFY THEY MATCH EXISTING CONDITIONS.
- ASSUMED BEARING CAPACITY OF SOIL IS FIGURED AT 2000 PSF

CONTRACTOR TO FIELD VERIFY EXISTING CONDITION AND IF ANY IS FOUND TO BE DIFFERENT FROM WHAT IS NOTED ON THESE PLANS JDS Consulting, PLLC IS TO BE CONTACTED PRIOR TO MATERIAL PURCHASING, DELIVERY, OR INSTALLATION OF MATERIAL OR METHODS IN QUESTION.

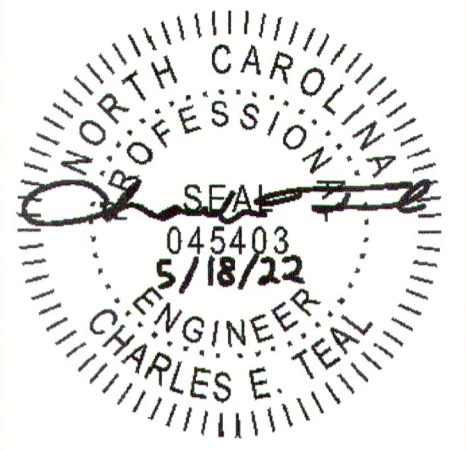

P-0961

JDS Consulting
 ENGINEERING • DESIGN • ENERGY

125 RUTH CIR. SUITE 100, FAYETTEVILLE, NC 28404
 704.781.1111 | WWW.JDSCONSULTING.COM

CLIENT:	CCR CONSTRUCTION
PROJECT:	SUNROOM, PORCH, AND BREEZEWAY ADD
LOCATION:	125 RUTH CIR. FAYETTEVILLE, NC
SCALE:	1/8" = 1'-0" FOR 11X17 PAPER, 1/4" = 1'-0" FOR 22X34 PAPER, OR AS NOTED

PROJECT NO.: **22901059**

DATE: **5/18/2022** DRAWN BY: **TMH**

ROOF FRAMING PLAN

S3.0

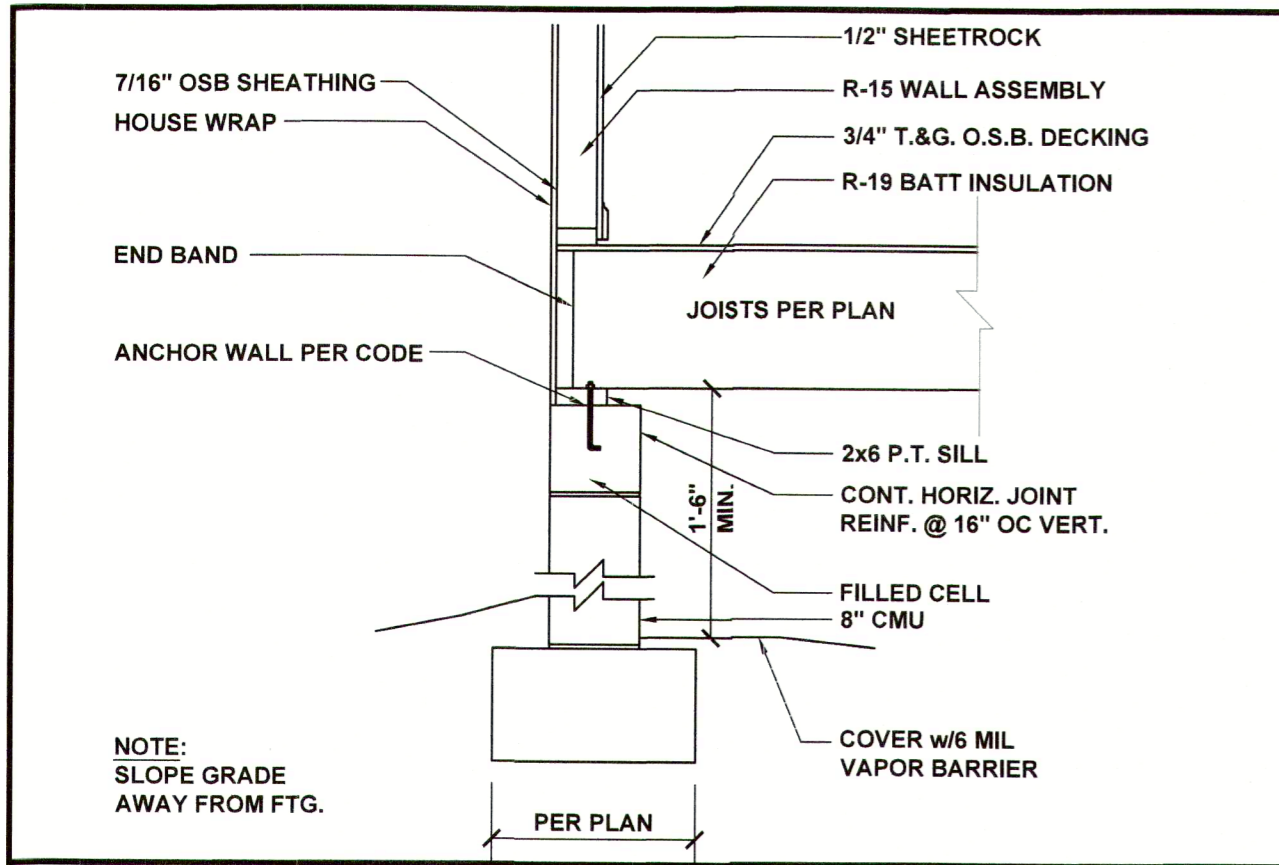

CRAWL AT EXTERIOR WALL 1/2" = 1'-0" **1**

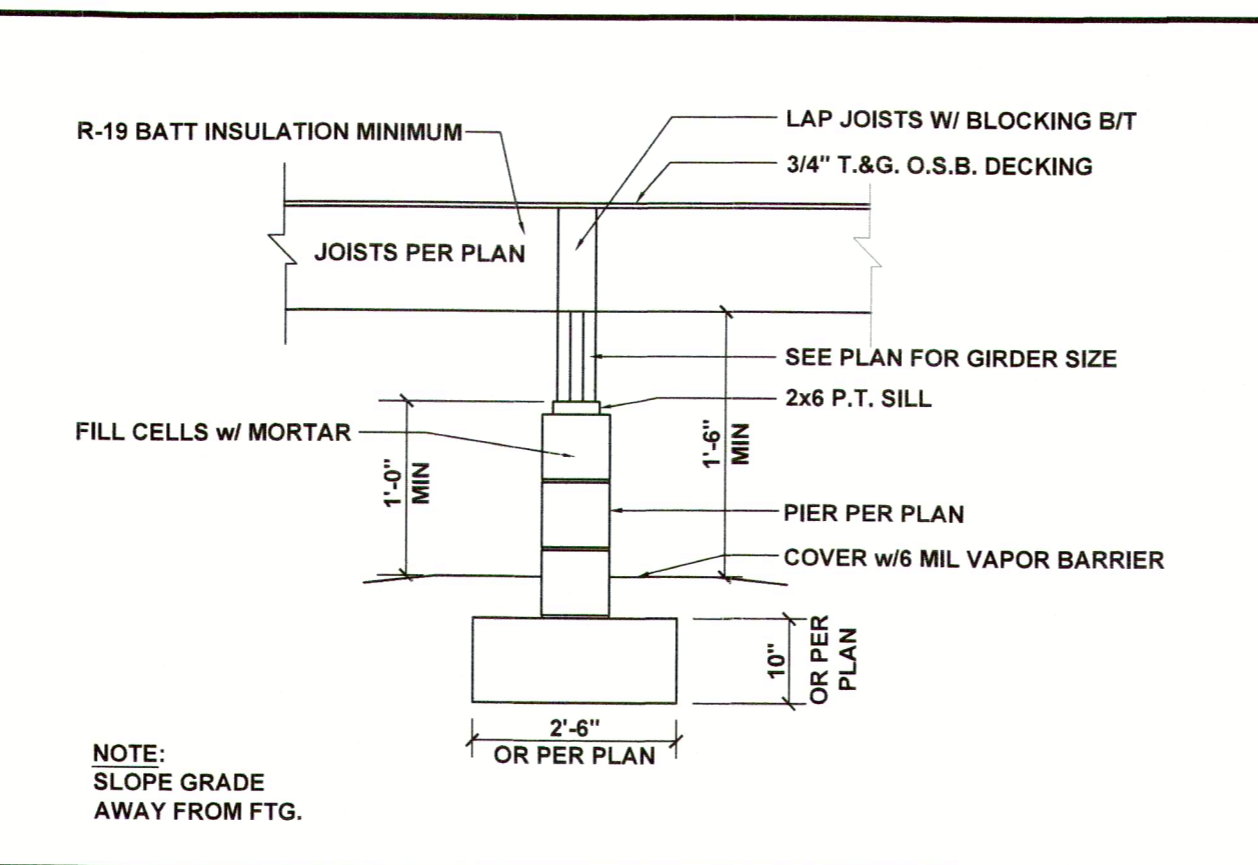

PIER AND GIRDER 1/2" = 1'-0" **2**

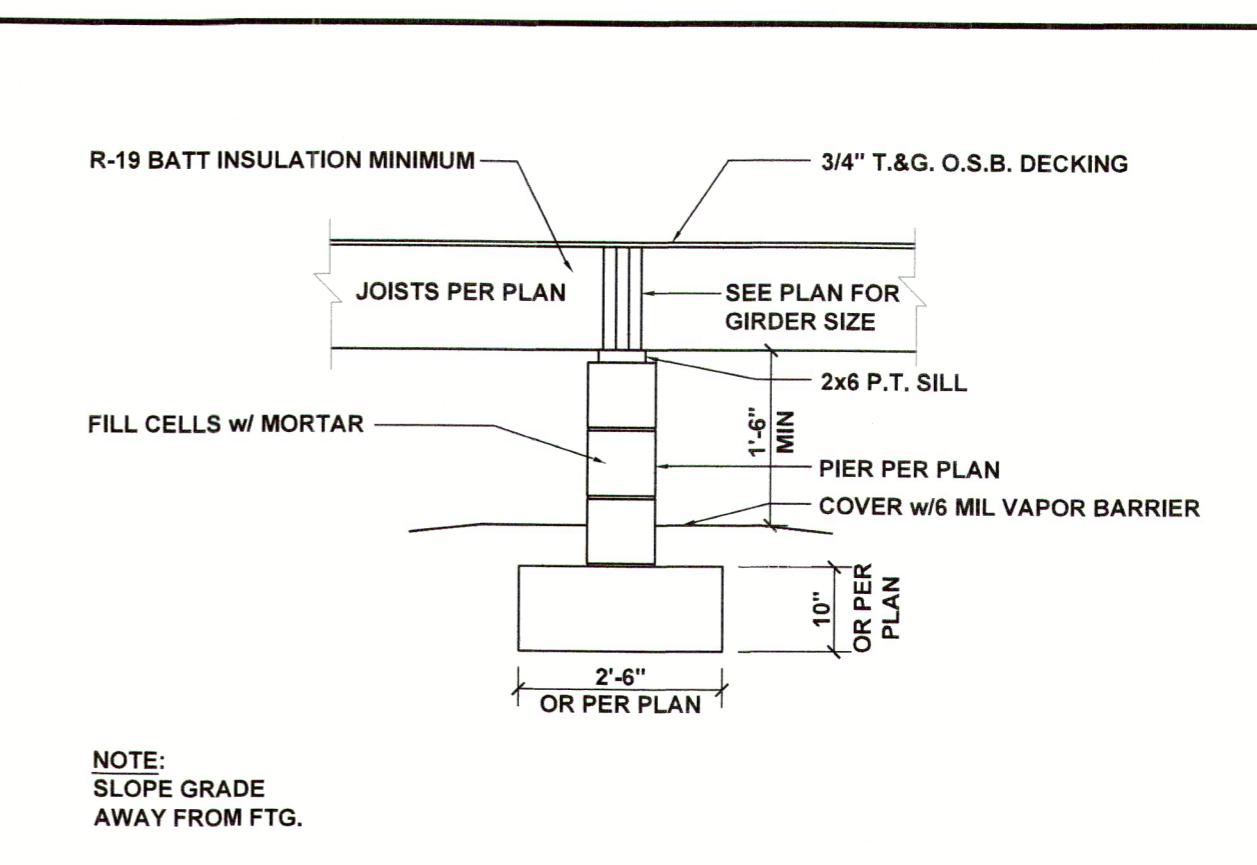

PIER AND FLUSH GIRDER 3/8" = 1'-0" **3**

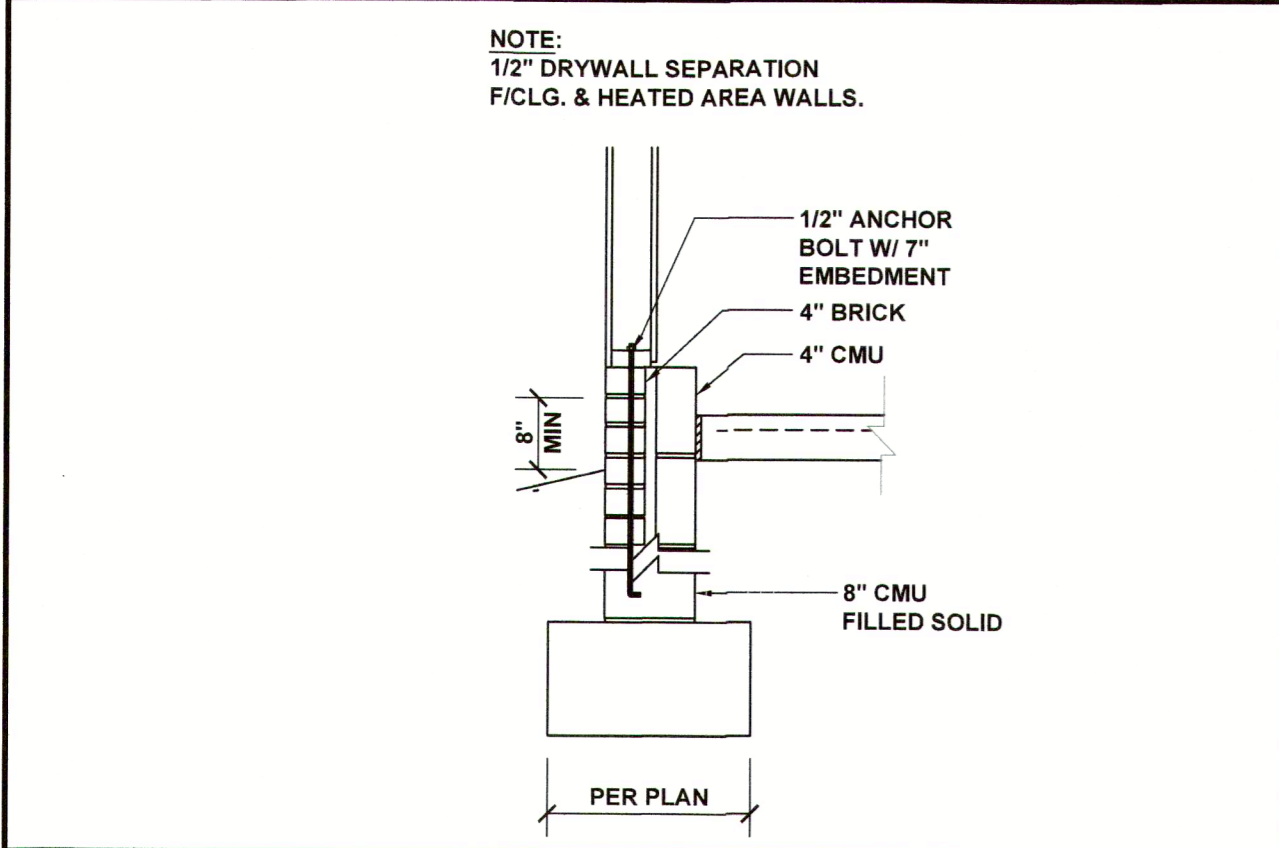

GARAGE FOUNDATION 1/2" = 1'-0" **4**

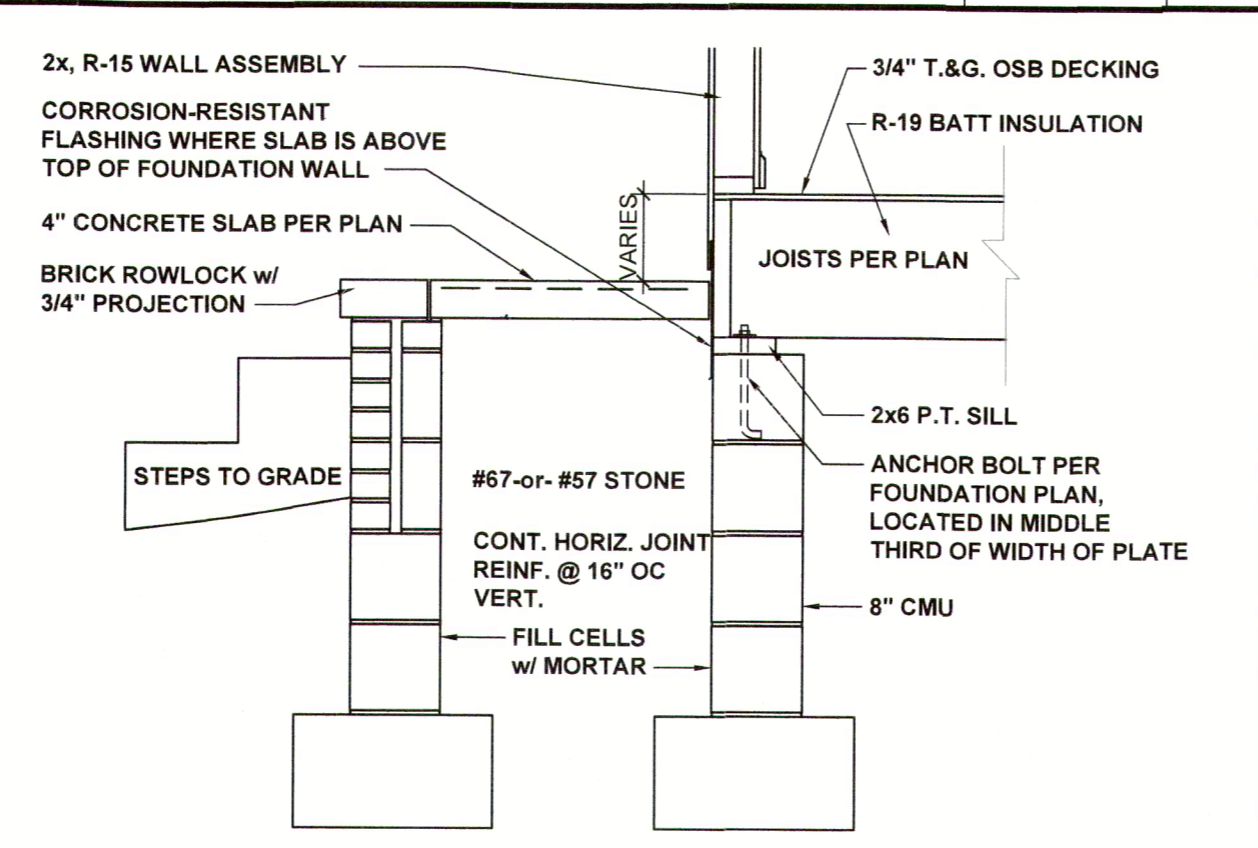

FRONT PORCH SECTION 1/2" = 1'-0" **5**

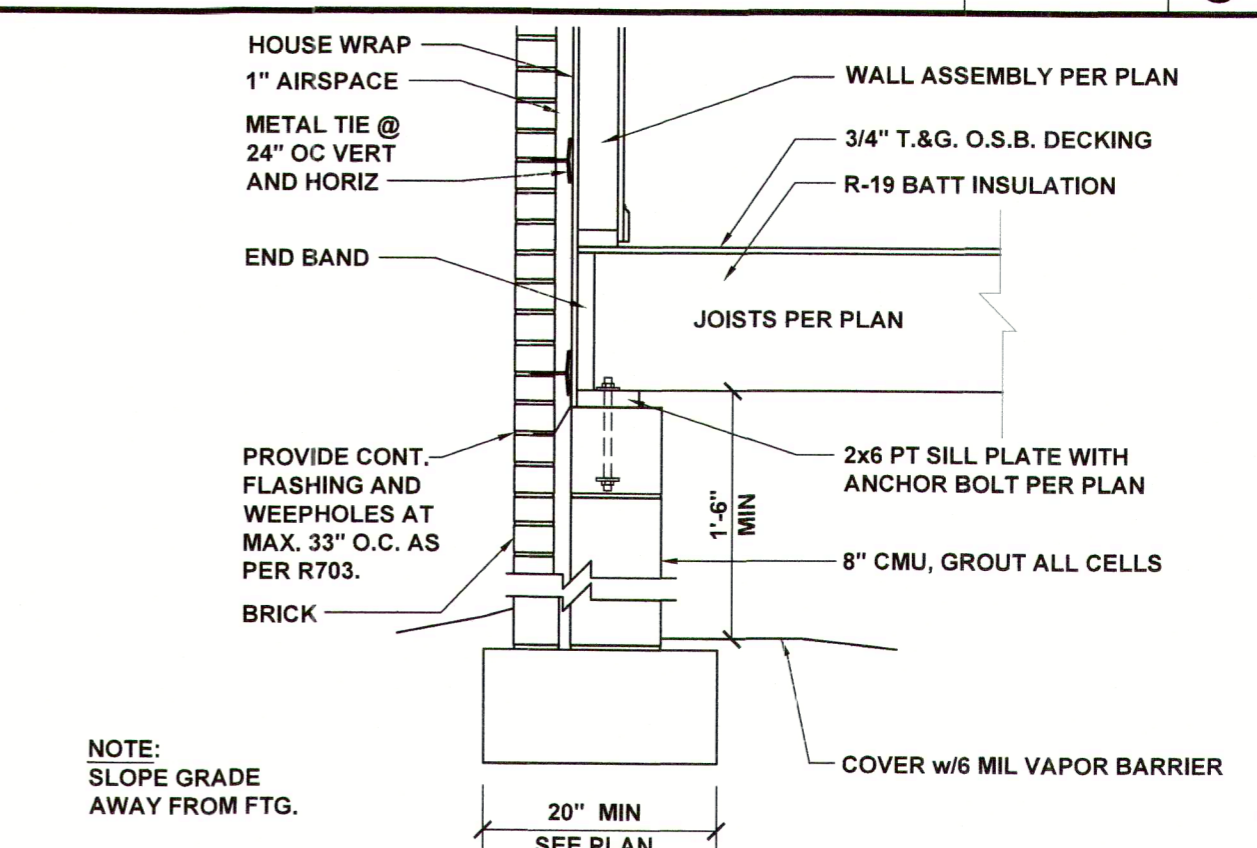

CRAWL AT EXTERIOR WALL 1/2" = 1'-0" **6**

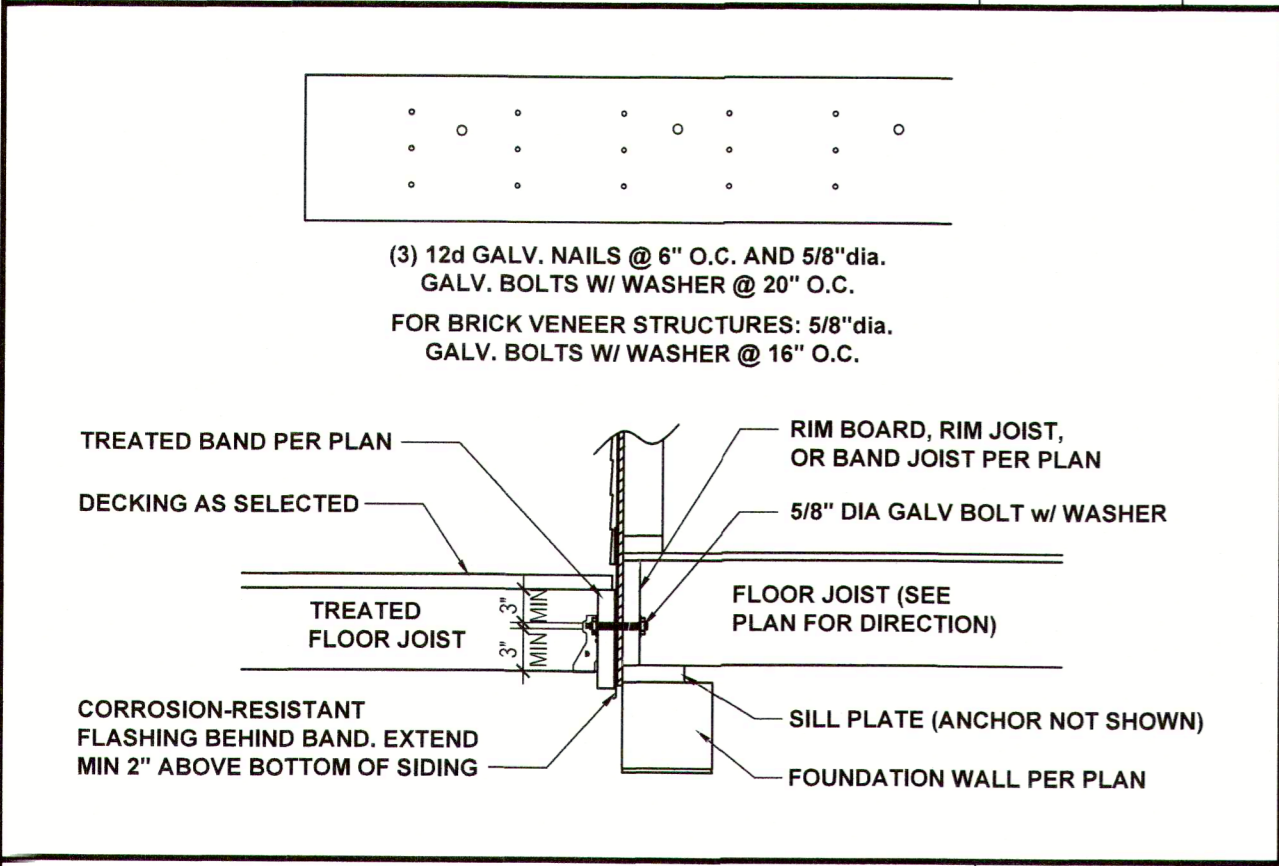

DECK ATTACHMENT 1/2" = 1'-0" **7**

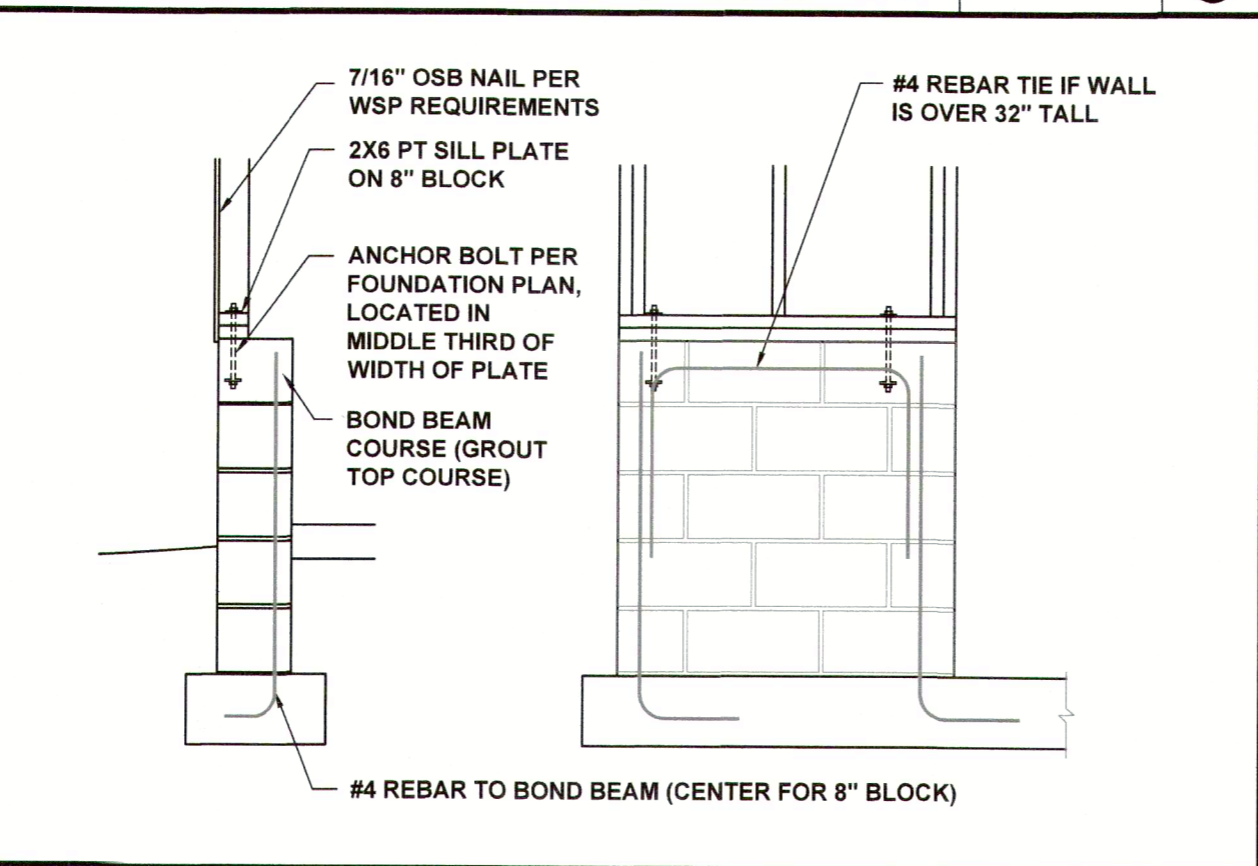

GARAGE WING WALL 3/8" = 1'-0" **8**

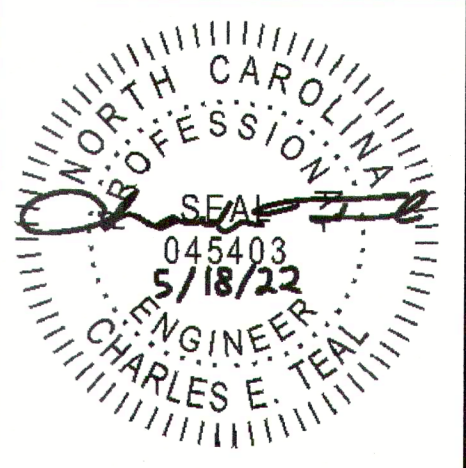

P-0961

JDS Consulting
ENGINEERING • DESIGN • ENERGY

115 COUNTRY CLUB DRIVE, SUITE 100, WAKE FOREST, NC 27158
TEL: 919.554.1111 FAX: 919.554.1112
WWW.JDSCONSULTING.COM

THIS DOCUMENT IS THE PROPERTY OF JDS CONSULTING. IT IS TO BE USED ONLY FOR THE PROJECT AND SITE SPECIFICALLY IDENTIFIED HEREIN. IT IS NOT TO BE REPRODUCED, COPIED, OR TRANSMITTED IN ANY FORM OR BY ANY MEANS, ELECTRONIC OR MECHANICAL, INCLUDING PHOTOCOPYING, RECORDING, OR BY ANY INFORMATION STORAGE AND RETRIEVAL SYSTEM, WITHOUT THE WRITTEN PERMISSION OF JDS CONSULTING.

CLIENT: **CCR CONSTRUCTION**
PROJECT: **SUNROOM, PORCH, AND BREEZEWAY ADD**
LOCATION: **125 RUTH CIR. FUQUAY, NC**
SCALE: 1/8" = 1'-0" FOR 11x17 PAPER, 1/4" = 1'-0" FOR 22x34 PAPER, OR AS NOTED

PROJECT NO.: **22901059**

DATE: **5/18/2022** DRAWN BY: **TMH**

CRAWL SPACE FOUNDATION DETAILS

D1.0