

# PROPOSED SITE PLAN

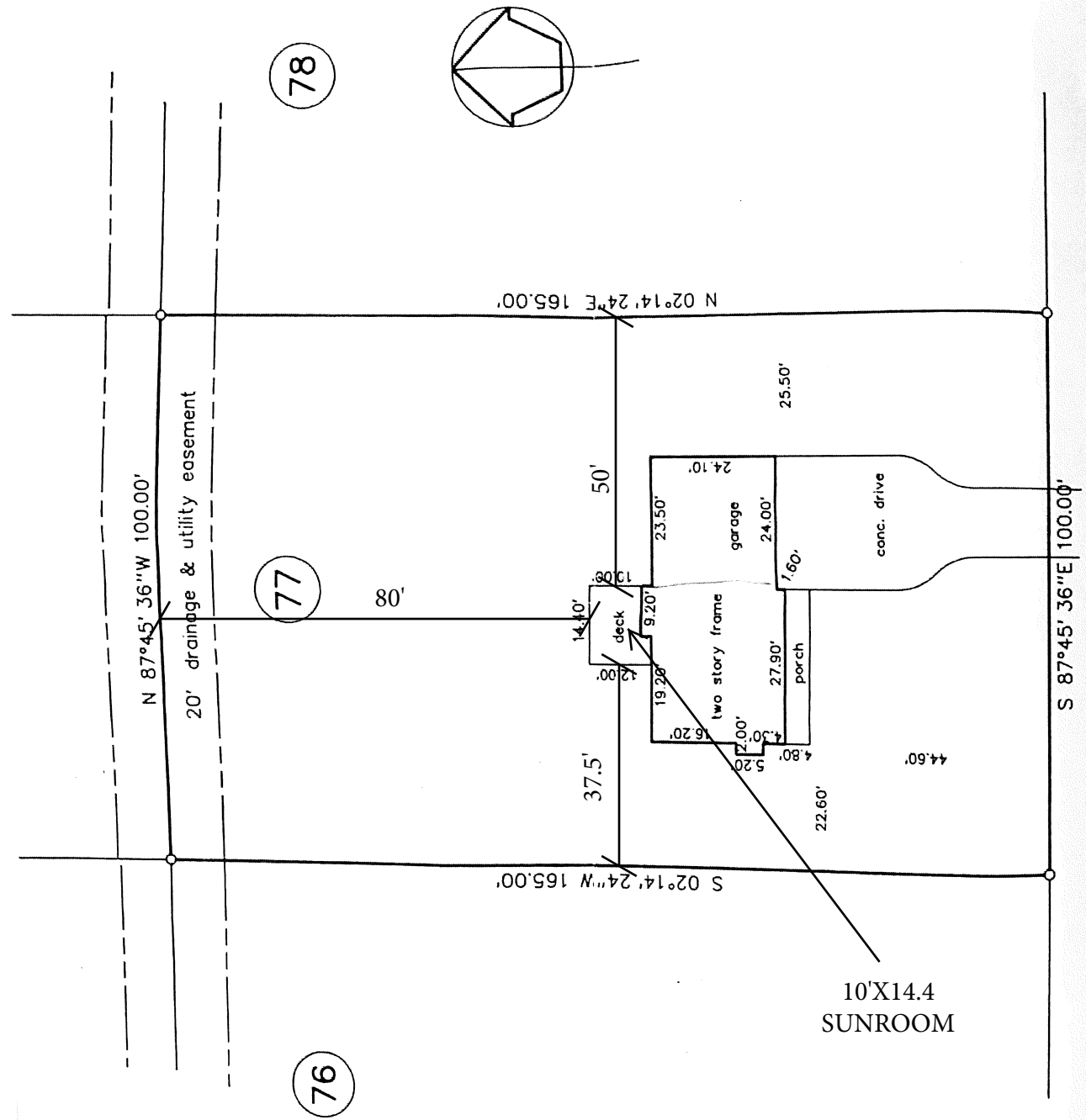

Essex Court East 50' R/W

Owner: Benjamin Burse, Jr.

Michele Burse

Subdivision: Highland Forest

Map Book \_\_\_\_\_ Page 2003-1163

Harnett County North Carolina

Scale 1" = 30' Date: 08/16/04 House No. 31

**George L. Lott Surveyors**  
126 Rowland Circle Fayetteville N.C. 28301 488-8659  
GeorgeLott.COM

I, George L. Lott, PLS certify that this plat was drawn under my supervision from an actual survey made under my supervision, that the ratio of precision is 1:20,000 that this map is not drawn in accordance with G.S. 47-30 as amended That this plat not be used for recordation or attached to a deed to be recorded.

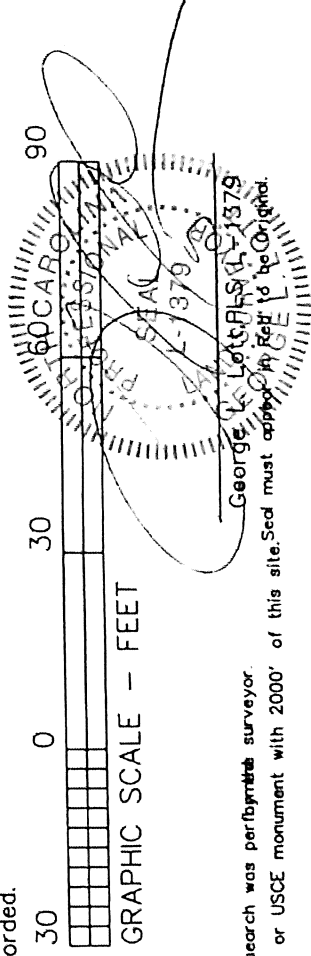

No updated title search was performed by the surveyor. There is no USGS or USCE monument with 2000' of this site. Seal must appear on plat to be Original.