

GREAT DAY IMPROVEMENTS, RALEIGH  
BURSEY RESIDENCE

MINIMUM DESIGN LOADS: PER 2018 NC RESIDENTIAL  
BUILDING CODE / 2015 IRC WITH NC AMENDMENTS

SUNROOM CATEGORY II (PER 2015 IRC R301.2.1.1.1  
& AAMA / NPEA / NSA 2100)

DEAD LOADS:

1. ROOF: 15 PSF
2. WALLS: 20 PSF
3. FLOOR: 10 PSF

SNOW LOADS: GROUND SNOW LOAD 20 PSF

ULTIMATE DESIGN WIND SPEED: 120 MPH, 3 SEC. GUSTS

LIVE LOADS:

1. ROOF: 20 PSF
2. FLOOR: 40 PSF

THIS SUNROOM IS NOT TO BE CONDITIONED  
OR USED AS A PERMANENT LIVING AREA.

NOTES:

1. ALLVIEW (AVI) SUNROOM; WHITE IN COLOR
2. CONSTRUCT SUNROOM ON EXISTING DECK
3. NO HEAT BY GDI; ELECTRICAL BY GDI
4. ALL CONCRETE TO BE 3000 PSI MINIMUM
5. ALL DECK LUMBER IS PRESSURE TREATED SYP #2 OR BETTER
6. THIS SUNROOM IS CONSIDERED AS NON-CONDITIONED SPACE, EXEMPT FROM ENERGY REQUIREMENTS (PER 2015 IRC SECTION N1102.1, NOTE 2)

| <u>DRAWING #</u> | <u>DESCRIPTION</u>       |
|------------------|--------------------------|
| 1                | COVER                    |
| 2                | ELEVATION "B" WALL       |
| 3                | ELEVATION "A" & "C" WALL |
| 4                | DECK PLAN                |
| 5                | ELECTRICAL PLAN          |
| 6                | FLOOR PLAN               |
| 7                | ROOF PLAN                |
| 8                | SYSTEM DETAILS           |
| 9                | SYSTEM DETAILS           |
| 10               | SYSTEM DETAILS           |

ALLOWABLE SOIL PRESSURE CONSIDERED  
(PRESUMPTIVE) = 2000 PSF

NOTE: THIS STRUCTURE HAS BEEN EVALUATED FOR  
VERTICAL AND LATERAL LOADS REQUIRED BY THE  
2018 NORTH CAROLINA RESIDENTIAL BUILDING CODE.

SQUARE FOOTAGE OF SUNROOM = 152

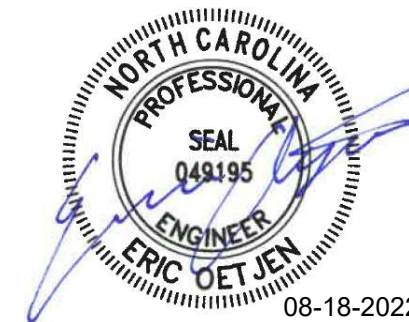

ERIC OETJEN, P.E., M. ENG.  
NC. PROFESSIONAL ENGINEER (NC. LIC. #049195)  
5 GREENE STREET  
FORT THOMAS, KY. 41075  
PH. # 859-393-9049

LOCATION  
GDI - RALEIGH  
951 AVIATION PKWY, SUITE 1000  
MORRISVILLE, NC 27560  
984-212-8850

BENJAMIN BURSEY JR.  
31 ESSEX COURT EAST  
SANFORD, NC 27332  
JOB # 20606

REV. A 8/18/22

DATE  
8/8/22

DRAWN  
PIH

SCALE  
1/4" = 1'-0"

SHEET  
1 OF 10

THIS DRAWING IS PROPERTY OF GREAT DAY IMPROVEMENTS, LLC., AND DUPLICATION OF THIS DRAWING WITHOUT OUR EXPRESSED WRITTEN CONSENT IS PROHIBITED. ALL RIGHTS RESERVED.

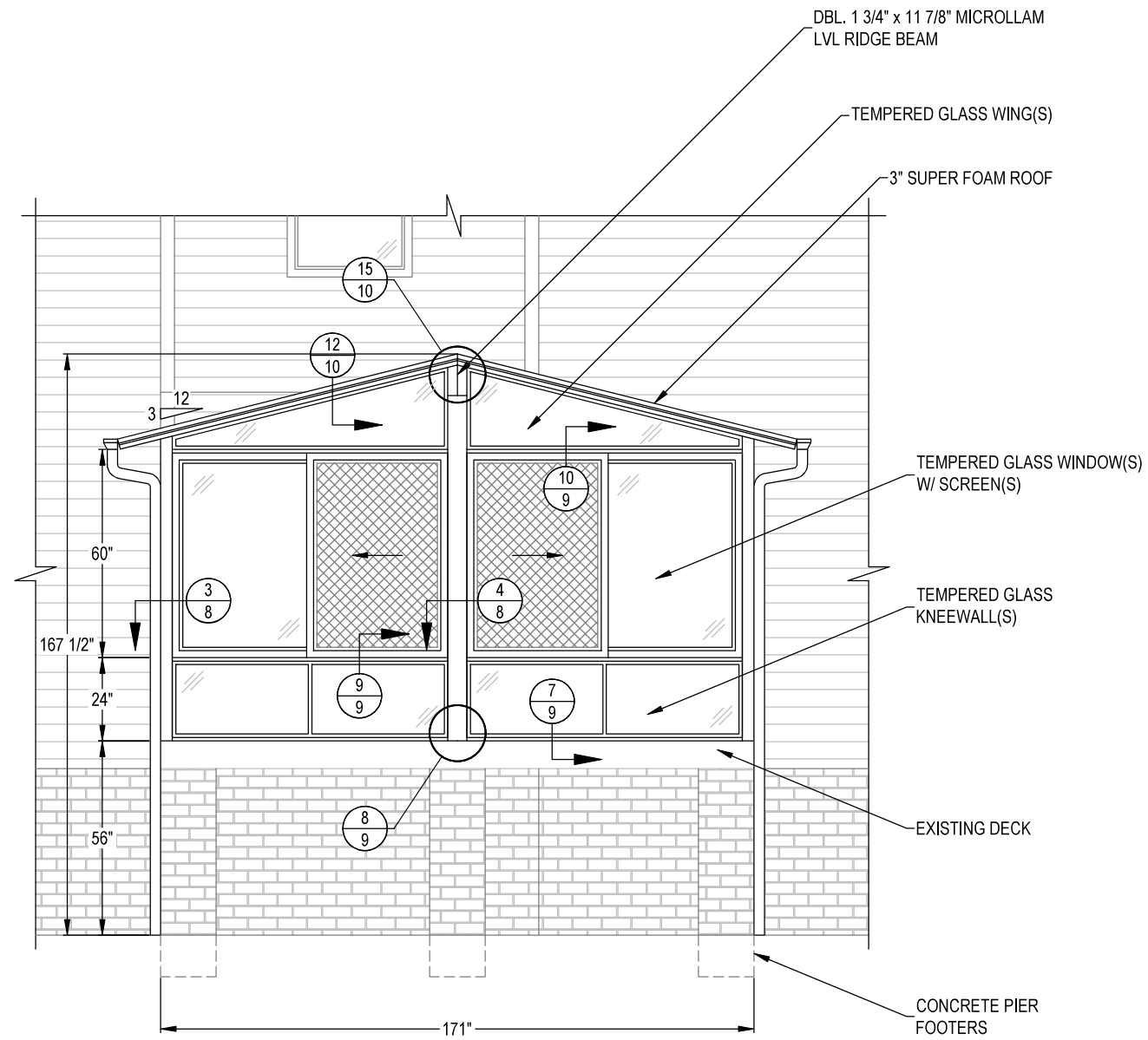

ELEVATION - "B" WALL

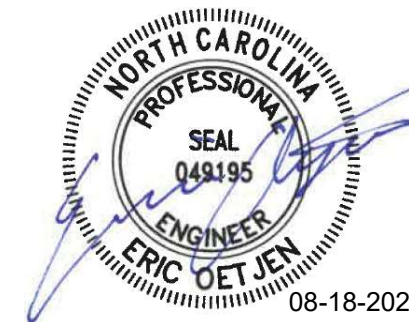

ERIC OETJEN, P.E., M. ENG.  
 NC. PROFESSIONAL ENGINEER (NC. LIC. #049195)  
 5 GREENE STREET  
 FORT THOMAS, KY. 41075  
 PH. # 859-393-9049

LOCATION  
 GDI - RALEIGH  
 951 AVIATION PKWY, SUITE 1000  
 MORRISVILLE, NC 27560  
 984-212-8850

BENJAMIN BURSEY JR.  
 31 ESSEX COURT EAST  
 SANFORD, NC 27332  
 JOB # 20606

|        |         |  |  |
|--------|---------|--|--|
| REV. A | 8/18/22 |  |  |
|        |         |  |  |
|        |         |  |  |

DATE  
 8/8/22

DRAWN  
 PIH

SCALE  
 1/4" = 1'-0"

SHEET  
 2 OF 10

THIS DRAWING IS PROPERTY OF GREAT DAY IMPROVEMENTS, LLC., AND DUPLICATION OF THIS DRAWING WITHOUT OUR EXPRESSED WRITTEN CONSENT IS PROHIBITED. ALL RIGHTS RESERVED.

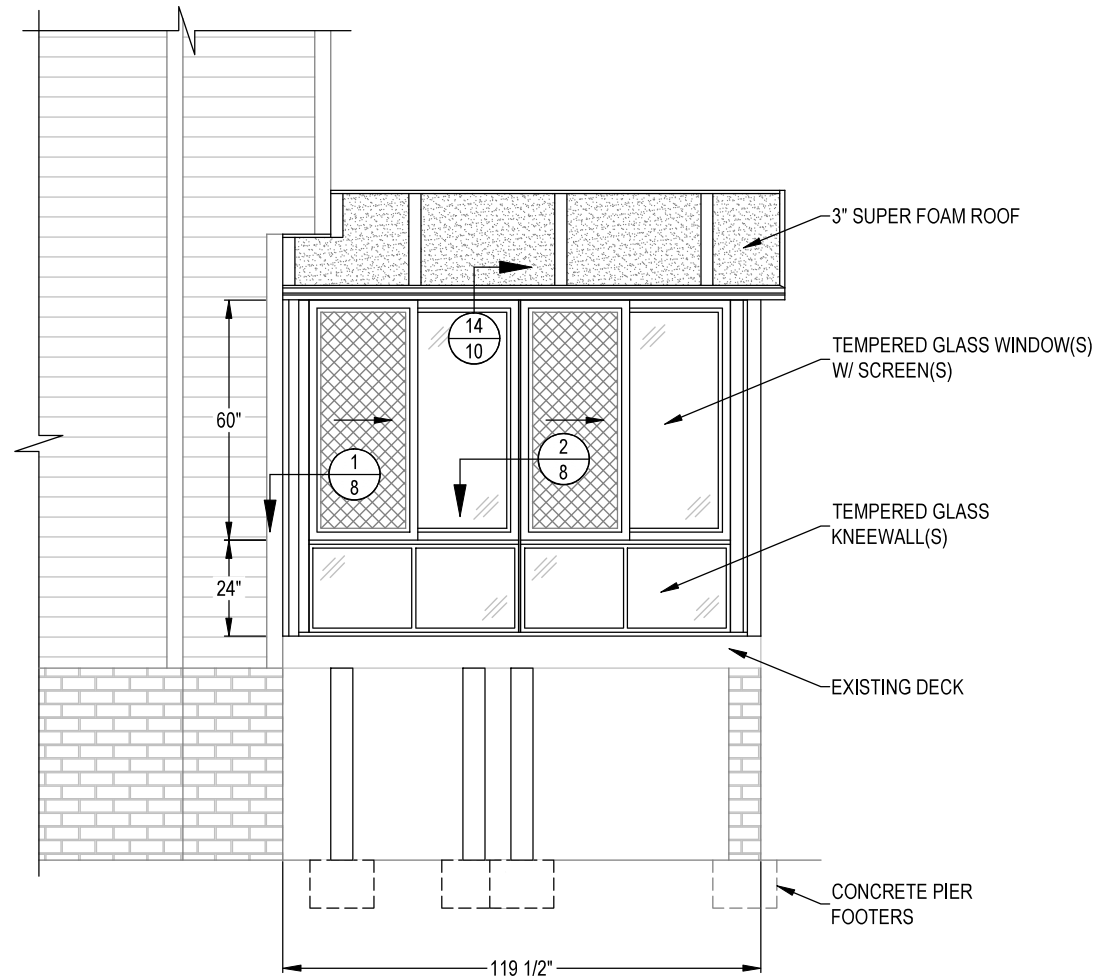

ELEVATION - "A" WALL

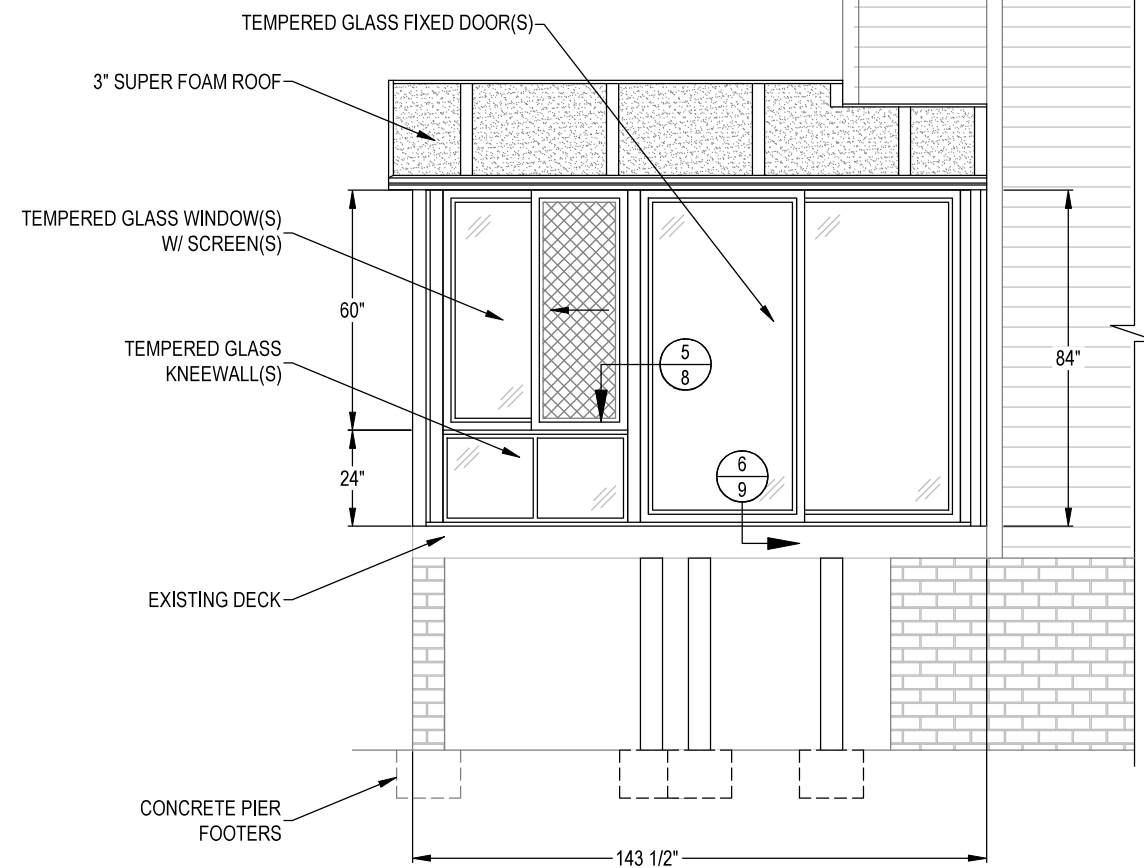

ELEVATION - "C" WALL



ERIC OETJEN, P.E., M. ENG.  
 NC. PROFESSIONAL ENGINEER (NC. LIC. #049195)  
 5 GREENE STREET  
 FORT THOMAS, KY. 41075  
 PH. # 859-393-9049

LOCATION  
 GDI - RALEIGH  
 951 AVIATION PKWY, SUITE 1000  
 MORRISVILLE, NC 27560  
 984-212-8850

BENJAMIN BURSEY JR.  
 31 ESSEX COURT EAST  
 SANFORD, NC 27332  
 JOB # 20606

|        |              |  |  |
|--------|--------------|--|--|
| REV. A | 8/18/22      |  |  |
| DATE   | 8/8/22       |  |  |
| DRAWN  | PIH          |  |  |
| SCALE  | 1/4" = 1'-0" |  |  |
| SHEET  | 3 OF 10      |  |  |

THIS DRAWING IS PROPERTY OF GREAT DAY IMPROVEMENTS, L.L.C., AND DUPLICATION OF THIS DRAWING WITHOUT OUR EXPRESSED WRITTEN CONSENT IS PROHIBITED. ALL RIGHTS RESERVED.

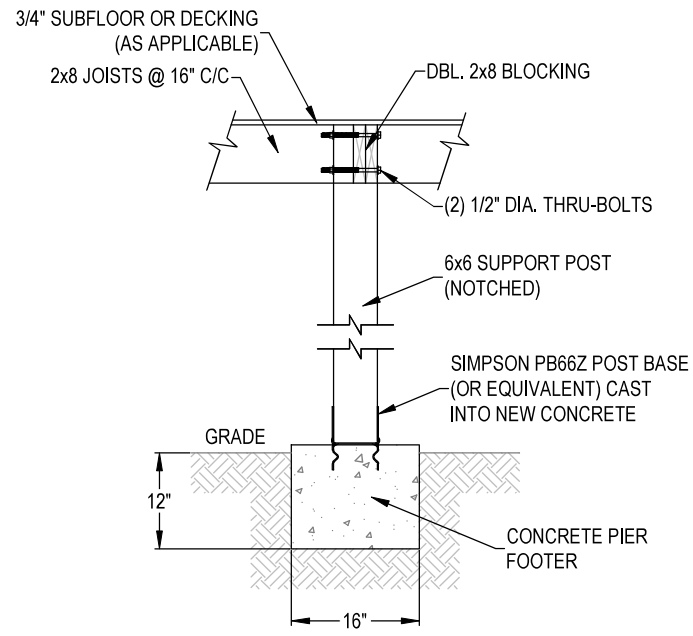

SECTION A-A  
SCALE: 1/2" = 1'-0"

2x6 DIAGONAL BRACING NAILED TO UNDERSIDE OF EACH DECK JOIST W/ (2) 0.148" x 3" NAILS. ANGLE BRACING BETWEEN 45 AND 60 DEGREES TO HOUSE

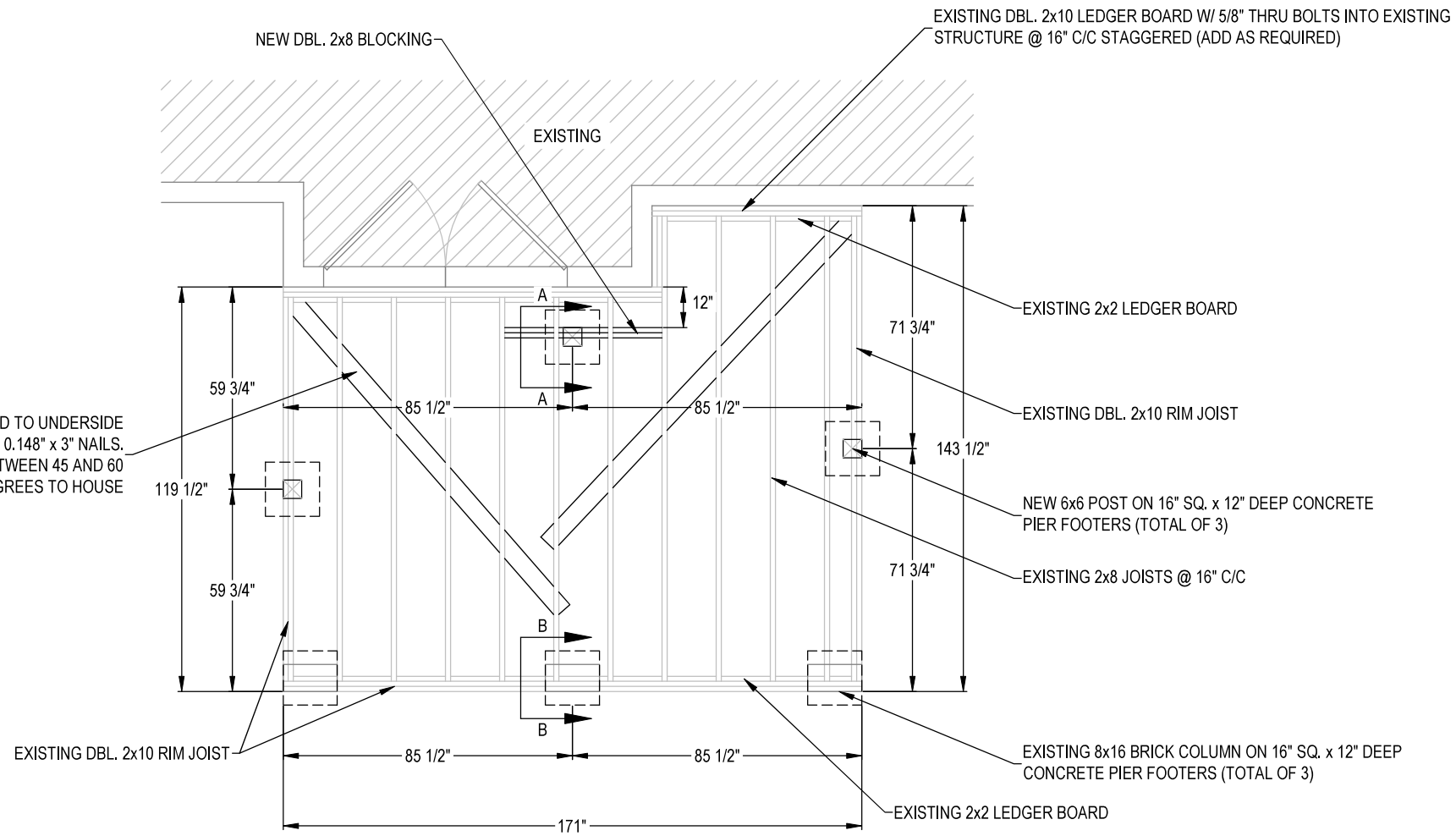

DECK PLAN  
SCALE: 1/4" = 1'-0"

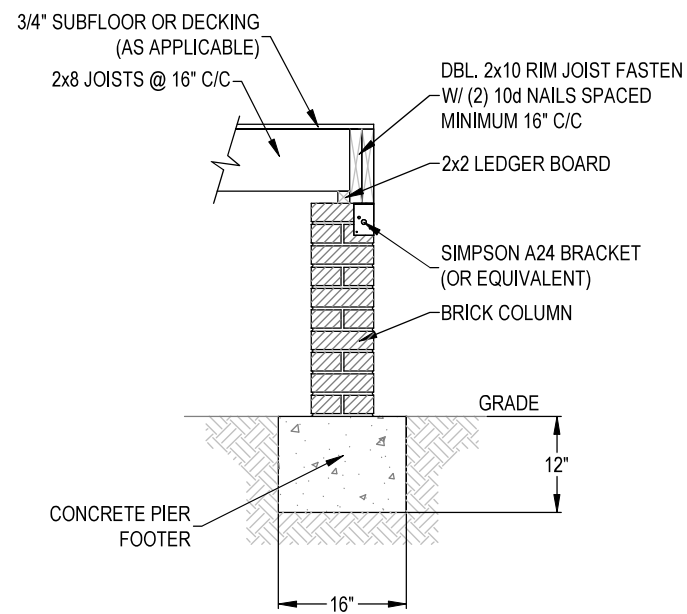

SECTION B-B  
SCALE: 1/2" = 1'-0"

NOTE: ALL DECK LUMBER IS PRESSURE TREATED SOUTHERN YELLOW PINE

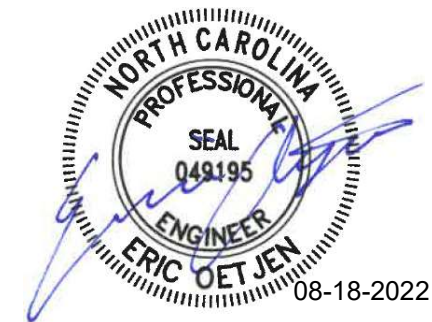

ERIC OETJEN, P.E., M. ENG.  
NC. PROFESSIONAL ENGINEER (NC. LIC. #049195)  
5 GREENE STREET  
FORT THOMAS, KY. 41075  
PH. # 859-393-9049

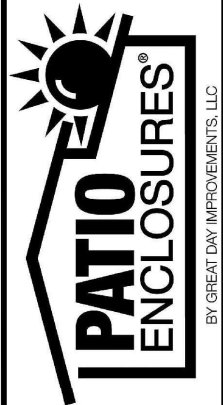

LOCATION  
GDI - RALEIGH  
951 AVIATION PKWY, SUITE 1000  
MORRISVILLE, NC 27560  
984-212-8850

BENJAMIN BURSEY JR.  
31 ESSEX COURT EAST  
SANFORD, NC 27332  
JOB # 20606

REV. A 8/18/22  
DATE

8/8/22

DRAWN PIH

SCALE AS NOTED

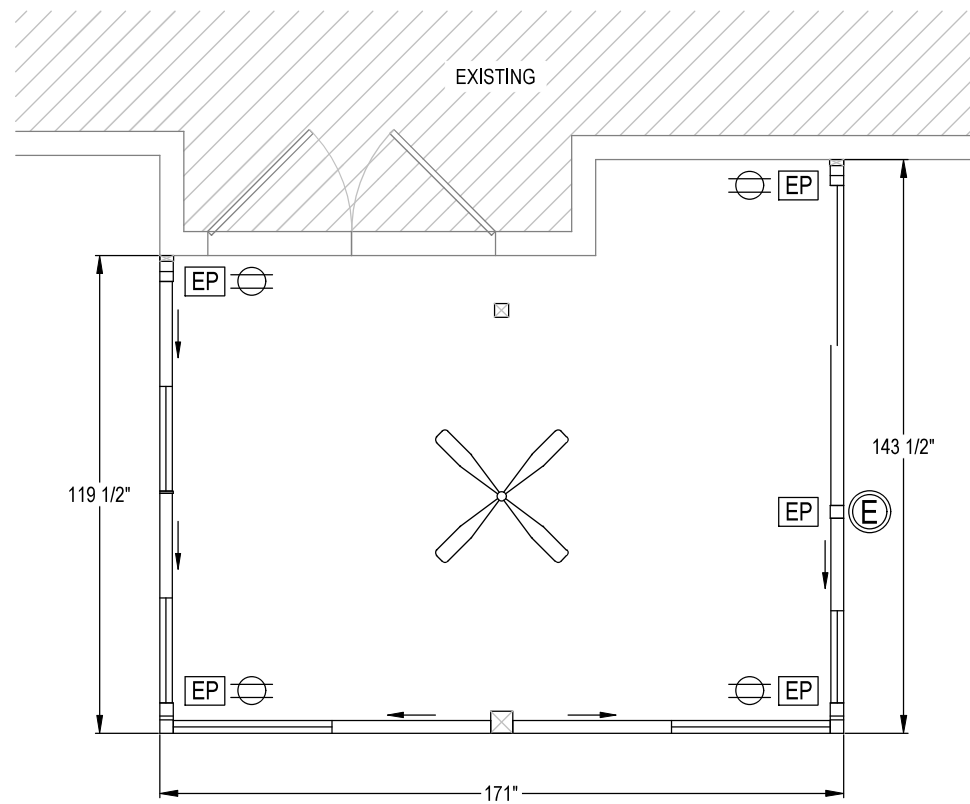

SHEET 4 OF 10

THIS DRAWING IS PROPERTY OF GREAT DAY IMPROVEMENTS, LLC., AND DUPLICATION OF THIS DRAWING WITHOUT OUR EXPRESSED WRITTEN CONSENT IS PROHIBITED. ALL RIGHTS RESERVED.



ELECTRICAL PLAN

GDI ELECTRICAL SYMBOL LEGEND

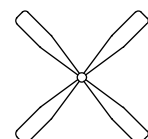
-  ELECTRICAL RACEWAY POST
-  DUPLEX RECEPTACLE
-  EXIT LIGHT
-  CEILING FAN



ENGINEER'S STAMP APPLIES TO SUNROOM STRUCTURE; ELECTRICAL BY OTHERS

ERIC OETJEN, P.E., M. ENG.  
 NC. PROFESSIONAL ENGINEER (NC. LIC. #049195)  
 5 GREENE STREET  
 FORT THOMAS, KY. 41075  
 PH. # 859-393-9049

LOCATION  
 GDI - RALEIGH  
 951 AVIATION PKWY, SUITE 1000  
 MORRISVILLE, NC 27560  
 984-212-8850

BENJAMIN BURSEY JR.  
 31 ESSEX COURT EAST  
 SANFORD, NC 27332  
 JOB # 20606

|        |         |  |  |
|--------|---------|--|--|
| REV. A | 8/18/22 |  |  |
| DATE   | 8/8/22  |  |  |

|       |              |
|-------|--------------|
| DRAWN | PIH          |
| SCALE | 1/4" = 1'-0" |
| SHEET | 5 OF 10      |

THIS DRAWING IS PROPERTY OF GREAT DAY IMPROVEMENTS, LLC., AND DUPLICATION OF THIS DRAWING WITHOUT OUR EXPRESSED WRITTEN CONSENT IS PROHIBITED. ALL RIGHTS RESERVED.

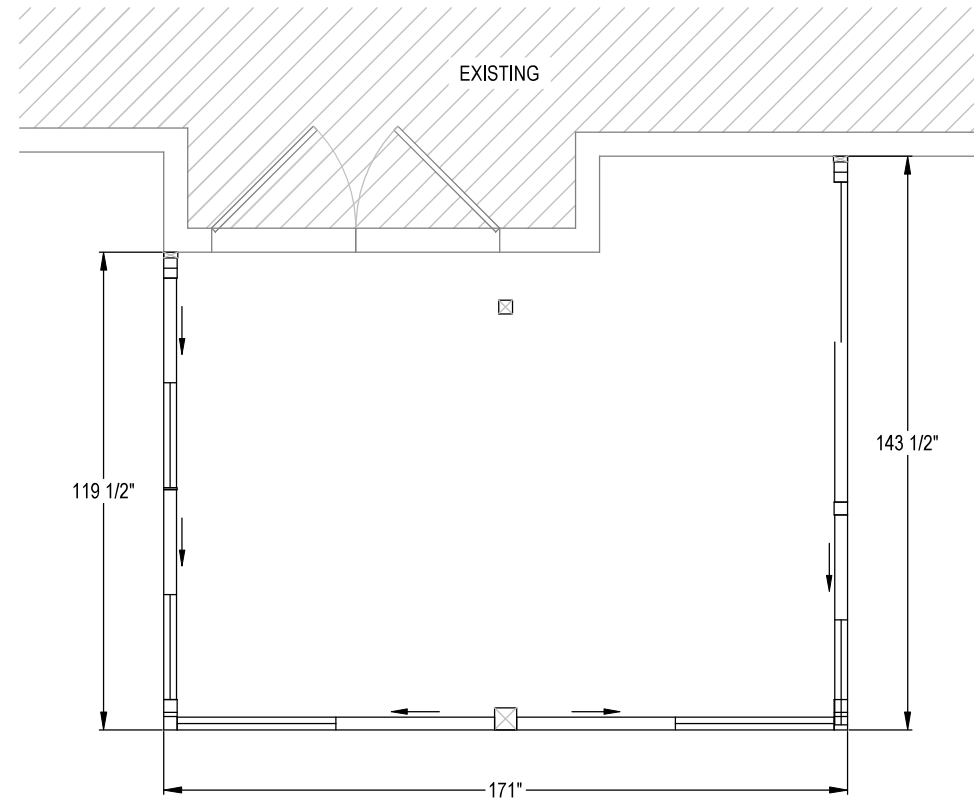

FLOOR PLAN

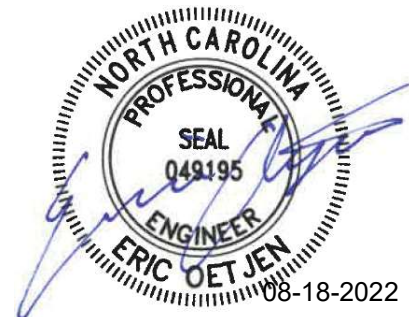

ERIC OETJEN, P.E., M. ENG.  
 NC. PROFESSIONAL ENGINEER (NC. LIC. #049195)  
 5 GREENE STREET  
 FORT THOMAS, KY. 41075  
 PH. # 859-393-9049

LOCATION  
 GDI - RALEIGH  
 951 AVIATION PKWY, SUITE 1000  
 MORRISVILLE, NC 27560  
 984-212-8850

BENJAMIN BURSEY JR.  
 31 ESSEX COURT EAST  
 SANFORD, NC 27332  
 JOB # 20606

|        |         |  |  |
|--------|---------|--|--|
| REV. A | 8/18/22 |  |  |
| DATE   | 8/8/22  |  |  |

DRAWN PIH  
 SCALE 1/4" = 1'-0"  
 SHEET 6 OF 10

THIS DRAWING IS PROPERTY OF GREAT DAY IMPROVEMENTS, LLC., AND DUPLICATION OF THIS DRAWING WITHOUT OUR EXPRESSED WRITTEN CONSENT IS PROHIBITED. ALL RIGHTS RESERVED.

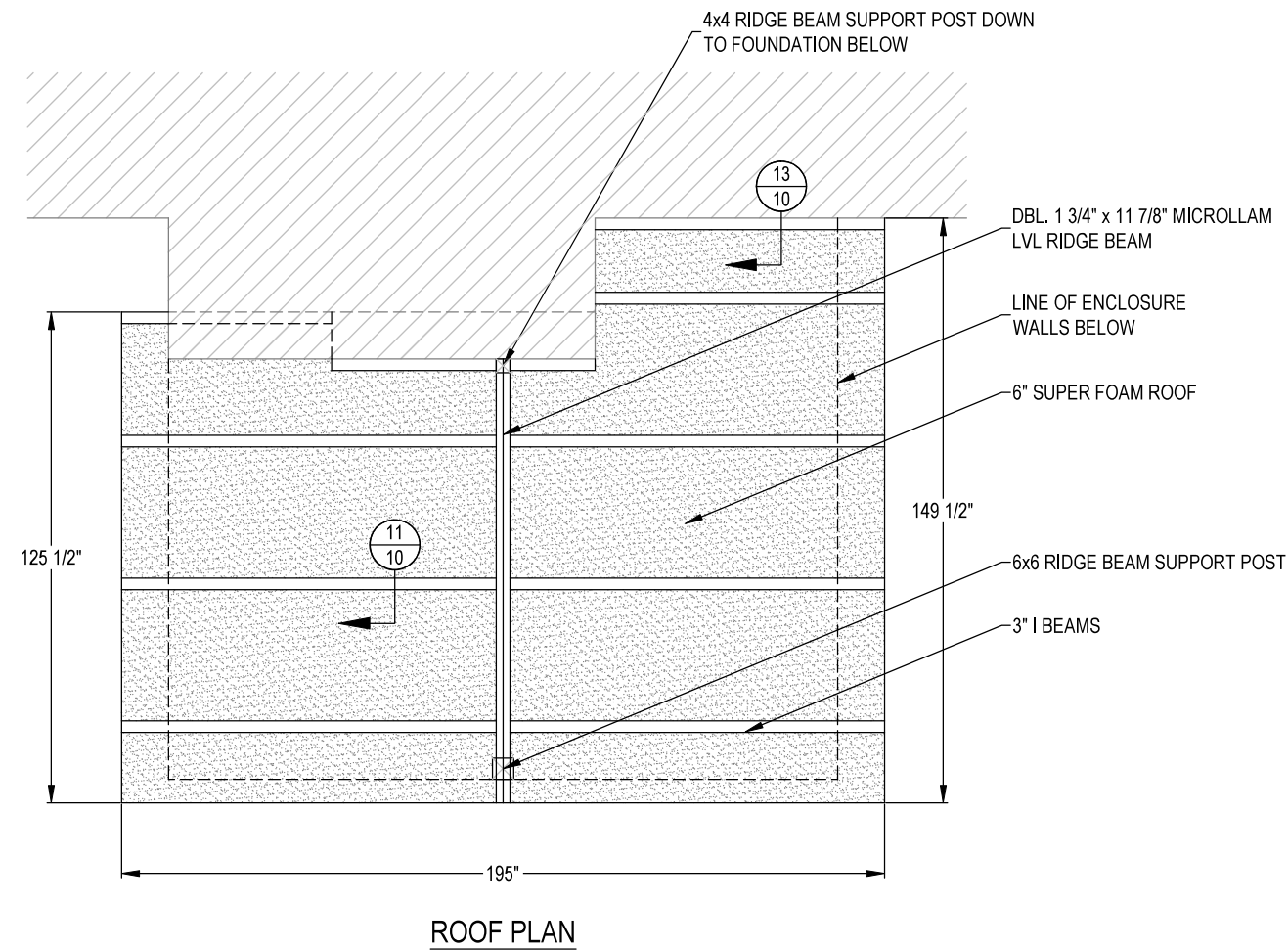
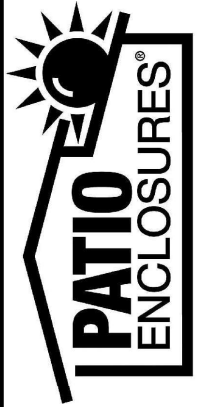

ERIC OETJEN, P.E., M. ENG.  
 NC. PROFESSIONAL ENGINEER (NC. LIC. #049195)  
 5 GREENE STREET  
 FORT THOMAS, KY. 41075  
 PH. # 859-393-9049

LOCATION  
 GDI - RALEIGH  
 951 AVIATION PKWY, SUITE 1000  
 MORRISVILLE, NC 27560  
 984-212-8850

BENJAMIN BURSEY JR.  
 31 ESSEX COURT EAST  
 SANFORD, NC 27332  
 JOB # 20606

|        |         |  |  |
|--------|---------|--|--|
| REV. A | 8/18/22 |  |  |
| DATE   | 8/8/22  |  |  |

|       |              |
|-------|--------------|
| DRAWN | PIH          |
| SCALE | 1/4" = 1'-0" |
| SHEET | 7 OF 10      |

THIS DRAWING IS PROPERTY OF GREAT DAY IMPROVEMENTS, LLC., AND DUPLICATION OF THIS DRAWING WITHOUT OUR EXPRESSED WRITTEN CONSENT IS PROHIBITED. ALL RIGHTS RESERVED.

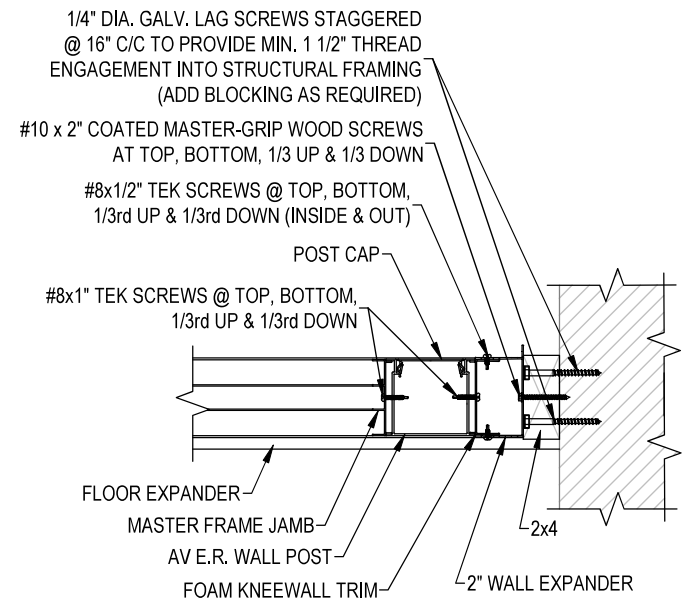

1 PLAN VIEW OF MASTER FRAME JAMB & AV E.R.  
8 WALL POST CONNECTION @ EXISTING WALL

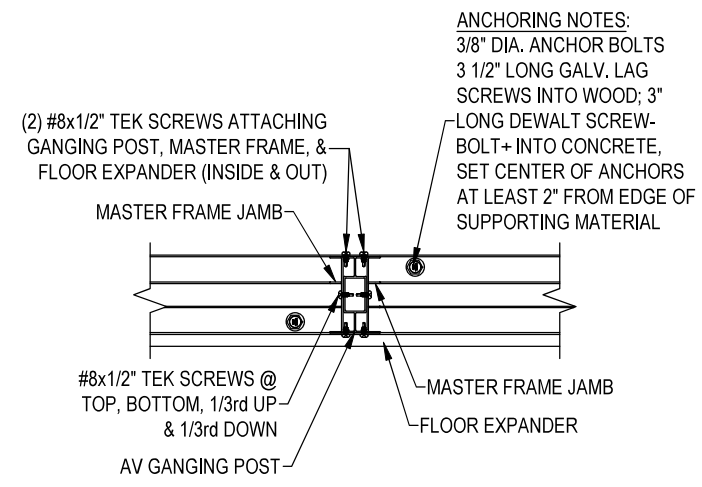

2 PLAN VIEW OF MASTER FRAME JAMBS  
8 CONNECTION @ GANGING POST

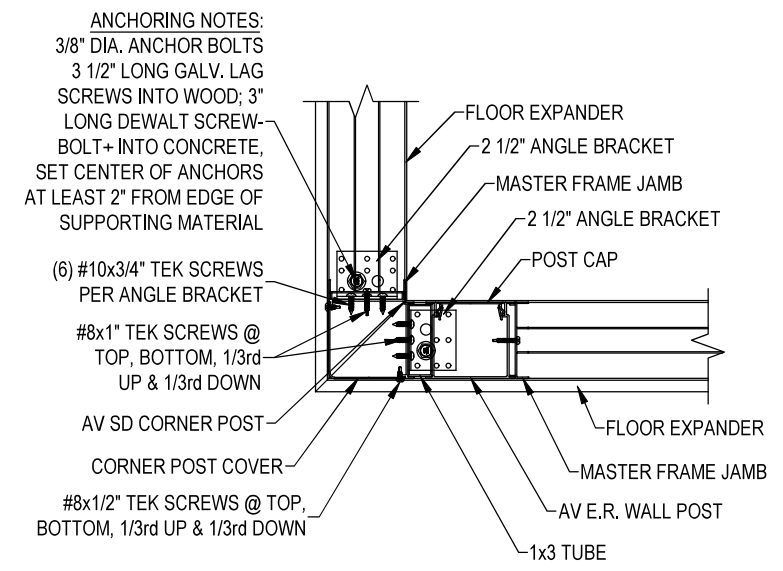

3 PLAN VIEW OF MASTER FRAME JAMBS & AV E.R.  
8 WALL POST CONNECTION @ CORNER POST

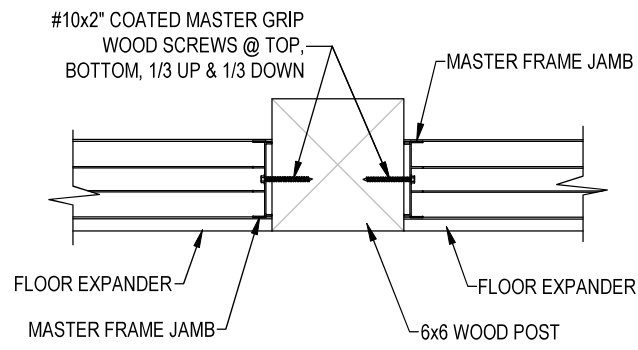

4 PLAN VIEW OF MASTER FRAME JAMBS  
8 CONNECTION @ 6x6 WOOD POST

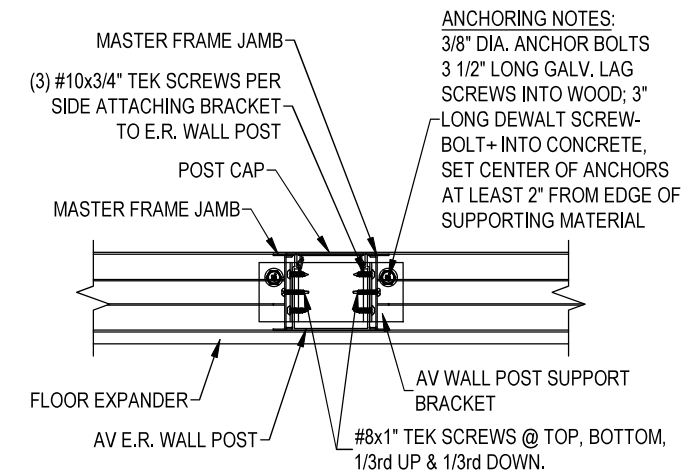

5 PLAN VIEW OF MASTER FRAME JAMBS  
8 CONNECTION @ AV E.R. WALL POST



ERIC OETJEN, P.E., M. ENG.  
NC. PROFESSIONAL ENGINEER (NC. LIC. #049195)  
5 GREENE STREET  
FORT THOMAS, KY. 41075  
PH. # 859-393-9049

LOCATION  
GDI - RALEIGH  
951 AVIATION PKWY, SUITE 1000  
MORRISVILLE, NC 27660  
984-212-8850

BENJAMIN BURSEY JR.  
31 ESSEX COURT EAST  
SANFORD, NC 27332  
JOB # 20606

|        |         |  |  |
|--------|---------|--|--|
| REV. A | 8/18/22 |  |  |
|--------|---------|--|--|

DATE  
8/8/22

DRAWN  
PIH

SCALE  
1 1/2" = 1'-0"

SHEET  
8 OF 10

THIS DRAWING IS PROPERTY OF GREAT DAY IMPROVEMENTS, LLC., AND DUPLICATION OF THIS DRAWING WITHOUT OUR EXPRESSED WRITTEN CONSENT IS PROHIBITED. ALL RIGHTS RESERVED.



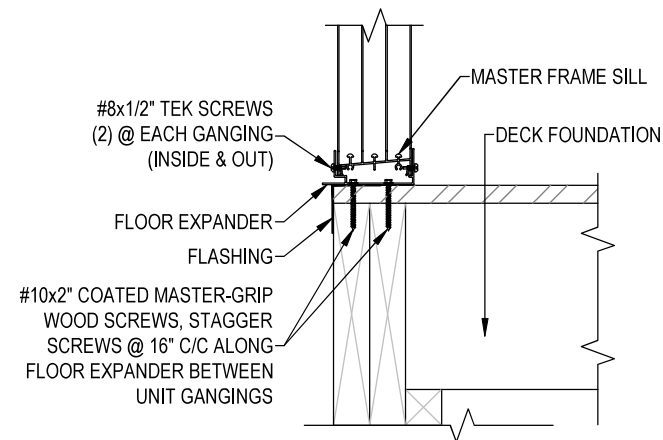

6 SECTION THROUGH MASTER FRAME SILL  
9 CONNECTION @ DECK FOUNDATION

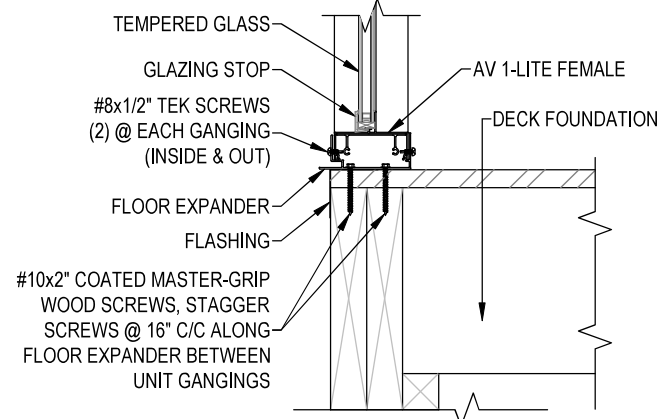

7 SECTION THROUGH GLASS KNEEWALL  
9 CONNECTION @ DECK FOUNDATION

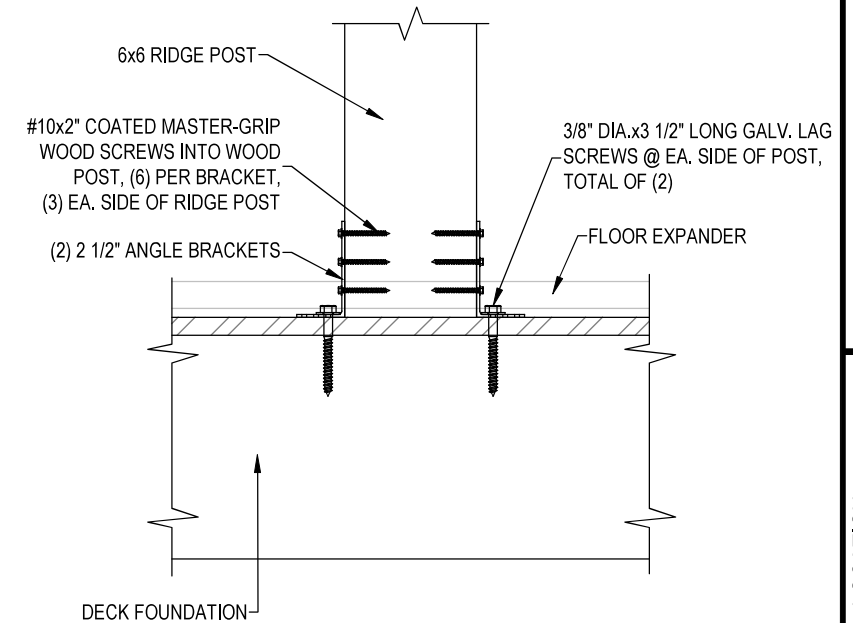

8 FRONT VIEW THROUGH 6x6 RIDGE POST  
9 CONNECTION @ DECK FOUNDATION

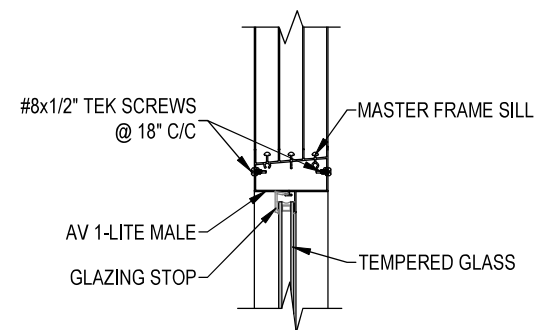

9 SECTION THROUGH MASTER FRAME SILL  
9 CONNECTION @ GLASS KNEEWALL

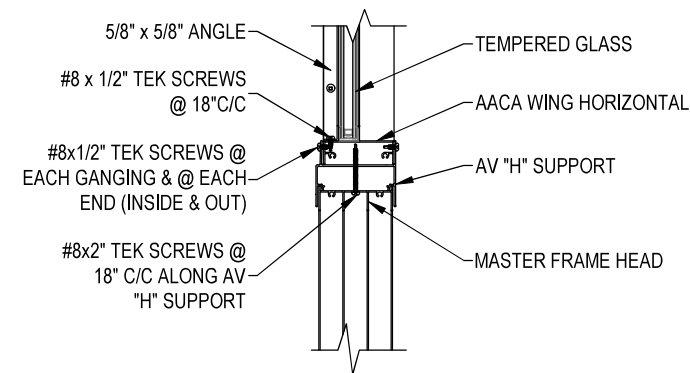

10 SECTION THROUGH "H" & MASTER FRAME  
9 HEAD CONNECTION @ GLASS WING



ERIC OETJEN, P.E., M. ENG.  
NC. PROFESSIONAL ENGINEER (NC. LIC. #049195)  
5 GREENE STREET  
FORT THOMAS, KY. 41075  
PH. # 859-393-9049

LOCATION  
GDI - RALEIGH  
951 AVIATION PKWY, SUITE 1000  
MORRISVILLE, NC 27560  
984-212-8850

BENJAMIN BURSEY JR.  
31 ESSEX COURT EAST  
SANFORD, NC 27332  
JOB # 20606

REV. A 8/18/22

DATE  
8/8/22

DRAWN  
PIH

SCALE  
1 1/2" = 1'-0"

SHEET  
9 OF 10

THIS DRAWING IS PROPERTY OF GREAT DAY IMPROVEMENTS, LLC., AND DUPLICATION OF THIS DRAWING WITHOUT OUR EXPRESSED WRITTEN CONSENT IS PROHIBITED. ALL RIGHTS RESERVED.



LOCATION  
 GDI - RALEIGH  
 951 AVIATION PKWY, SUITE 1000  
 MORRISVILLE, NC 27560  
 984-212-8850

BENJAMIN BURSEY JR.  
 31 ESSEX COURT EAST  
 SANFORD, NC 27332  
 JOB # 20606

REV. A 8/18/22

DATE 8/8/22

DRAWN PIH  
 SCALE 1 1/2" = 1'-0"  
 SHEET 10 OF 10



ERIC OETJEN, P.E., M. ENG.  
 NC. PROFESSIONAL ENGINEER (NC. LIC. #049195)  
 5 GREENE STREET  
 FORT THOMAS, KY. 41075  
 PH. # 859-393-9049

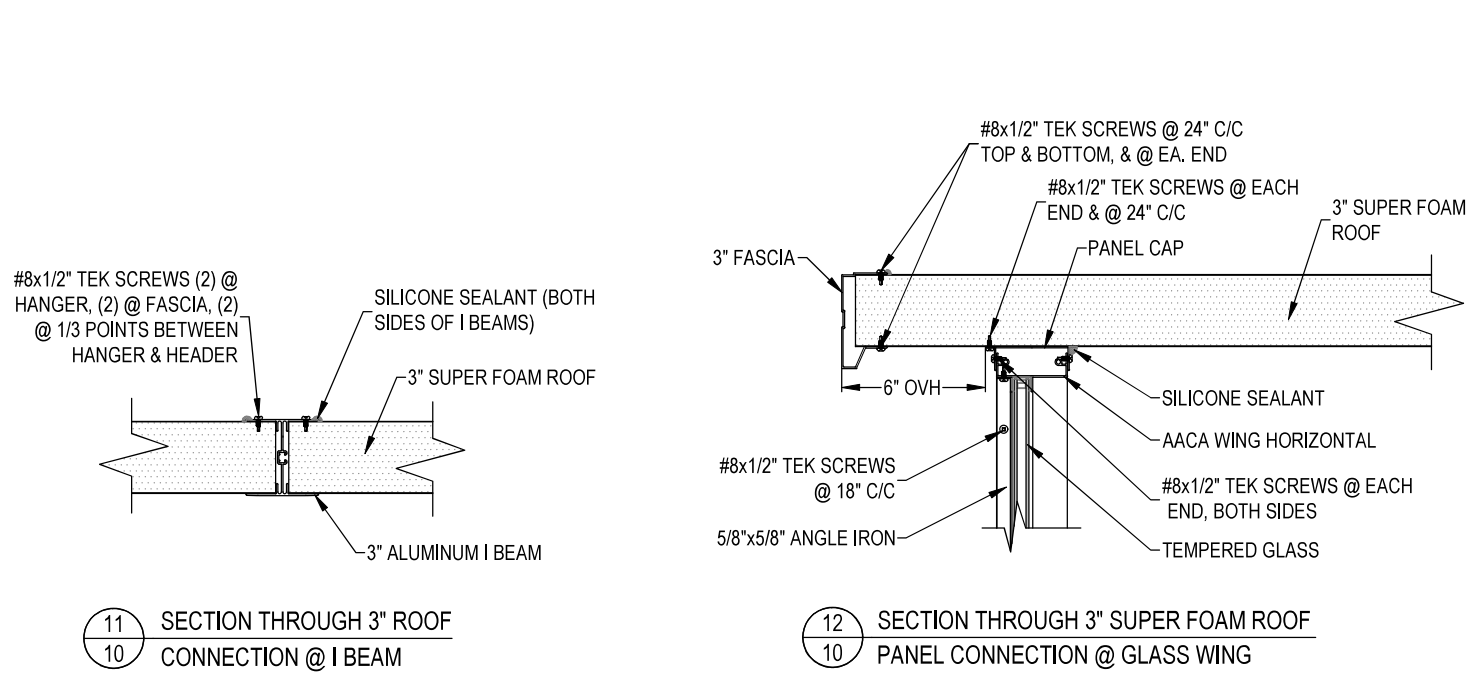

11 SECTION THROUGH 3" ROOF  
 10 CONNECTION @ I BEAM

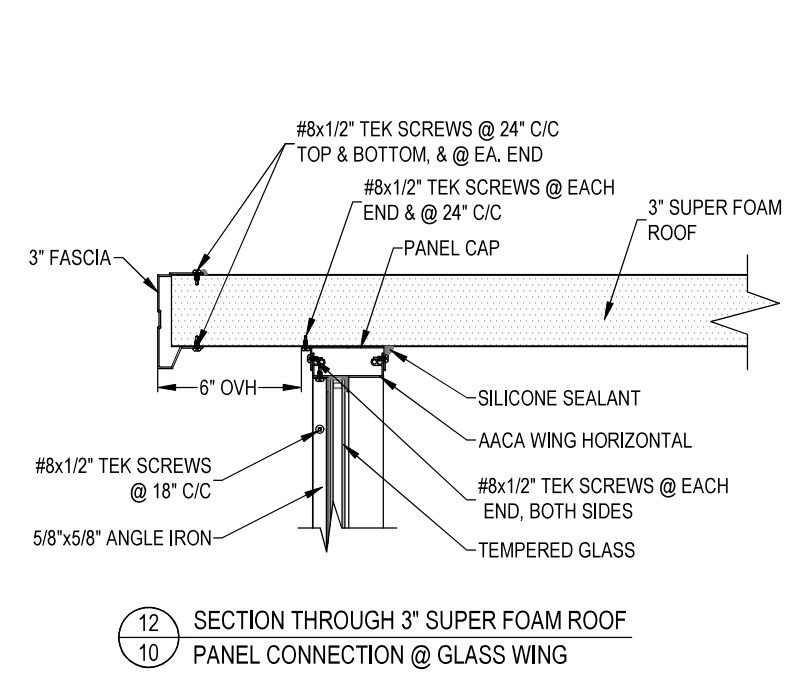

12 SECTION THROUGH 3" SUPER FOAM ROOF  
 10 PANEL CONNECTION @ GLASS WING

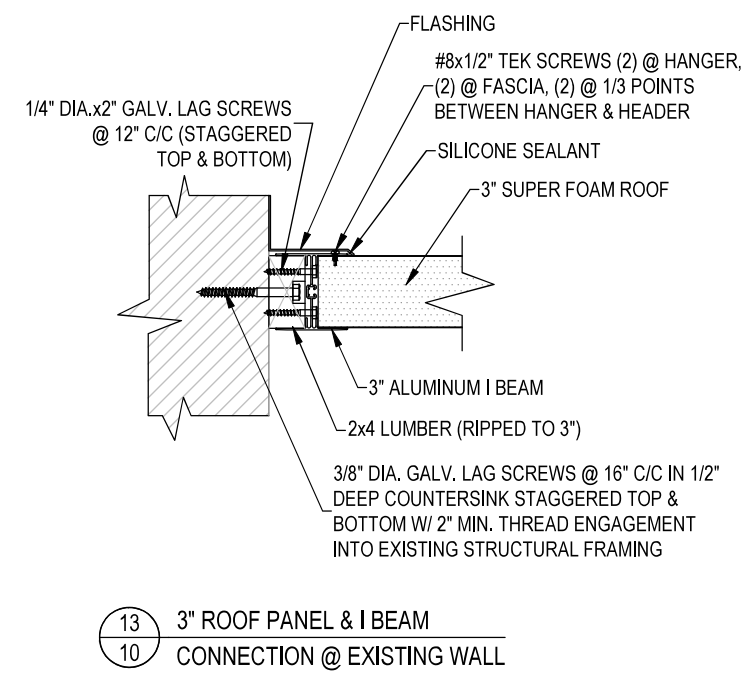

13 3" ROOF PANEL & I BEAM  
 10 CONNECTION @ EXISTING WALL

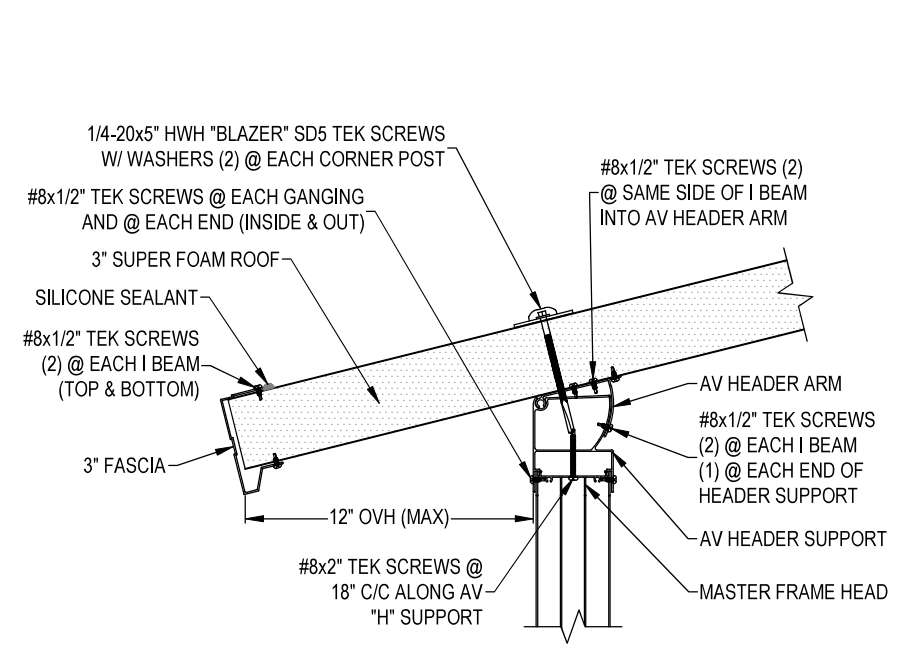

14 SECTION THROUGH MASTER FRAME & HEADER  
 10 CONNECTION @ 3" SUPER FOAM ROOF

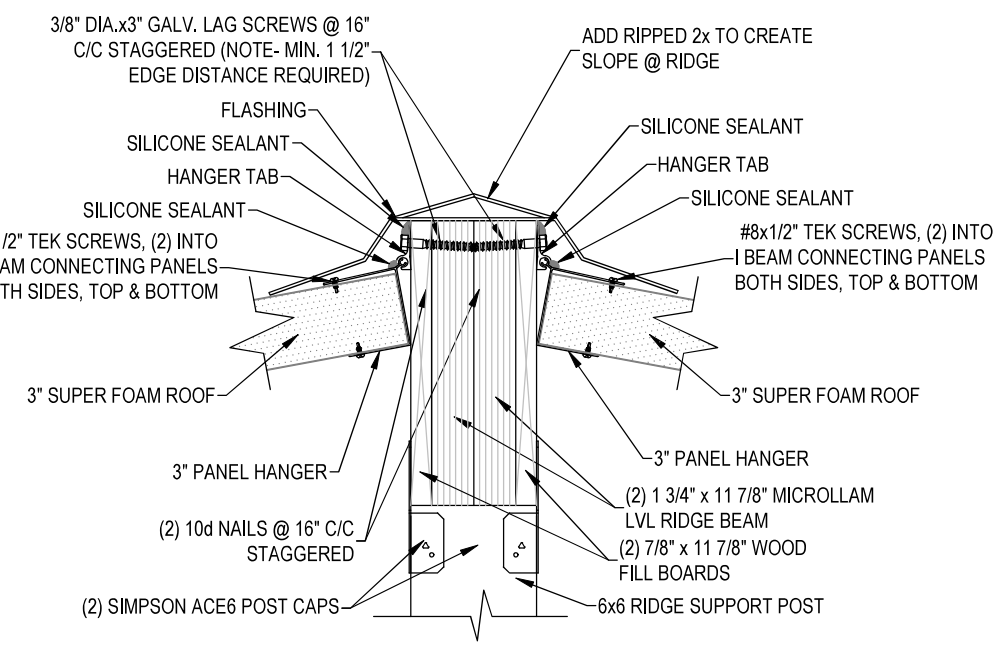

15 SECTION THROUGH 3" SUPER FOAM ROOF & PANEL  
 10 HANGER ASSEMBLY CONNECTION @ RIDGE BEAM

THIS DRAWING IS PROPERTY OF GREAT DAY IMPROVEMENTS, LLC., AND DUPLICATION OF THIS DRAWING WITHOUT OUR EXPRESSED WRITTEN CONSENT IS PROHIBITED. ALL RIGHTS RESERVED.