

**SOIL/SITE EVALUATION
 for ON-SITE WASTEWATER SYSTEM**

Owner: *Katie Van* Applicant: _____
 Address: *105 Vic Keith Rd* Date Evaluated: *9-22-22*
 Proposed Facility: *SFD* Design Flow (.1949): *360 GPD* Property Size: _____
 Location of Site: _____ Property Recorded: _____
 Water Supply: Public Individual Well Spring Other
 Evaluation Method: Auger Boring Pit Cut
 Type of Wastewater: Sewage Industrial Process Mixed

P R O F I L E #	.1940 Landscape Position/ Slope %	Horizon Depth (In.)	SOIL MORPHOLOGY .1941		OTHER PROFILE FACTORS				Profile Class & LTAR
			.1941 Structure/ Texture	.1941 Consistence Mineralogy	.1942 Soil Wetness/ Color	.1943 Soil Depth (IN.)	.1956 Sapro Class	.1944 Restr Horiz	
<i>1, 2</i>	<i>L</i>	<i>0-28</i>	<i>LS Gr</i>	<i>Ff/nd/NP/NXP</i>	<i>>48"</i>	<i>>48"</i>	<i>—</i>	<i>—</i>	<i>S. 6</i>
	<i>5-7%</i>	<i>28-48</i>	<i>SL Gr</i>	<i>Ff/nd/NP/NXP</i>					<i>Group II</i>
<i>3</i>	<i>L</i>	<i>0-26</i>	<i>LS Gr</i>	<i>Ff/nd/NP/NXP</i>	<i>10YR 6/1</i>	<i>>48"</i>	<i>—</i>	<i>—</i>	<i>PS. 4</i>
	<i>5-7%</i>	<i>26-30</i>	<i>SL Gr</i>	<i>Ff/nd/NP/NXP</i>	<i>≥ 40"</i>				<i>Group III</i>
		<i>30-48</i>	<i>SCI SBK</i>	<i>Ff/nd/NP/NXP</i>					

Description	Initial System	Repair System	Other Factors (.1946): Site Classification (.1948): Evaluated By: <i>S. M. H. R. C. W.</i> Others Present:
Available Space (.1945)	<i>✓</i>	<i>✓</i>	
System Type(s)	<i>25% and</i>	<i>25% and</i>	
Site LTAR	<i>.6</i>	<i>.4</i>	

COMMENTS: _____

LANDSCAPE POSITIONS	GROUP	TEXTURES	.1955 LTAR	CONSISTENCE MOIST	WET
R-RIDGE	I	S-SAND	1.2 - 0.8	VFR-VERY FRIABLE	NS-NON-STICKY
S-SHOULDER SLOPE		LS-LOAMY SAND		FR-FRIABLE	SS-SLIGHTLY STICKY
L-LINEAR SLOPE	II	SL-SANDY LOAM	0.8 - 0.6	FI-FIRM	S-STICKY
FS-FOOT SLOPE		L-LOAM		VFI-VERY FIRM	VS-VERY STICKY
N-NOSE SLOPE	III	SI-SILT	0.6 - 0.3	EFI-EXTREMELY FIRM	NP-NON-PLASTIC
H-HEAD SLOPE		SIL-SILT LOAM		SP-SLIGHTLY STICKY	
CC-CONCLAVE SLOPE		CL-CLAY LOAM		P-PLASTIC	
CV-CONVEX SLOPE		SCL-SANDY CLAY LOAM		VP-VERY PLASTIC	
T-TERRACE	IV	SIC-SILTY CLAY	0.4 - 0.1		
FP-FLOOD PLAN		C-CLAY			
		SC-SANDY CLAY			

STRUCTURE

- SG-SINGLE GRAIN
- M- MASSIVE
- CR-CRUMB
- GR-GRANULAR
- SBK-SUBANGULAR BLOCKY
- ABK-ANGULAR BLOCKY
- PL-PLATY
- PR-PRISMATIC

MINERALOGY

- SLIGHTLY EXPANSIVE
- EXPANSIVE

9-8-22
Need
Irons

Show profile locations and other site features (dimensions, references or benchmark, and North)

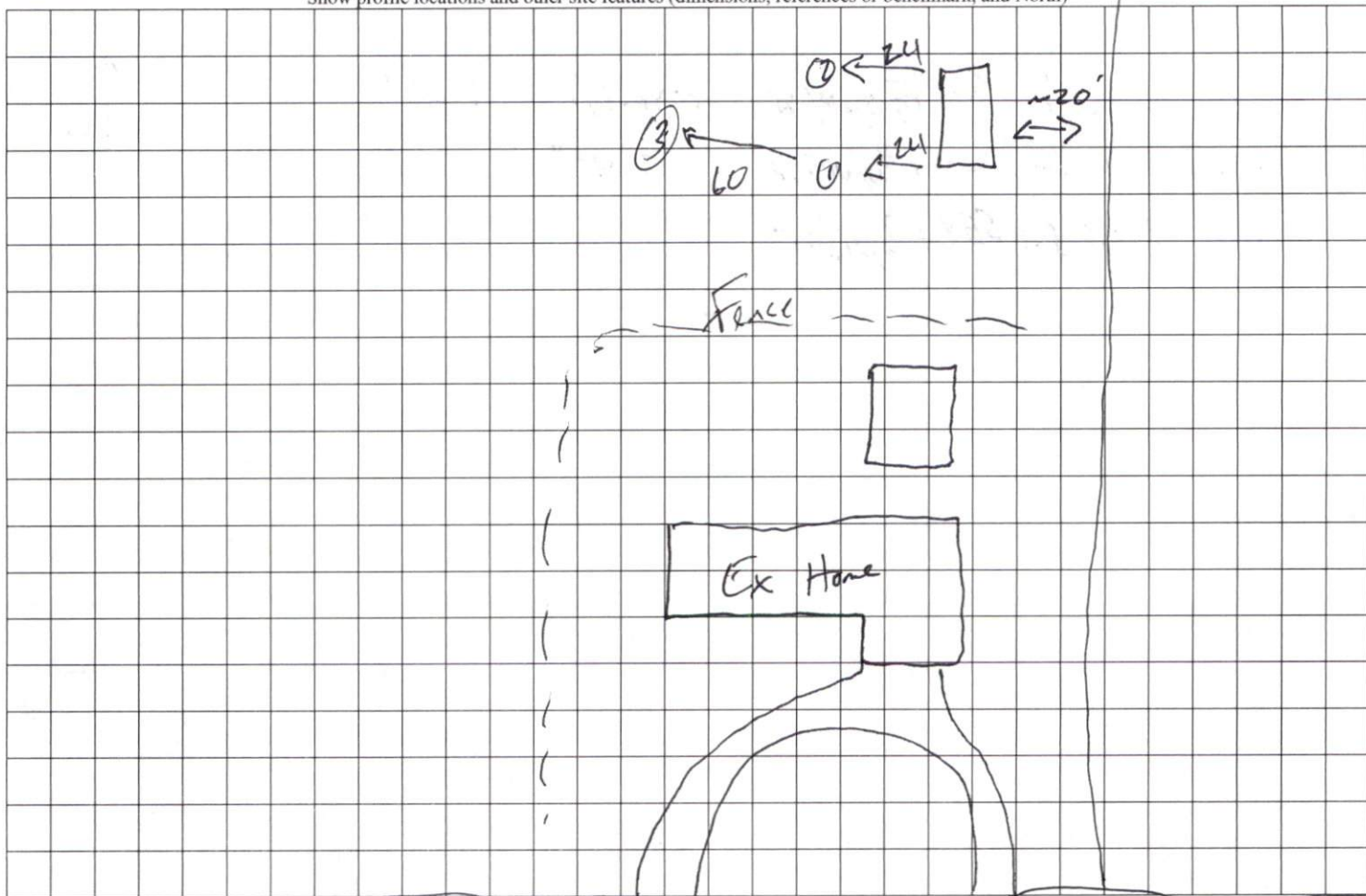

Vic Keith Rd