



BACK OF HOUSE

BACK OF BUILDING

RIGHT POOL SIDE

LEFT SIDE

22'1"

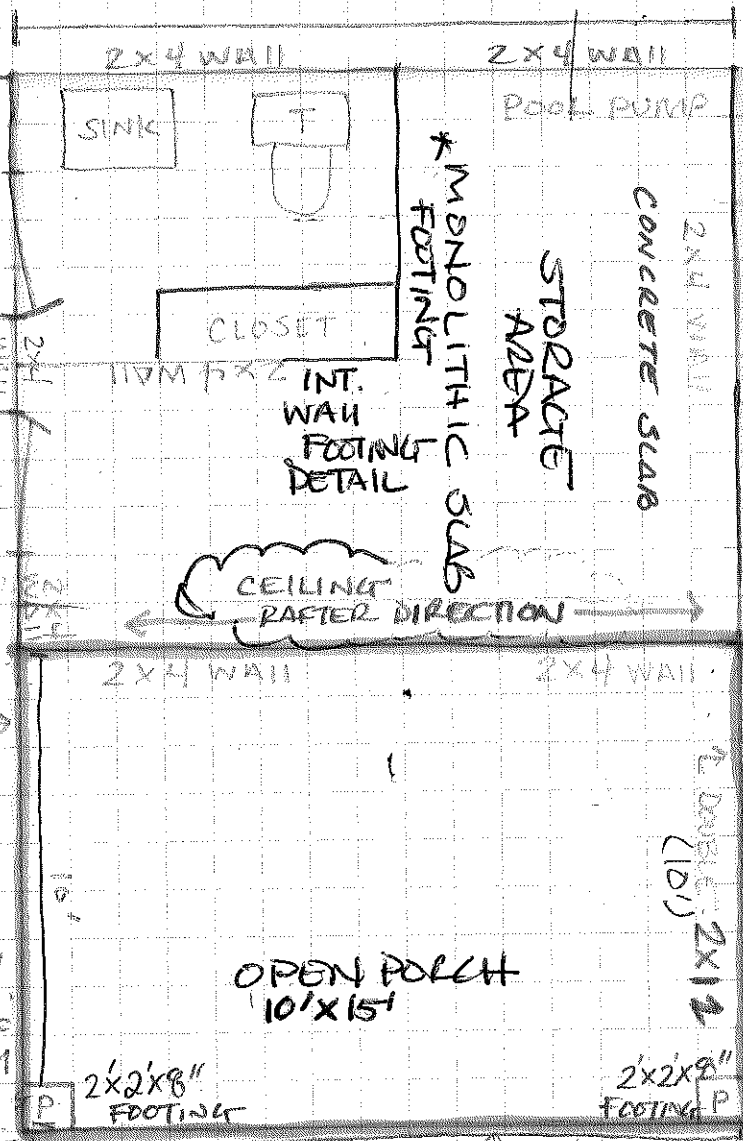

*SPACE NOT HEATED

37.5 SF TRIANGLE AREA

2'x2'x8" FOOTING

2'x2'x8" FOOTING

SEE FOOTING DETAIL

SEE FOOTING DETAIL 6x6 POST TREATED

DOUBLE 1 1/8 LVL

6x6 POST TREATED

NOTES POOL HOUSE 15' x 22'

SCALE 1 BLOCK = 1 FOOT

ROOF PITCH 4/12

WALLS 2x4 x 9' TALL

RAFTER 2x8 (16" o/c)

CEILING 2x8

ANCHOR BOLT SPACE 6' ON CENTER / 12" ON CORNER

2x4 TREATED AND SEAL

FRONT OF BUILDING

LONNIE & RUTH SCOTT



B1 2.1E Rigidlam LVL SP 1.750" X 11.875" 2-Ply - PASSED

Level: Level

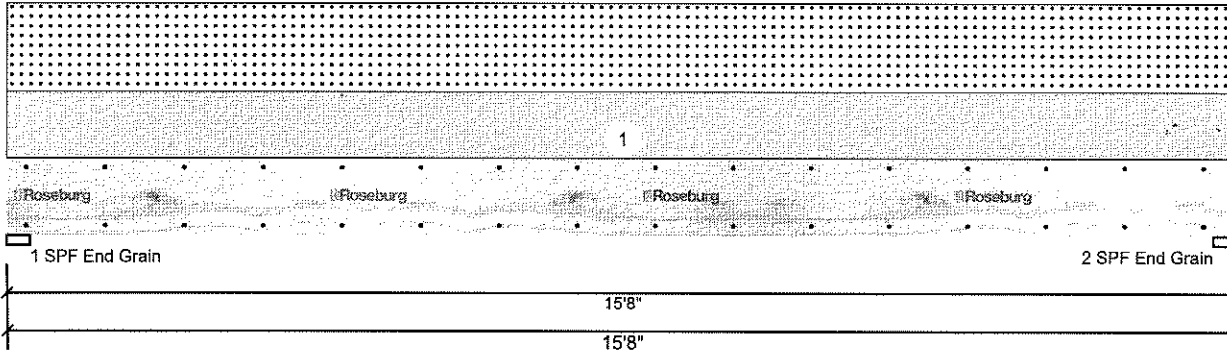

Member Information

Type:	Girder	Application:	Floor
Piles:	2	Design Method:	ASD
Moisture Condition:	Dry	Building Code:	IBC/IRC 2015
Deflection LL:	480	Load Sharing:	No
Deflection TL:	240	Deck:	Not Checked
Importance:	Normal - II		
Temperature:	Temp <= 100°F		
General Load			
Floor Live:	40 PSF		
Dead:	10 PSF		

Reactions UNPATTERNED lb (Uplift)

Brg	Direction	Live	Dead	Snow	Wind	Const
1	Vertical	0	976	1175	0	0
2	Vertical	0	976	1175	0	0

Bearings

Bearing	Length	Dir.	Cap.	React D/L	Total	Ld. Case	Ld. Comb.
1 - SPF End Grain	3.500"	Vert	23%	976 / 1175	2151	L	D+S
2 - SPF End Grain	3.500"	Vert	23%	976 / 1175	2151	L	D+S

Analysis Results

Analysis	Actual	Location	Allowed	Capacity	Comb.	Case
Moment	7940 ft-lb	7'10"	24489 ft-lb	0.324 (32%)	D+S	L
Unbraced	7940 ft-lb	7'10"	7946 ft-lb	0.999 (100%)	D+S	L
Shear	1811 lb	14'4 5/8"	9241 lb	0.196 (20%)	D+S	L
LL Defl inch	0.187 (L/973)	7'10 1/16"	0.380 (L/480)	0.493 (49%)	S	L
TL Defl inch	0.343 (L/532)	7'10 1/16"	0.760 (L/240)	0.451 (45%)	D+S	L

Design Notes

- 1 Provide support to prevent lateral movement and rotation at the end bearings. Lateral support may also be required at the interior bearings by the building code.
- 2 Fasten all plies using 2 rows of 10d Box nails (.128x3") at 12" o.c. Maximum end distance not to exceed 6".
- 3 Refer to last page of calculations for fasteners required for specified loads.
- 4 Girders are designed to be supported on the bottom edge only.
- 5 Top loads must be supported equally by all plies.
- 6 Top must be laterally braced at a maximum of 12'3 3/16" o.c.
- 7 Bottom must be laterally braced at end bearings.
- 8 Lateral slenderness ratio based on single ply width.

ID	Load Type	Location	Trib Width	Side	Dead	Live	Snow	Wind	Const.	Comments
1	Uniform		7-6-0	Top	15 PSF	0 PSF	20 PSF	0 PSF	0 PSF	Rafter Span
	Self Weight				12 PLF					

Notes

Calculated Structured Designs is responsible only of the structural adequacy of this component based on the design criteria and loadings shown. It is the responsibility of the customer and/or the contractor to ensure the component suitability of the intended application, and to verify the dimensions and loads.

Lumber

1. Dry service conditions, unless noted otherwise
2. LVL not to be treated with fire retardant or corrosive

Handling & Installation

1. LVL beams must not be cut or drilled
2. Refer to manufacturer's product information regarding installation requirements, multi-ply fastening details, beam strength values, and code approvals
3. Damaged Beams must not be used
4. Design assumes top edge is laterally restrained
5. Provide lateral support at bearing points to avoid lateral displacement and rotation

6. For flat roofs provide proper drainage to prevent ponding

Manufacturer Info

Roseburg Forest Products
4500 Riddle By-pass Rd
Riddle, OR 97469
(541) 784-4005
www.roseburg.com
APA: PR-L289, ICC-ES: ESR-1210

Diamond Hill Plywood
2706 White Horse road, SC
US
29611
866-846-2715



This design is valid until 5/24/2024





B1 2.1E Rigidlam LVL SP 1.750" X 11.875" 2-Ply - PASSED

Level: Level

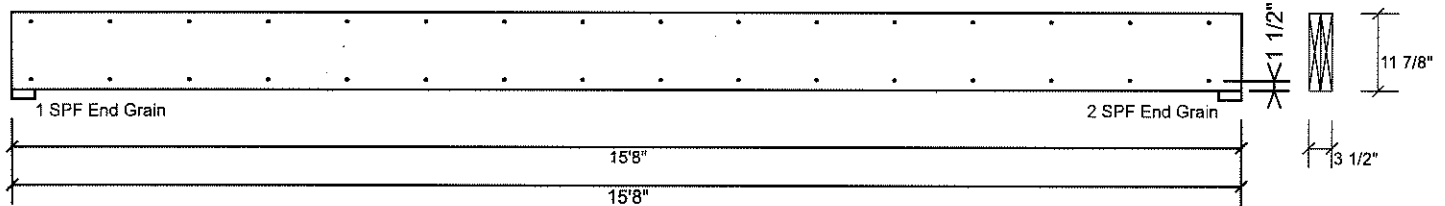

Multi-Ply Analysis

Fasten all plies using 2 rows of 10d Box nails (.128x3") at 12" o.c.. Maximum end distance not to exceed 6".

Capacity	0.0 %
Load	0.0 PLF
Yield Limit per Foot	197.8 PLF
Yield Limit per Fastener	98.9 lb.
Yield Mode	IV
Edge Distance	1 1/2"
Min. End Distance	3"
Load Combination	
Duration Factor	1.00

Notes

Calculated Structured Designs is responsible only of the structural adequacy of this component based on the design criteria and loadings shown. It is the responsibility of the customer and/or the contractor to assure the component suitability of the intended application, and to verify the dimensions and loads.

Lumber

1. Dry service conditions, unless noted otherwise
2. LVL not to be treated with fire retardant or corrosive

chemicals

Handling & Installation

1. LVL beams must not be cut or drilled
2. Refer to manufacturer's product information regarding installation requirements, multi-ply fastening details, beam strength values, and code approvals
3. Damaged Beams must not be used
4. Design assumes top edge is laterally restrained
5. Provide lateral support at bearing points to avoid lateral displacement and rotation

6. For flat roofs provide proper drainage to prevent ponding

Manufacturer Info

Roseburg Forest Products
4500 Riddle By-pass Rd
Riddle, OR 97469
(541) 784-4005
www.roseburg.com
APA: PR-1289, ICC-ES: ESR-1210

Diamond Hill Plywood
2706 White Horse road, SC
US
29611
866-846-2715



This design is valid until 5/24/2024



Name: Lonnie and Ruth
Scott

Address: 266 Mamie
Upchurch Road Lillington

Project: Pool House
Footing

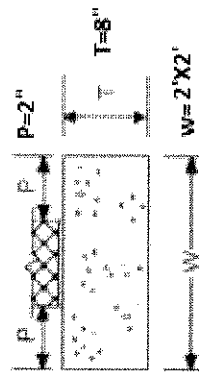
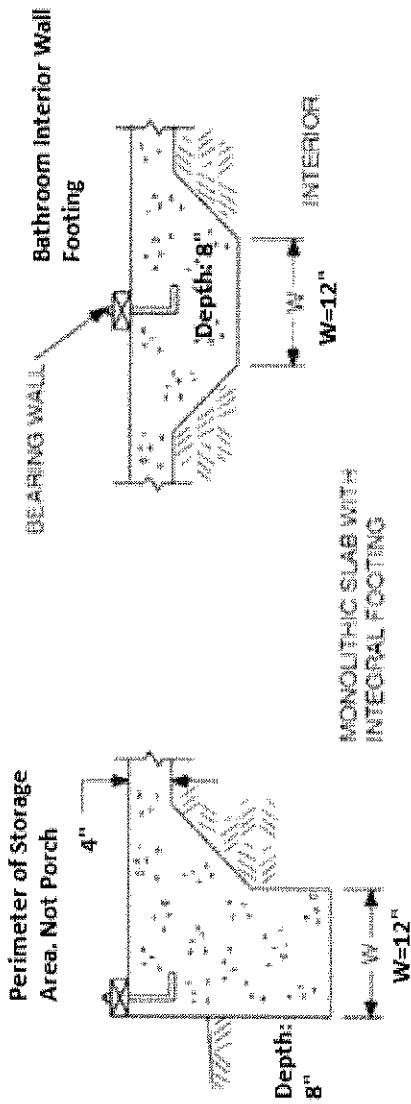

Porch 6x6 Treated Post
Footing