

PLOT PLAN

VICINITY MAP

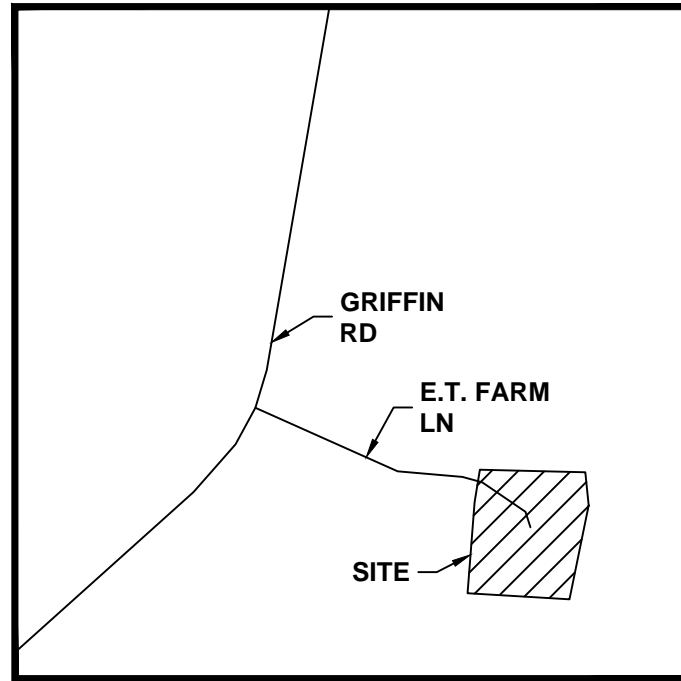

PROPERTY INFORMATION

APN: 130519 0033 02
TOWNSHIP: UPPER LITTLE RIVER
TRACT #: 2
JURISDICTION: HARNETT COUNTY

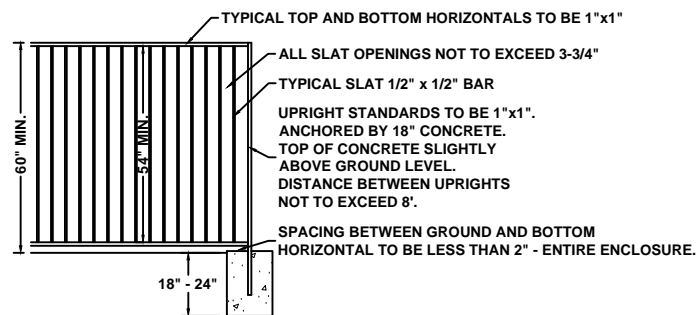

GATE NOTES:
GATES SHALL BE OF SAME CONSTRUCTION GUIDELINES AS ABOVE AND SHALL BE EQUIPPED WITH A SELF CLOSING DEVICE WHICH PERMITS SELF LATCHING OPERATION. WHEN THE LATCHING MECHANISM IS LESS THAN 54" ABOVE THE BOTTOM OF THE GATE, IT MUST BE ON THE POOL SIDE OF THE GATE AND AT LEAST 3" BELOW THE TOP OF THE GATE, WITH NO OPENING LARGER THAN 1/2" WITHIN 18" OF THE LATCHING MECHANISM. THE GROUND CLEARANCE MAY BE INCREASED TO LESS THAN 4" ONLY IF THE GROUND IS CONCRETE OR OTHER HARD SURFACE. ALL GATES SHALL OPEN AWAY FROM THE POOL.

PROPOSED POOL	38'-10" x 14'-6"
PROPOSED POOL IMPERVIOUS	107 SF
PROPOSED NEW PATIO IMPERVIOUS	-
PROPOSED EQUIPMENT PAD IMPERVIOUS	24 SF
TOTAL PROPOSED IMPERVIOUS	131 SF



NOTE: PROPERTY LINE LENGTHS AND DIMENSIONS TO PROPERTY LINES ARE APPROXIMATE.

NOTE: PLANS ARE FOR REFERENCE, POOL TO BE INSTALLED ACCORDING TO MANUFACTURER'S INSTALLATION GUIDE

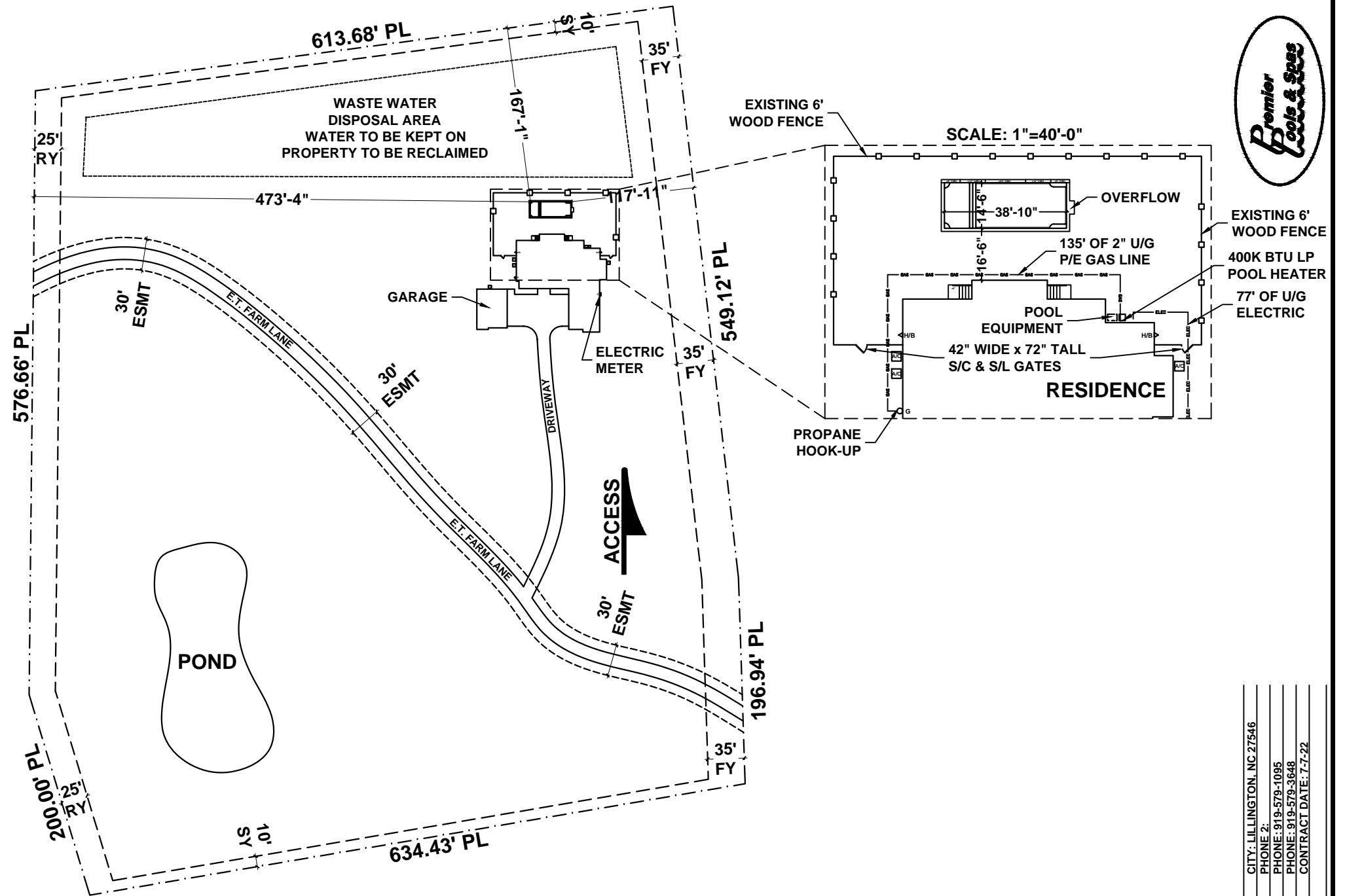

RALEIGH
2140 PAGE ROAD - SUITE 102
DURHAM, NC 27703
PHONE: (888) 400-4101
FAX: 919-594-6000
NC LICENSE # 77473



EXISTING 6' WOOD FENCE
400K BTU LP POOL HEATER
77' OF U/G ELECTRIC

NAME: CHIN, STAN
ADDRESS: 87 E.T. FARM LN
CITY: LILLINGTON, NC 27546
PHONE: 1-925-990-7396
PHONE 2:
CONSULTANT: DUANE HAIGHT
PHONE: 919-579-1095
SUPERVISOR: CHRISTOPHER PARKS
PHONE: 919-579-3648
DRAFTSMAN: JTB
CONTRACT DATE: 7-7-22
CUSTOMER SIGNATURE:

REVISED
ISSUE DATE:
8-11-22

JOB #1401

SITE PLAN

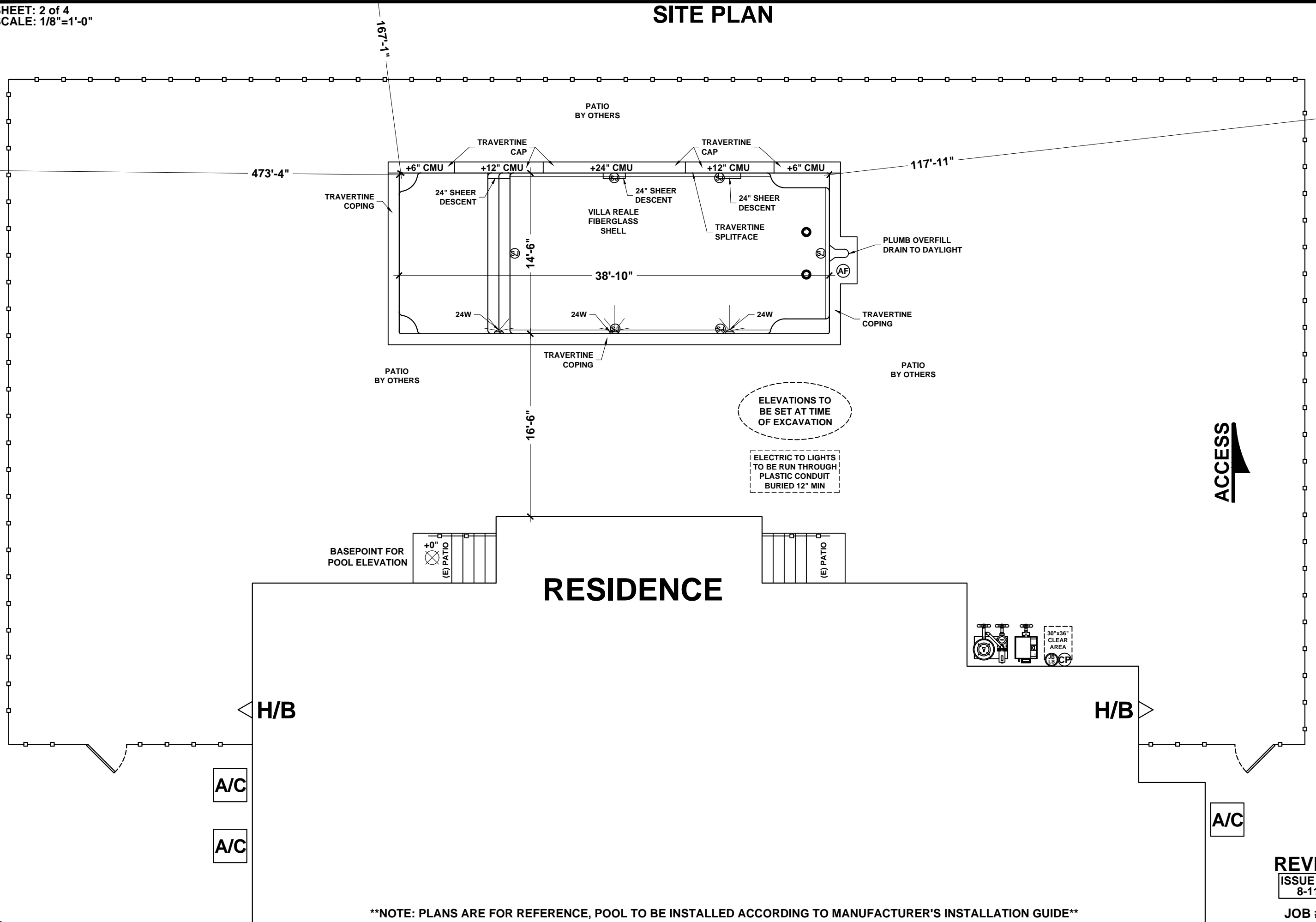

RALEIGH
2140 PAGE ROAD - SUITE 102
DURHAM, NC 27703
PHONE: (888) 400-4101
FAX: 919-594-6000
NC LICENSE # 77473

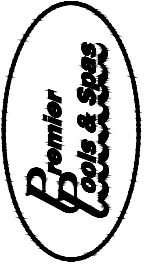

ACCESS

RESIDENCE

REVISED
ISSUE DATE:
8-11-22

NOTE: PLANS ARE FOR REFERENCE, POOL TO BE INSTALLED ACCORDING TO MANUFACTURER'S INSTALLATION GUIDE

JOB #1401

NAME: CHIN, STAN
ADDRESS: 87 EL FARM LN
CITY: LILLINGTON, NC 27546
PHONE: 1-925-890-7396
PHONE 2:
CONSULTANT: DUANE HAIGHT
PHONE: 919-579-1095
SUPERVISOR: CHRISTOPHER PARKS
PHONE: 919-579-3648
DRAFTSMAN: JTB
CONTRACT DATE: 7-7-22
CUSTOMER SIGNATURE:

PLUMBING & SPECS.

POOL SPECIFICATIONS

SHELL NAME	VILLA REALE	(4,033 LBS)
POOL DIMENSIONS	38'-10" x 14'-6"	
POOL DEPTHS	3'-6" x 7'-0"	
POOL SURFACE AREA	563 SF	
POOL PERIMETER	107'	
POOL VOLUME	15,400 GALLONS	

SPA SPECIFICATIONS

SHELL NAME	-
SPA DIMENSIONS	-
SPA SURFACE AREA	-
SPA PERIMETER	-
SPA VOLUME	-

EQUIPMENT

CIRCULATION PUMP	2.7 HP / VARIABLE / ePUMP
AUX. PUMP 1	-
FILTER	460 CARTRIDGE
HEATER	400,000 BTU LIQUID PROPANE
SANITATION	FUSION SOFT 1400
CONTROLS	P-4 W/ iAQUALINK
JVA	(1)
SPA BLOWER	-
POOL RETURNS	(6) SWINGJET
SPA THERAPIES	-

ELECTRIC

POOL LIGHT	(3) 24W COLOR LED
SPA LIGHT	-

STEEL & GUNITE

BENCHES & STEPS	-
ROCK NOTCHES	-
6" RAISED WALL	12'
12" RAISED WALL	16'
18" RAISED WALL	-
24" RAISED WALL	13'
RAISED SPA	-
SLEEVES	-

WATER FEATURES

SHEER DESCENTS	(3) 24" SHEER DESCENTS
WOK POTS	-
FOUNTAINS	-
WATERFALLS	-

PATIO

PATIO MATERIAL	BY OTHERS
PATIO COLOR	-
COPING MATERIAL	TRAVERTINE
COPING COLOR	SEE COLOR SELECTION SHEET
NEW PATIO (CONTRACT)	-
NEW PATIO (PLAN)	-
EXISTING PATIO AREA	-
PATIO SLEEVES	-

TILE

RAISED WALL FACING	SPLITFACE - SEE COLOR SELECTIONS
SPILLWAY TILE	-
TILE INSERTS	-

INTERIOR

INTERIOR FINISH TYPE	FIBERGLASS SHELL
INTERIOR FINISH COLOR	PER SHELL CONTRACT

MISCELLANEOUS

MISC.	-
MISC.	-
MISC.	-

BARRIERS

BARRIERS	BY OWNERS
CLOSURES	BY OWNERS

START UP

TOTAL VOLUME	15,400 GALLONS
CLEANING SYSTEM	HYDURA FLOW/ POLARIS ALPHA IQ PLUS
POOL COVER	-
INTERIOR BRUSHING	N/A
POOL SERVICE	30 DAYS

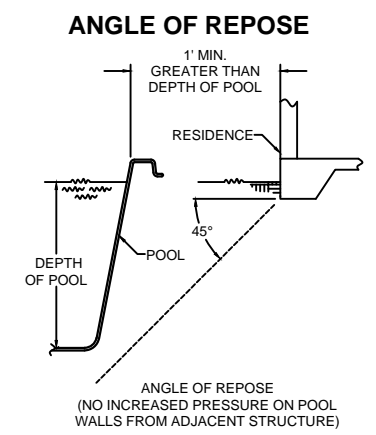
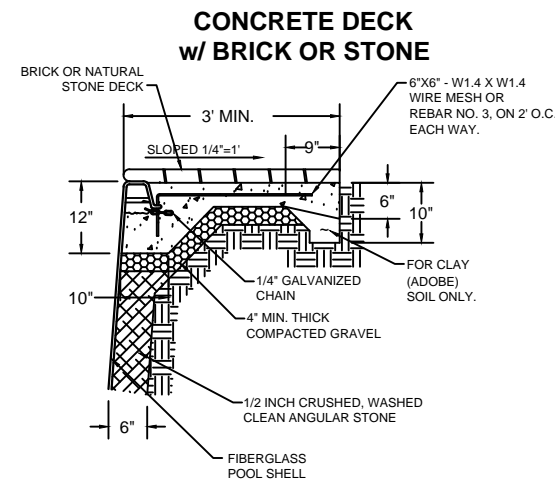
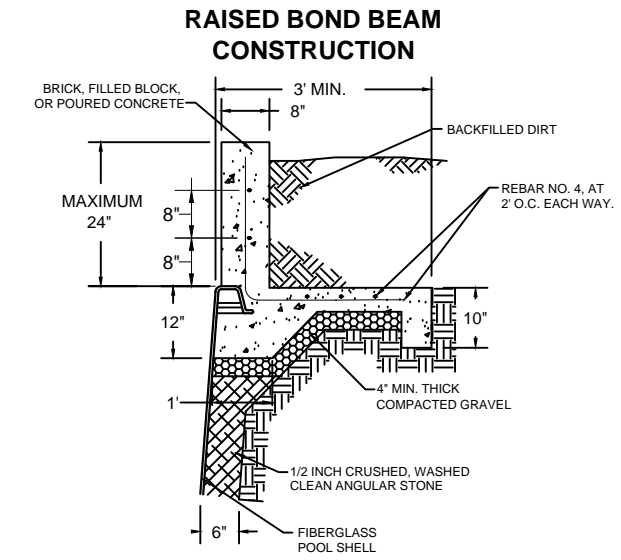
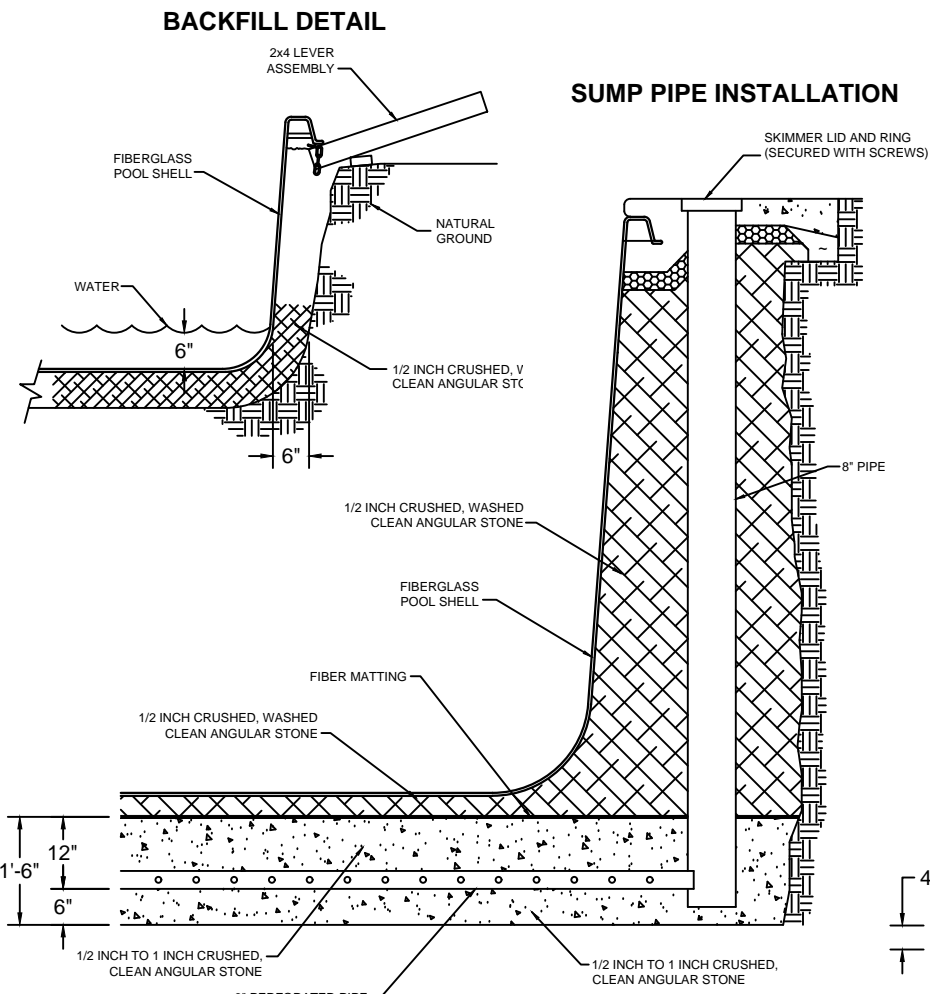
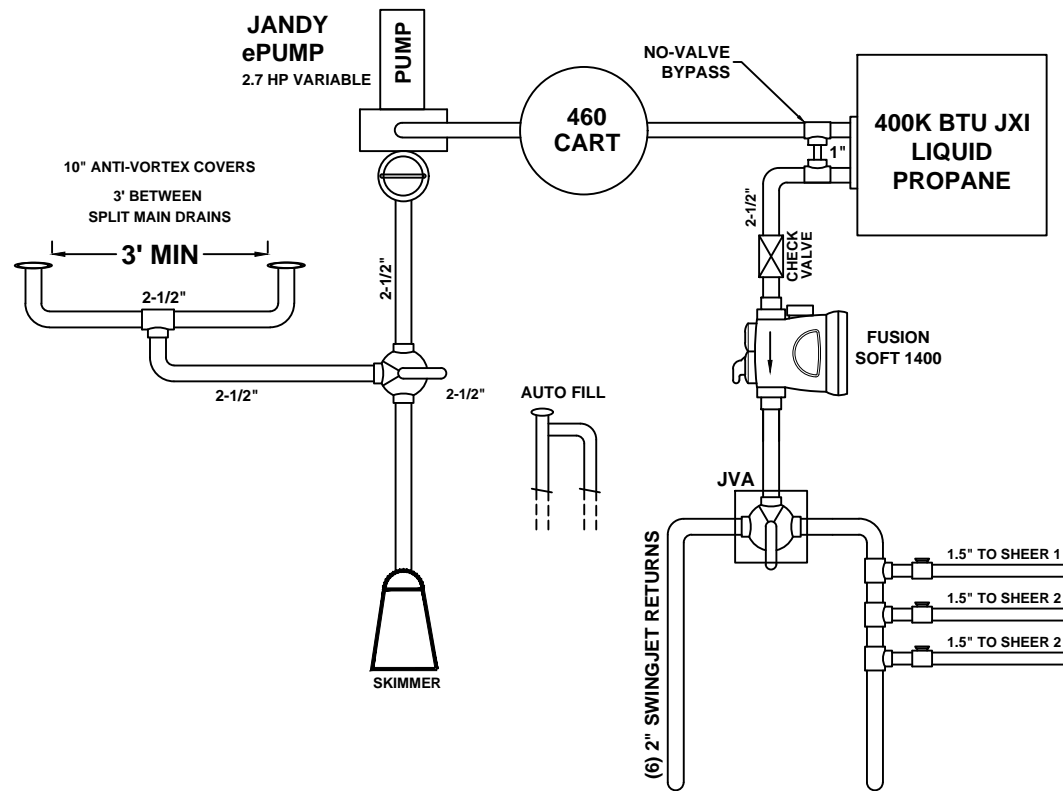

RALEIGH
2140 PAGE ROAD - SUITE 102
DURHAM, NC 27703
PHONE: (888) 400-4101
FAX: 919-594-6000
NC LICENSE # 77473



NAME: CHIN, STAN
ADDRESS: 87 EL FARM LN
CITY: LILLINGTON, NC 27546
PHONE 1: 925-590-7396
PHONE 2:
CONSULTANT: DUANE HAIGHT
SUPERVISOR: CHRISTOPHER PARKS
DRAFTSMAN: JTB
CONTRACT DATE: 7-7-22
CUSTOMER SIGNATURE:

REVISED
ISSUE DATE:
8-11-22
JOB #1401

NOTE: PLANS ARE FOR REFERENCE, POOL TO BE INSTALLED ACCORDING TO MANUFACTURER'S INSTALLATION GUIDE

LAYOUT PLAN

NOTE: LAYOUT DIMENSIONS
ARE TO WATERLINE

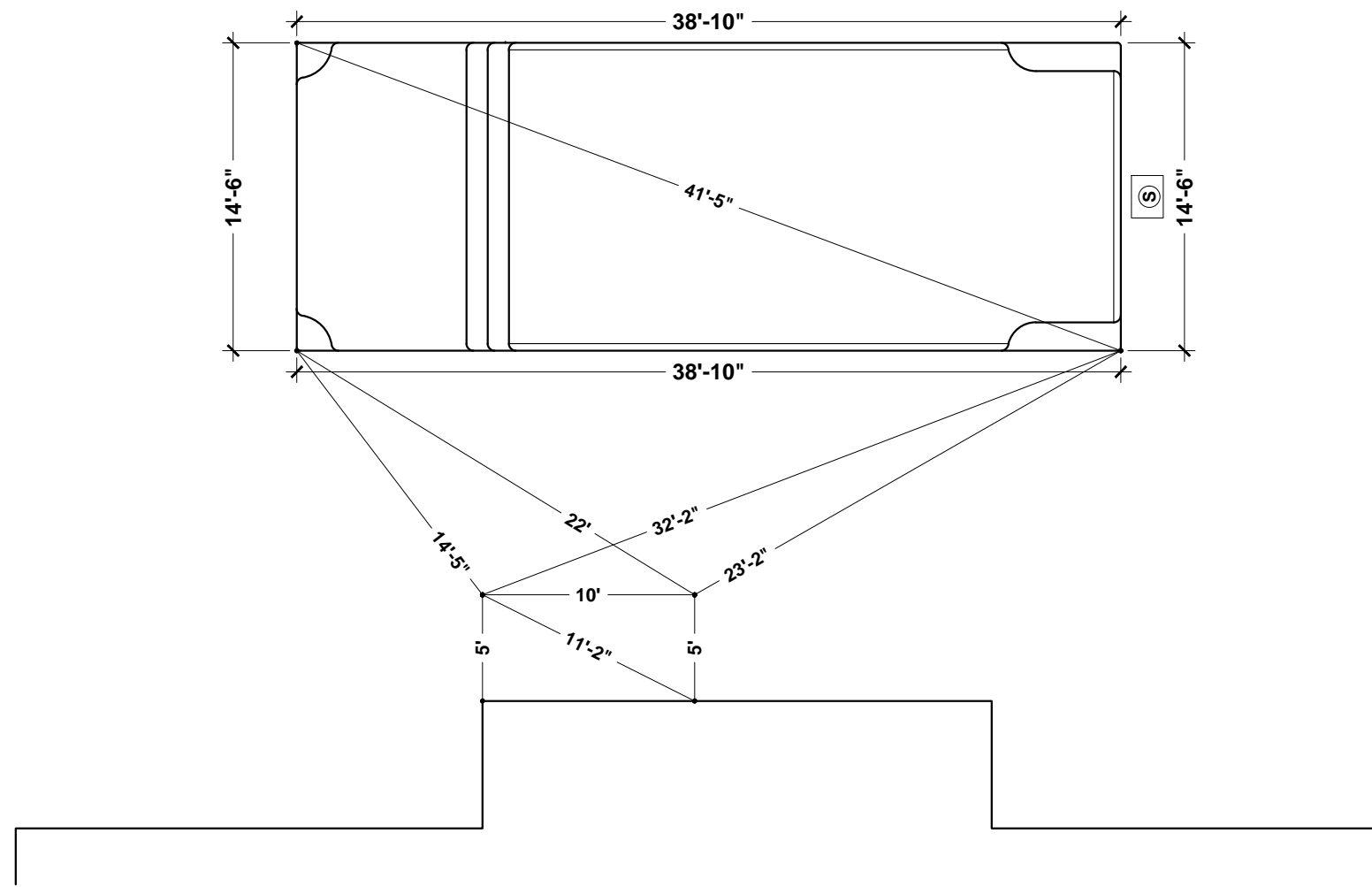

EXCAVATION DIMENSIONS

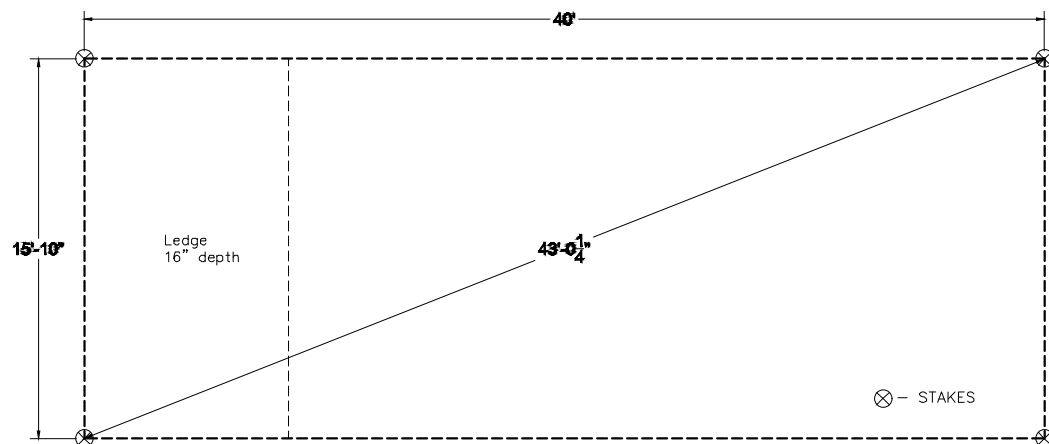

POOL SHELL DEPTH DIMENSIONS

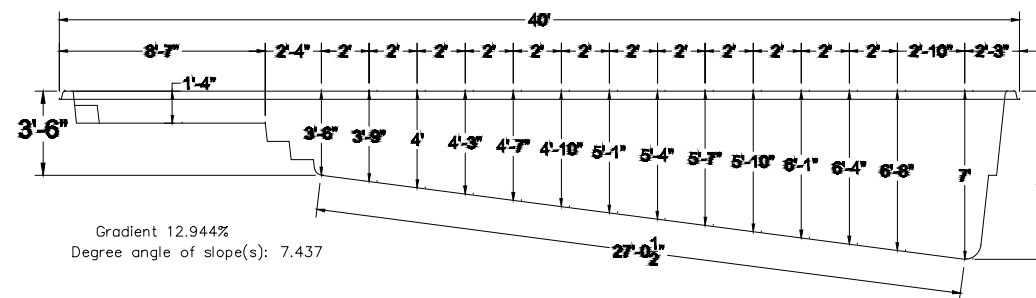

NOTE: PLANS ARE FOR REFERENCE, POOL TO BE INSTALLED ACCORDING TO MANUFACTURER'S INSTALLATION GUIDE

RALEIGH
2140 PAGE ROAD - SUITE 102
DURHAM, NC 27703
PHONE: (888) 400-4101
FAX: 919-594-6000
NC LICENSE # 77473



NAME: CHIN, STAN	CITY: LILLINGTON, NC 27546
ADDRESS: 87 EL FARM LN	PHONE 1:
PHONE 1: 925-590-7396	PHONE 2:
CONSULTANT: DUANE HAIGHT	PHONE: 919-579-1095
SUPERVISOR: CHRISTOPHER PARKS	PHONE: 919-579-3648
DRAFTSMAN: JTB	CONTRACT DATE: 7-7-22
CUSTOMER SIGNATURE:	

REVISED
ISSUE DATE:
8-11-22

JOB #1401