

PLOT PLAN

VICINITY MAP

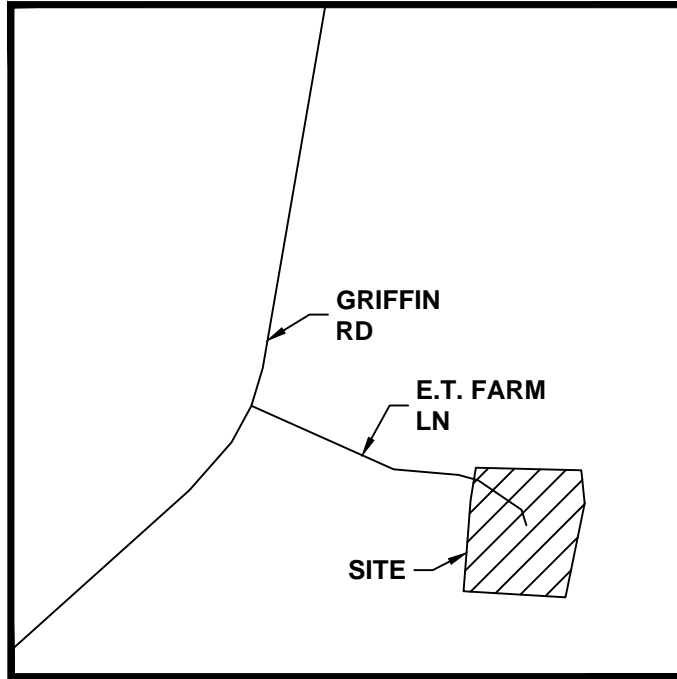

PROPERTY INFORMATION

APN: 130519 0033 02
TOWNSHIP: UPPER LITTLE RIVER
TRACT #: 2
JURISDICTION: HARNETT COUNTY

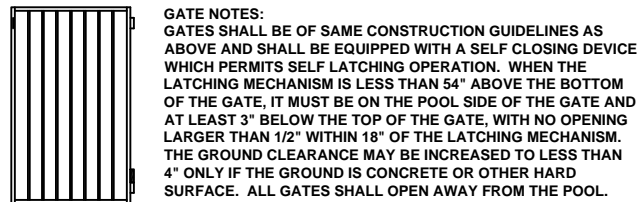
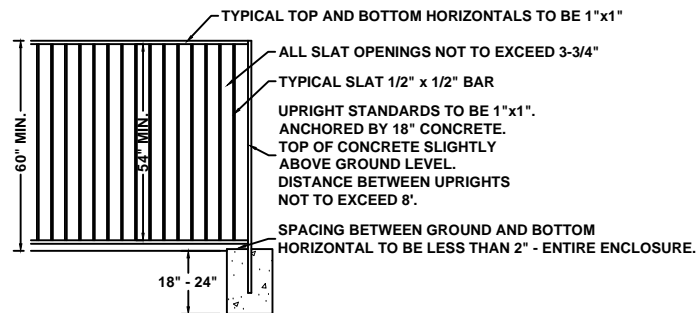

PROPOSED POOL	38'-10" x 14'-6"
PROPOSED POOL IMPERVIOUS	107 SF
PROPOSED NEW PATIO IMPERVIOUS	-
PROPOSED EQUIPMENT PAD IMPERVIOUS	24 SF
TOTAL PROPOSED IMPERVIOUS	131 SF



NOTE: PROPERTY LINE LENGTHS AND DIMENSIONS TO PROPERTY LINES ARE APPROXIMATE.

NOTE: PLANS ARE FOR REFERENCE, POOL TO BE INSTALLED ACCORDING TO MANUFACTURER'S INSTALLATION GUIDE

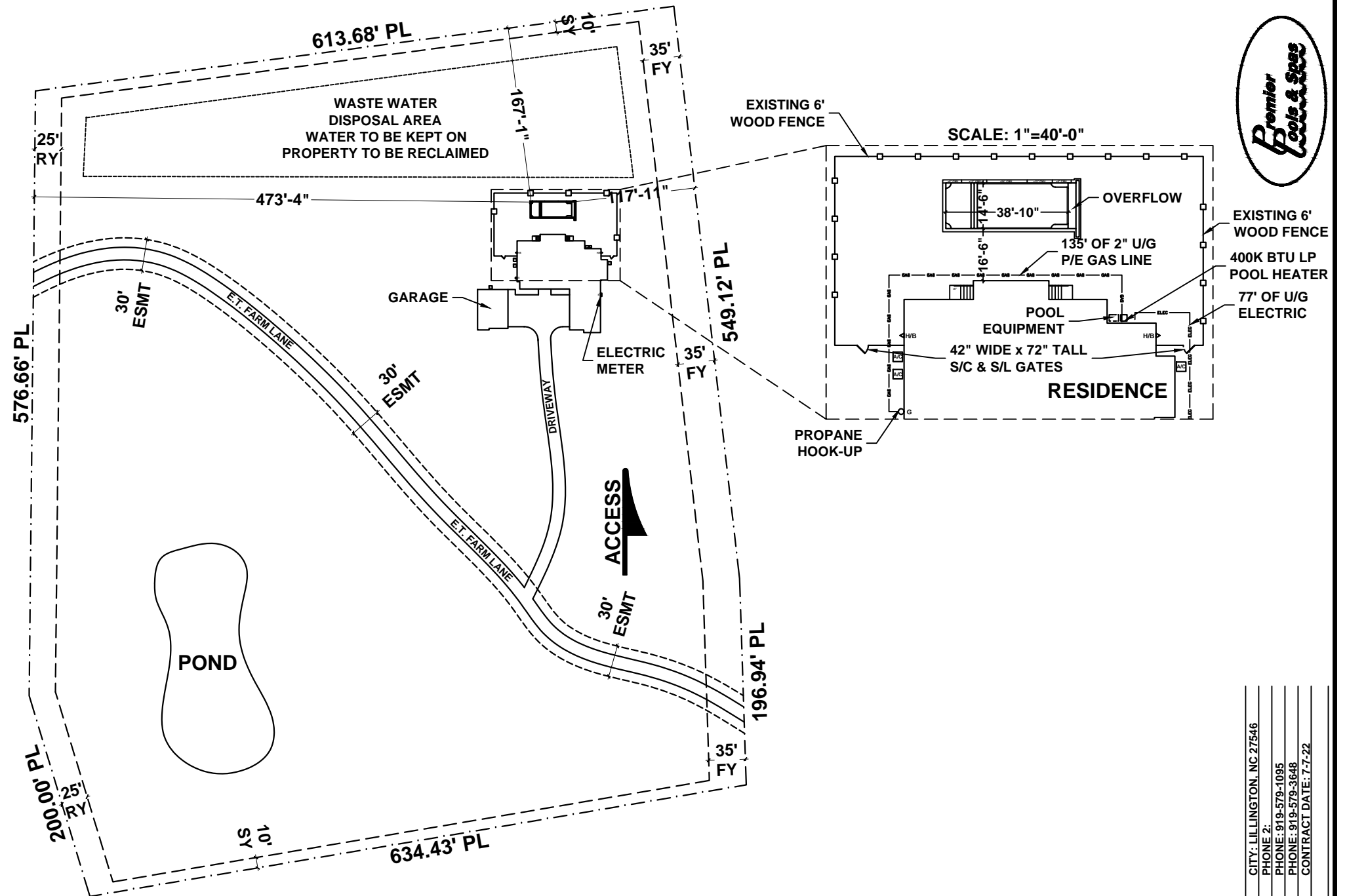

RALEIGH
2140 PAGE ROAD - SUITE 102
DURHAM, NC 27703
PHONE: (888) 400-4101
FAX: 919-594-6000
NC LICENSE # 77473



EXISTING 6' WOOD FENCE
400K BTU LP POOL HEATER
77' OF U/G ELECTRIC

NAME: CHIN, STAN
ADDRESS: 87 E.T. FARM LN
CITY: LILLINGTON, NC 27546
PHONE: 1-925-990-7396
PHONE 2:
CONSULTANT: DUANE HAIGHT
PHONE: 919-579-1095
SUPERVISOR: CHRISTOPHER PARKS
PHONE: 919-579-3648
DRAFTSMAN: JTB
CONTRACT DATE: 7-7-22
CUSTOMER SIGNATURE:

REVISED
ISSUE DATE:
8-16-22

JOB #1401

SITE PLAN

RALEIGH
2140 PAGE ROAD - SUITE 102
DURHAM, NC 27703
PHONE: (888) 400-4101
FAX: 919-594-6000
NC LICENSE # 77473

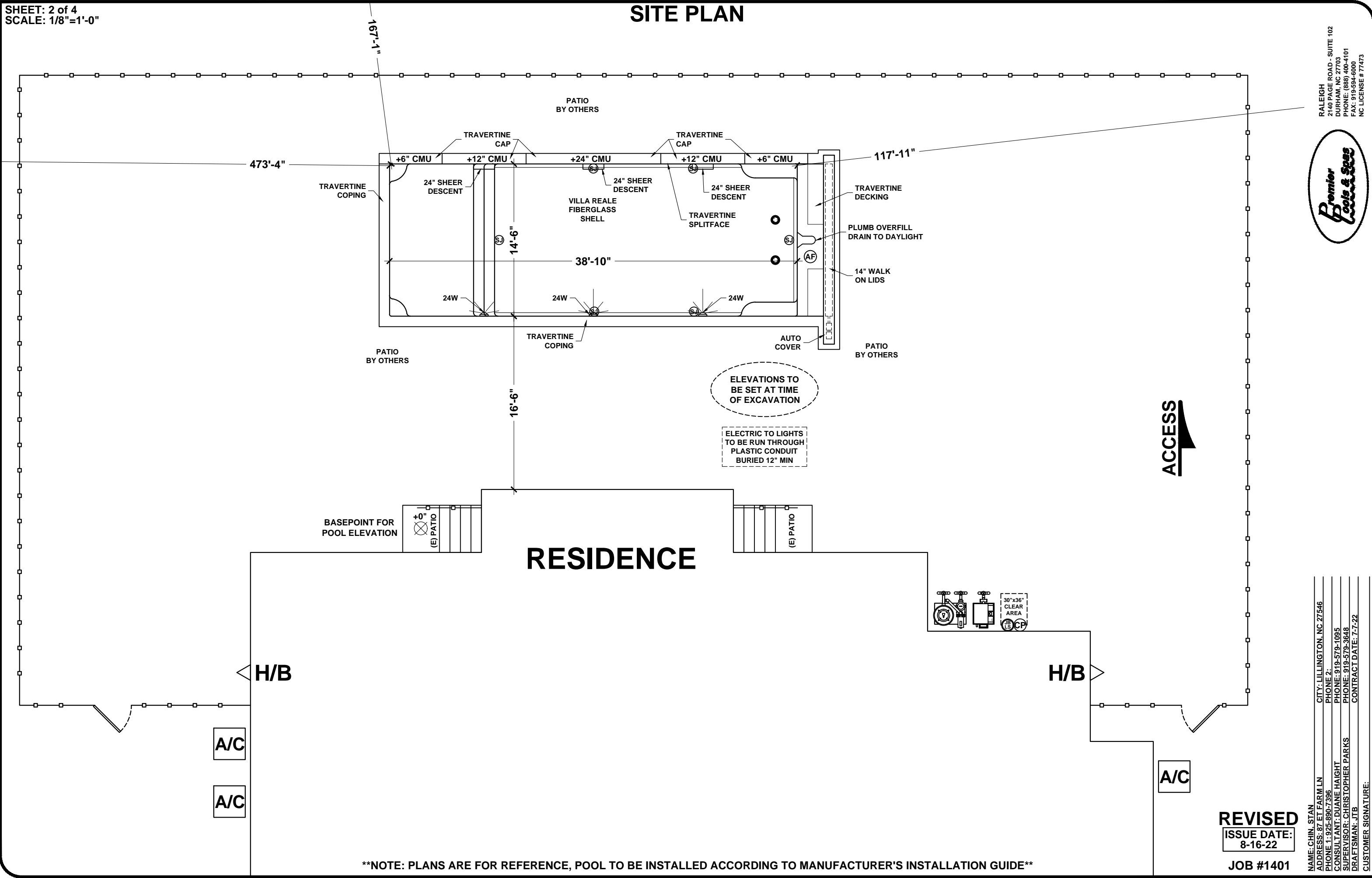

NOTE: PLANS ARE FOR REFERENCE, POOL TO BE INSTALLED ACCORDING TO MANUFACTURER'S INSTALLATION GUIDE

REVISED
ISSUE DATE:
8-16-22

JOB #1401

NAME: CHIN, STAN
ADDRESS: 87 EL FARM LN
CITY: LILLINGTON, NC 27546
PHONE 1: 919-590-7396
PHONE 2:
CONSULTANT: DUANE HAIGHT
PHONE: 919-579-1095
SUPERVISOR: CHRISTOPHER PARKS
PHONE: 919-579-3648
DRAFTSMAN: JTB
CONTRACT DATE: 7-7-22
CUSTOMER SIGNATURE:

PLUMBING & SPECS.

POOL SPECIFICATIONS

SHELL NAME	VILLA REALE	(4,033 LBS)
POOL DIMENSIONS	38'-10" x 14'-6"	
POOL DEPTHS	3'-6" x 7'-0"	
POOL SURFACE AREA	563 SF	
POOL PERIMETER	107'	
POOL VOLUME	15,400 GALLONS	

SPA SPECIFICATIONS

SHELL NAME	-
SPA DIMENSIONS	-
SPA SURFACE AREA	-
SPA PERIMETER	-
SPA VOLUME	-

EQUIPMENT

CIRCULATION PUMP	2.7 HP / VARIABLE / ePUMP
AUX. PUMP 1	-
FILTER	460 CARTRIDGE
HEATER	400,000 BTU LIQUID PROPANE
SANITATION	FUSION SOFT 1400
CONTROLS	P-4 W/ iAQUALINK
JVA	(1)
SPA BLOWER	-
POOL RETURNS	(6) SWINGJET
SPA THERAPIES	-

ELECTRIC

POOL LIGHT	(3) 24W COLOR LED
SPA LIGHT	-

STEEL & GUNITE

BENCHES & STEPS	-
ROCK NOTCHES	-
6" RAISED WALL	12'
12" RAISED WALL	16'
18" RAISED WALL	-
24" RAISED WALL	13'
RAISED SPA	-
SLEEVES	-

WATER FEATURES

SHEER DESCENTS	(3) 24" SHEER DESCENTS
WOK POTS	-
FOUNTAINS	-
WATERFALLS	-

PATIO

PATIO MATERIAL	BY OTHERS
PATIO COLOR	-
COPING MATERIAL	TRAVERTINE
COPING COLOR	SEE COLOR SELECTION SHEET
NEW PATIO (CONTRACT)	-
NEW PATIO (PLAN)	-
EXISTING PATIO AREA	-
PATIO SLEEVES	-

TILE

RAISED WALL FACING	SPLITFACE - SEE COLOR SELECTIONS
SPILLWAY TILE	-
TILE INSERTS	-

INTERIOR

INTERIOR FINISH TYPE	FIBERGLASS SHELL
INTERIOR FINISH COLOR	PER SHELL CONTRACT

MISCELLANEOUS

MISC.	-
MISC.	-
MISC.	-

BARRIERS

BARRIERS	BY OWNERS
CLOSURES	BY OWNERS

START UP

TOTAL VOLUME	15,400 GALLONS
CLEANING SYSTEM	HYDURA FLOW/ POLARIS ALPHA IQ PLUS
POOL COVER	AUTOMATIC
INTERIOR BRUSHING	N/A
POOL SERVICE	30 DAYS

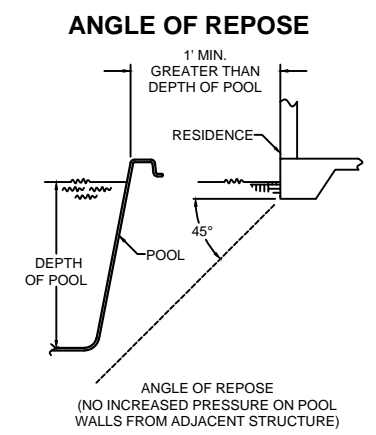
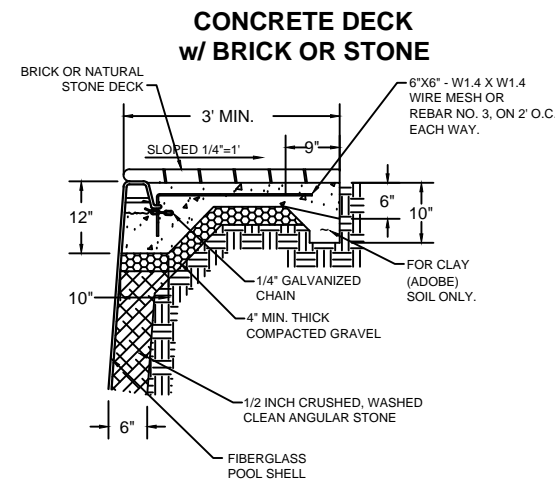
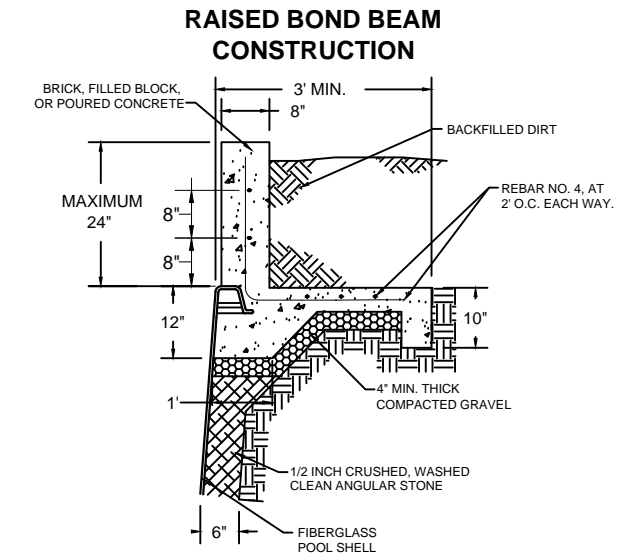
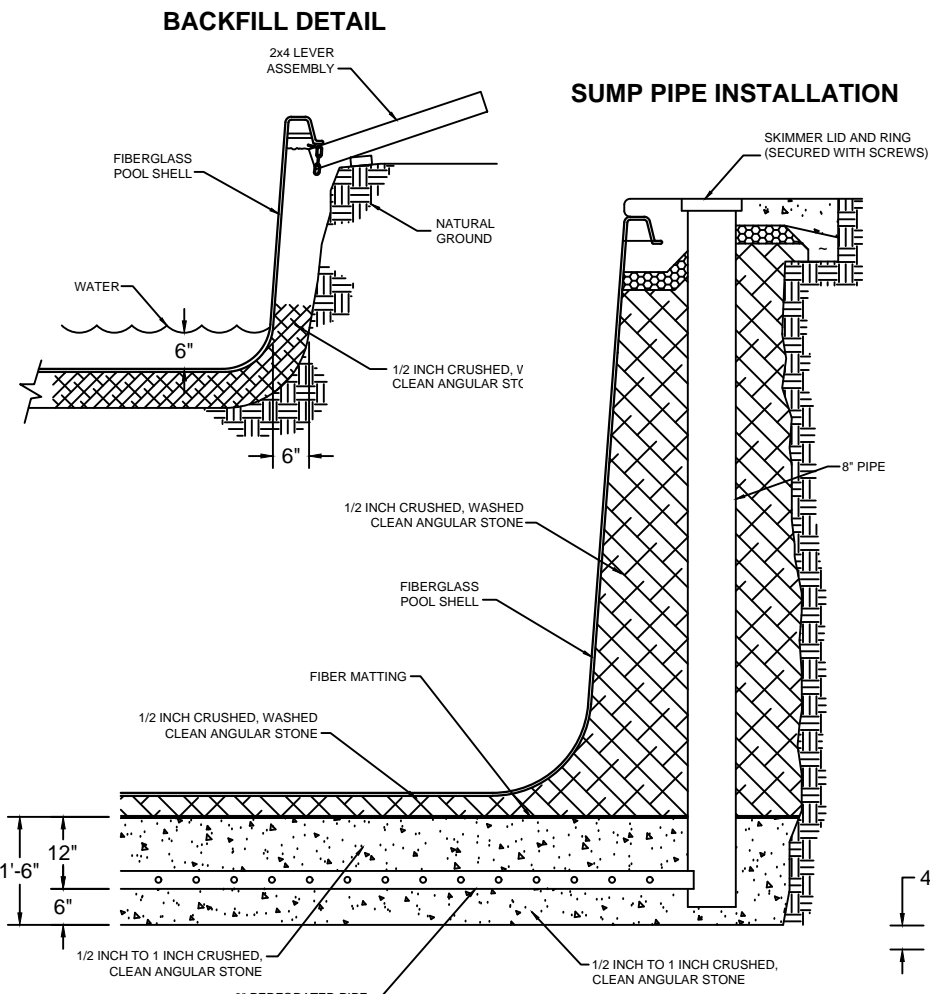
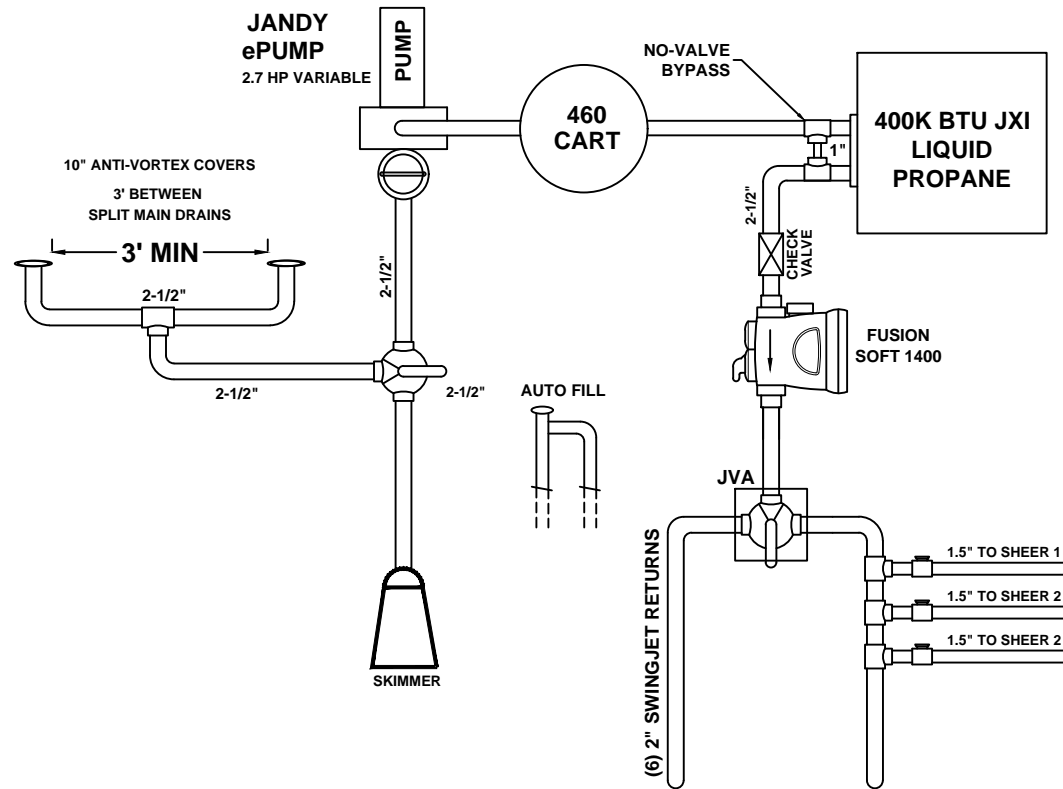

RALEIGH
2140 PAGE ROAD - SUITE 102
DURHAM, NC 27703
PHONE: (888) 400-4101
FAX: 919-594-6000
NC LICENSE # 77473

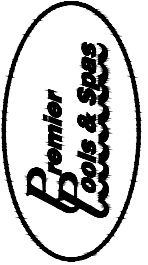

NAME: CHIN, STAN
ADDRESS: 87 EL FARM LN
CITY: LILLINGTON, NC 27546
PHONE 1: 925-590-7396
PHONE 2:
CONSULTANT: DUANE HAIGHT
SUPERVISOR: CHRISTOPHER PARKS
DRAFTSMAN: JTB
CONTRACT DATE: 7-7-22
CUSTOMER SIGNATURE:

REVISED
ISSUE DATE:
8-16-22

JOB #1401

NOTE: PLANS ARE FOR REFERENCE, POOL TO BE INSTALLED ACCORDING TO MANUFACTURER'S INSTALLATION GUIDE

LAYOUT PLAN

NOTE: LAYOUT DIMENSIONS
ARE TO WATERLINE

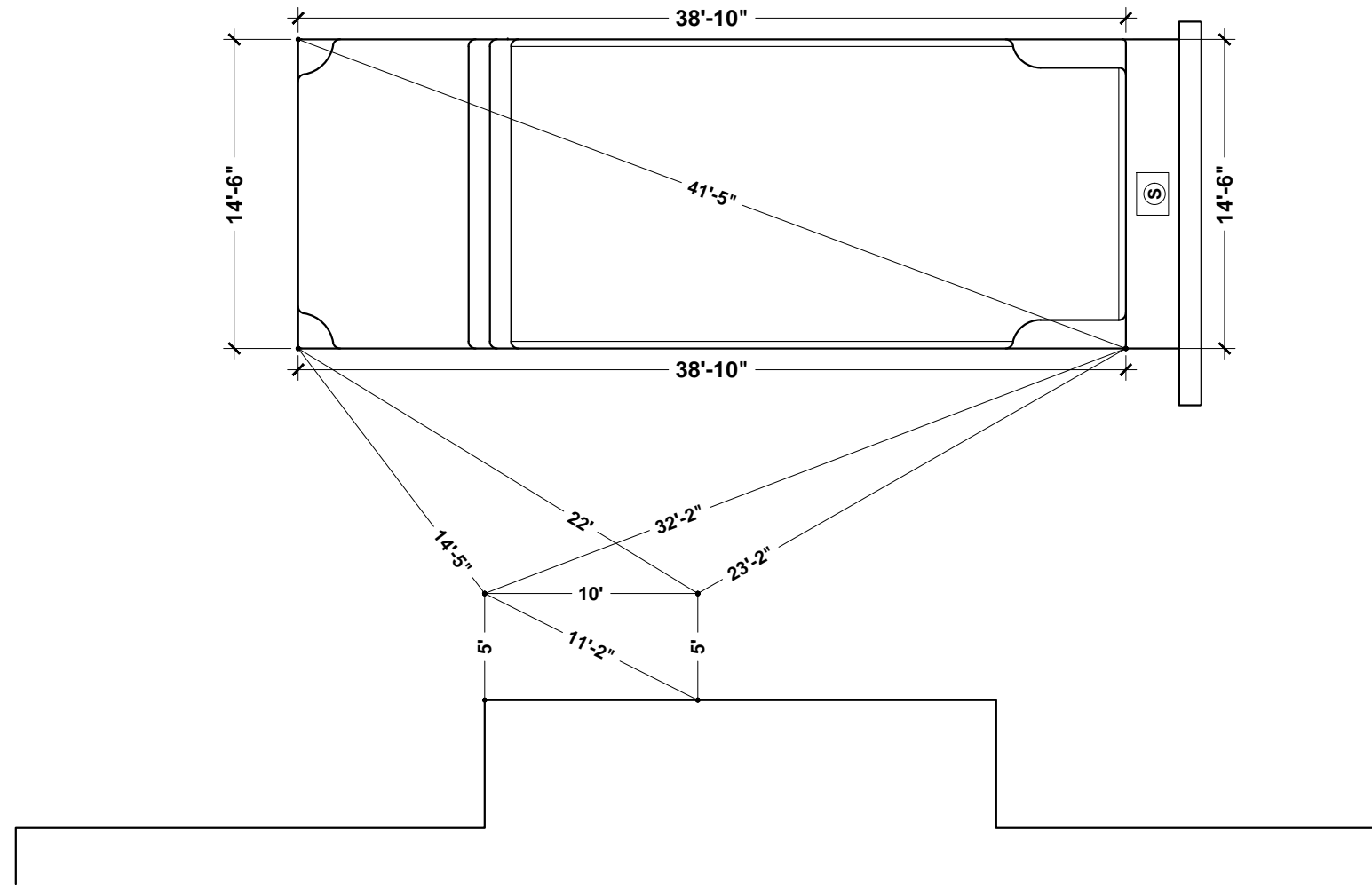

EXCAVATION DIMENSIONS

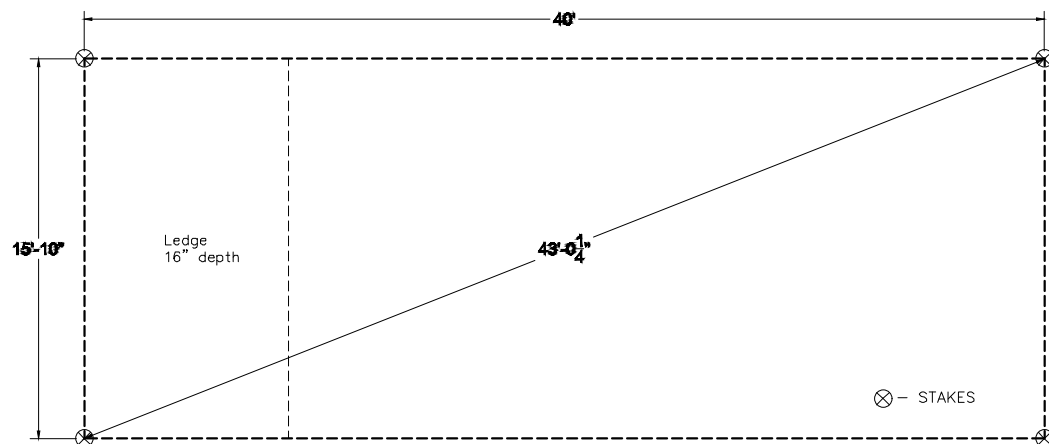

POOL SHELL DEPTH DIMENSIONS

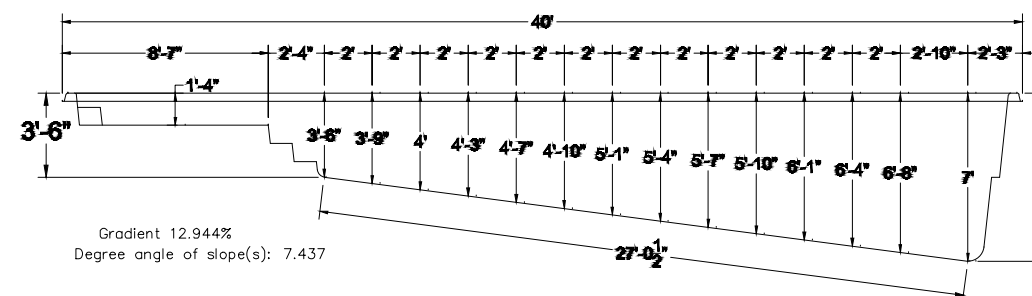

NOTE: PLANS ARE FOR REFERENCE, POOL TO BE INSTALLED ACCORDING TO MANUFACTURER'S INSTALLATION GUIDE

REVISED
ISSUE DATE:
8-16-22

JOB #1401

RALEIGH
2140 PAGE ROAD - SUITE 102
DURHAM, NC 27703
PHONE: (888) 400-4101
FAX: 919-594-6000
NC LICENSE # 77473



NAME: CHIN, STAN
ADDRESS: 87 EL FARM LN
CITY: LILLINGTON, NC 27546
PHONE 1: 925-890-7396
PHONE 2:
CONSULTANT: DUANE HAIGHT
SUPERVISOR: CHRISTOPHER PARKS
DRAFTSMAN: JTB
CONTRACT DATE: 7-7-22
CUSTOMER SIGNATURE: