



Application # BRES2208-0012

Harnett County Central Permitting
PO Box 65 Lillington, NC 27546
910-893-7525 Fax 910-893-2793 www.harnett.org/permits

* Each section below to be filled out by whomever performing work. Must be owner/occupier or licensed contractor. Address, company name & phone must match information on license.

Application for Residential Building and Trades Permit

Owner's Name: Amelia Starvins Date: 8/30/22
Site Address: 198 Fletcher Tubey Rd Holly Springs Phone: 617-777-4612
Subdivision: NO Lot: _____
Description of Proposed Work: Shed Total Job Cost: \$10,000

General Contractor Information

P.E Robbins
Building Contractor's Company Name 309-879-3258 Telephone
1777 State Route 167 Victoria, IL Address
61485 Email Address
PER191842 License # HEATED SQ FT 0 GARAGE SQ FT 12x28 shed

Electrical Contractor Information

Description of Work NA Service Size: _____ Amps T-Pole: ___ Yes ___ No
Electrical Contractor's Company Name _____ Telephone _____
Address _____ Email Address _____
License # _____

Mechanical/HVAC Contractor Information

Description of Work NA
Mechanical Contractor's Company Name _____ Telephone _____
Address _____ Email Address _____
License # _____

Plumbing Contractor Information

Description of Work NA # Baths _____
Plumbing Contractor's Company Name _____ Telephone _____
Address _____ Email Address _____
License # _____

Insulation Contractor Information

NA
Insulation Contractor's Company Name & Address _____ Telephone _____

***NOTE: General Contractor / owner must fill out and sign the second page of this application.**



I hereby certify that I have the authority to make necessary application, that the application is correct and that the construction will conform to the regulations in the Building, Electrical, Plumbing and Mechanical codes, and the Harnett County Zoning Ordinance. I state the information on the above contractors is correct as known to me and that **by signing below I have obtained all subcontractors permission to obtain these permits** and if **any** changes occur including listed contractors, site plan, number of bedrooms, building and trade plans, Environmental Health permit changes or proposed use changes, I certify it is my responsibility to notify the Harnett County Central Permitting Department of any and all changes.

EXPIRED PERMIT FEES - 6 Months to 2 years permit re-issue fee is \$150.00. After 2 years re-issue fee is as per current fee schedule.

Angela Str.

Signature of Owner/Contractor/Officer(s) of Corporation

8/30/22

Date

Affidavit for Worker's Compensation N.C.G.S. 87-14

The undersigned applicant being the:

General Contractor Owner Officer/Agent of the Contractor or Owner

Do hereby confirm under penalties of perjury that the person(s), firm(s) or corporation(s) performing the work set forth in the permit:

Has three (3) or more employees and has obtained workers' compensation insurance to cover them.

Has one (1) or more subcontractors(s) and has obtained workers' compensation insurance to cover them.

Has one (1) or more subcontractors(s) who has their own policy of workers' compensation insurance covering themselves.

Has no more than two (2) employees and no subcontractors.

While working on the project for which this permit is sought it is understood that the Central Permitting Department issuing the permit may require certificates of coverage of worker's compensation insurance prior to issuance of the permit and at any time during the permitted work from any person, firm or corporation carrying out the work.

Sign w/Title: *Angela Str.*

Date: *8/30/22*

*There is no construction
Shed is pre-made &
to be delivered to my
home.*

STRUCTURAL DESIGN NOTES:

- STRUCTURE IS DESIGNED FOR A MAXIMUM DESIGN OF:
 - FLOOR LOAD = 40 (PSF) LIVE LOAD & 10 (PSF) DEAD LOAD
 - ROOF LOAD = 20 (PSF) LIVE LOAD & 10 (PSF) DEAD LOAD
- THIS STRUCTURAL DESIGN MEETS INTERNATIONAL CODE COUNCIL REQUIREMENTS FOR 115 MPH WIND SPEED (MAX.) AND SEISMIC ZONE D.

2x4 (#2 SPF) TRUSS RAFTERS AT 24" O.C. (MAXIMUM)
NOT DRAWN TO SCALE

ROOFING MATERIAL PER CUSTOMER

7/16" O.S.B. ROOF SHEATHING
ATTACHED W/ 8D NAILS AT
12" O.C. AT FIELD AND 6" O.C. AT EDGES

FASCIA AND SOFFIT TRIM MAY
VARY PER STYLE AND CUSTOMER

DOUBLE TOP PLATE
(2X6 TOP AND 2X4 BOTTOM)

2x4 (#2 SPF) WALL STUDS
AT 16" O.C.

7/16" O.S.B. WALL SHEATHING
WITH CLADDING PER CUSTOMER
ATTACHED W/ 8d NAILS
- OR -
P.T. 5/8" (T1-11) PLYWOOD SIDING PANEL
GALV. 1.75" L x 0.09" DIA. COIL NAILS

SHEATHING ATTACHED AT:
12" O.C. AT FIELD
6" O.C. AT EDGES

5/8" T&G SUB FLOOR

P.T. PERIMETER BAND
(MATCH JOIST SIZE)

C.M.U. PILLAR (BEYOND)
SOLID BEARING, HEIGHT VARIES
PER GRADE
(SEE FND. PLAN FOR LOCATIONS)

HELICAL ANCHOR.
(LOAD CAPACITY = 1400# MIN)
EMBED 15" MINIMUM
(SEE FND. PLAN FOR LOCATIONS)
w/ METAL STRAPS LOOPED OVER
RUNNERS
(ASSUMED 1500 PSI SOIL BEARING)

METAL GUSSET PLATE TO ACT AS
COLLAR TIE (SEE TRUSS DRAWINGS)

2x4 (#2 SPF) RAFTER TIES
AT 6'-0" O.C. (MAXIMUM)

VARIABLE DISTANCE
8' WIDE = 8" MAX.
10' WIDE = 10" MAX.
12' WIDE = 9" MAX.
14' WIDE = 7" MAX.

STRUCTURE IS NOT DESIGNED
AS A HABITABLE SPACE

P.T. 2x4 (#2 SYP) FLOOR JOIST
(AT 8' WIDE & 10' WIDE & 12' WIDE)

P.T. 2x6 (#2 SYP) FLOOR JOIST
(AT 14' WIDE)
AT 18" O.C. (MAXIMUM)

P.T. 4x6 (#2 SYP) CONT. RUNNERS
(SEE FOUNDATION PLAN FOR LOCATIONS)
NOTCHED 2" (MAXIMUM) FOR FLR. JOIST

STRAP MATERIAL SHALL BE
1/8" 7X19 GALVANIZED
AIRCRAFT CABLE MBS 2000 LB



SHED STYLE: LOFTED BARN		SCALE: 5/8" = 1'-0"	
SHED SIZE: SEE PLAN	DRAWN BY: DOUG GAITHER		
DATE: 07.08.19	STRUCTURAL ENGINEER:		
SHEET NAME: TYPICAL WALL SECTION		P.E. ROBBINS, P.E. 1777 STATE ROUTE 167 VICTORIA, IL 61485 PHONE: (309) 879-3258	



08/13/2019
PER191842

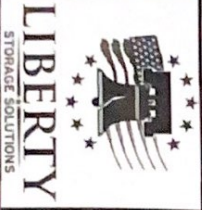

SHED STYLE: SEE TYPICAL WALL SECTION
 SHED SIZE: 12x28
 DATE: 07.08.19
 SCALE: 1/4" = 1'-0"
 DRAWN BY: DOUG GAITHER

SHEET NAME: FOUNDATION AND ANCHORING LAYOUT
 STRUCTURAL ENGINEER: P. E. ROBBINS, P. E.
 1777 STATE ROUTE 167
 VICTORIA, IL 61485
 PHONE: (309) 879-3258

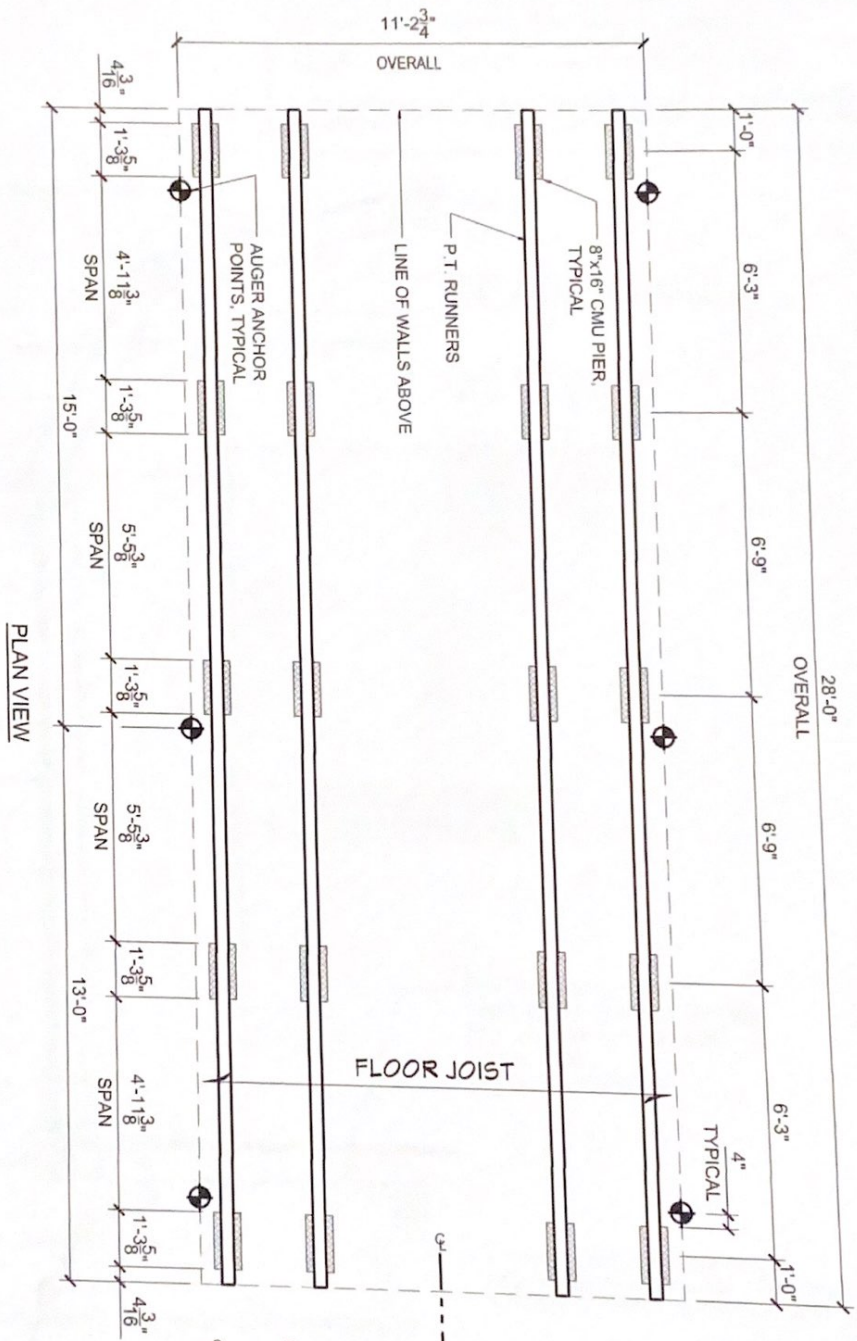

PLAN VIEW

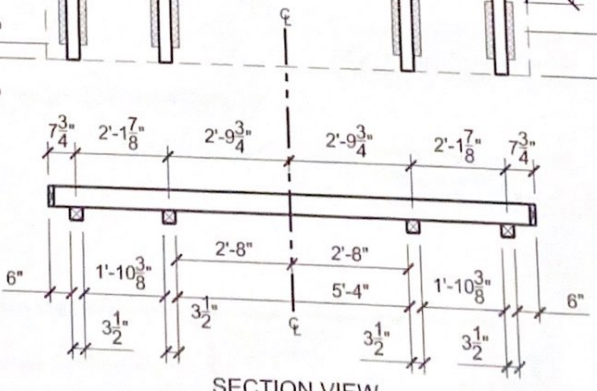

SECTION VIEW

NOTES:
 THIS DESIGN MEETS INTERNATIONAL CODE COUNCIL REQUIREMENTS FOR 115 MPH WIND SPEED (MAXIMUM) AND SEISMIC ZONE D.

