



GREAT DAY IMPROVEMENTS, RALEIGH
MILLER RESIDENCE

MINIMUM DESIGN LOADS: PER 2018 NC RESIDENTIAL
BUILDING CODE / 2015 IRC WITH NC AMENDMENTS

SUNROOM CATEGORY II (PER 2015 IRC R301.2.1.1.1
& AAMA / NPEA / NSA 2100)

DEAD LOADS:

1. ROOF: 15 PSF
2. WALLS: 20 PSF
3. FLOOR: 10 PSF

SNOW LOADS: GROUND SNOW LOAD 20 PSF

ULTIMATE DESIGN WIND SPEED: 120 MPH, 3 SEC. GUSTS

LIVE LOADS:

1. ROOF: 20 PSF
2. FLOOR: 40 PSF

THIS SUNROOM IS NOT TO BE CONDITIONED
OR USED AS A PERMANENT LIVING AREA.

NOTES:

1. ALLVIEW (AVI) SUNROOM; WHITE IN COLOR
2. CONSTRUCT SUNROOM ON EXISTING DECK
3. NO HEAT BY GDI; ELECTRICAL BY GDI
4. ALL DECK LUMBER IS PRESSURE TREATED SYP #2 OR BETTER
5. THIS SUNROOM IS CONSIDERED AS NON-CONDITIONED SPACE, EXEMPT FROM ENERGY REQUIREMENTS (PER 2015 IRC SECTION N1102.1, NOTE 2)

<u>DRAWING #</u>	<u>DESCRIPTION</u>
1	COVER
2	ELEVATION "A" WALL
3	ELEVATION "B" WALL
4	DECK PLAN
5	ELECTRICAL PLAN
6	FLOOR PLAN
7	ROOF PLAN
8	SYSTEM DETAILS
9	SYSTEM DETAILS
10	SYSTEM DETAILS

ALLOWABLE SOIL PRESSURE CONSIDERED
(PRESUMPTIVE) = 2000 PSF

NOTE: THIS STRUCTURE HAS BEEN EVALUATED FOR
VERTICAL AND LATERAL LOADS REQUIRED BY THE
2018 NORTH CAROLINA RESIDENTIAL BUILDING CODE.

SQUARE FOOTAGE OF SUNROOM = 155



ERIC OETJEN, P.E., M. ENG.
NC. PROFESSIONAL ENGINEER (NC. LIC. #049195)
5 GREENE STREET
FORT THOMAS, KY. 41075
PH. # 859-393-9049

LOCATION	GDI - RALEIGH 951 AVIATION PKWY, SUITE 1000 MORRISVILLE, NC 27560 984-212-8850
REV. A	7/19/22
DATE	7/15/22
DRAWN	PIH
SCALE	1/4" = 1'-0"
SHEET	1 OF 10

KATHY & GREG MILLER
432 LAKESIDE LANE
SANFORD, NC 27332
JOB # 20601

THIS DRAWING IS PROPERTY OF GREAT DAY IMPROVEMENTS, LLC., AND DUPLICATION OF THIS DRAWING WITHOUT OUR EXPRESSED WRITTEN CONSENT IS PROHIBITED. ALL RIGHTS RESERVED.

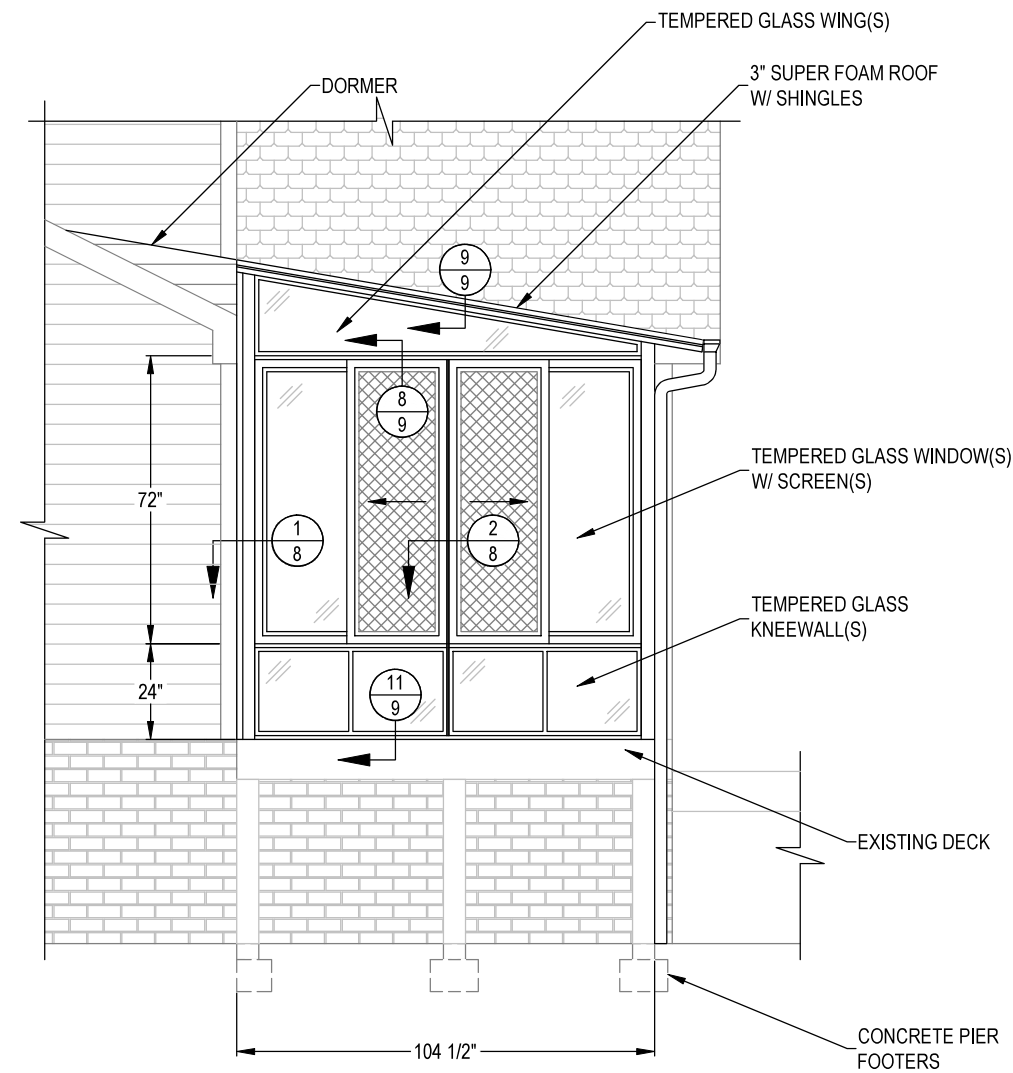

ELEVATION - "A" WALL

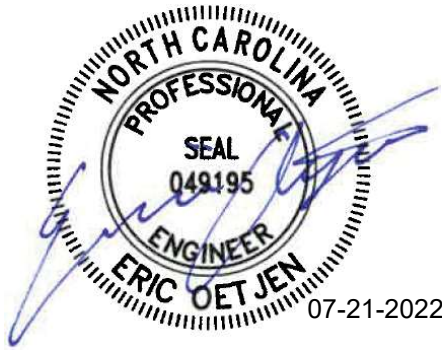

ERIC OETJEN, P.E., M. ENG.
 NC. PROFESSIONAL ENGINEER (NC. LIC. #049195)
 5 GREENE STREET
 FORT THOMAS, KY. 41075
 PH. # 859-393-9049

LOCATION
 GDI - RALEIGH
 951 AVIATION PKWY, SUITE 1000
 MORRISVILLE, NC 27560
 984-212-8850

KATHY & GREG MILLER
 432 LAKESIDE LANE
 SANFORD, NC 27332
 JOB # 20601

REV. A	7/19/22		
DATE	7/15/22		

DRAWN	PIH
SCALE	1/4" = 1'-0"
SHEET	2 OF 10

THIS DRAWING IS PROPERTY OF GREAT DAY IMPROVEMENTS, LLC., AND DUPLICATION OF THIS DRAWING WITHOUT OUR EXPRESSED WRITTEN CONSENT IS PROHIBITED. ALL RIGHTS RESERVED.

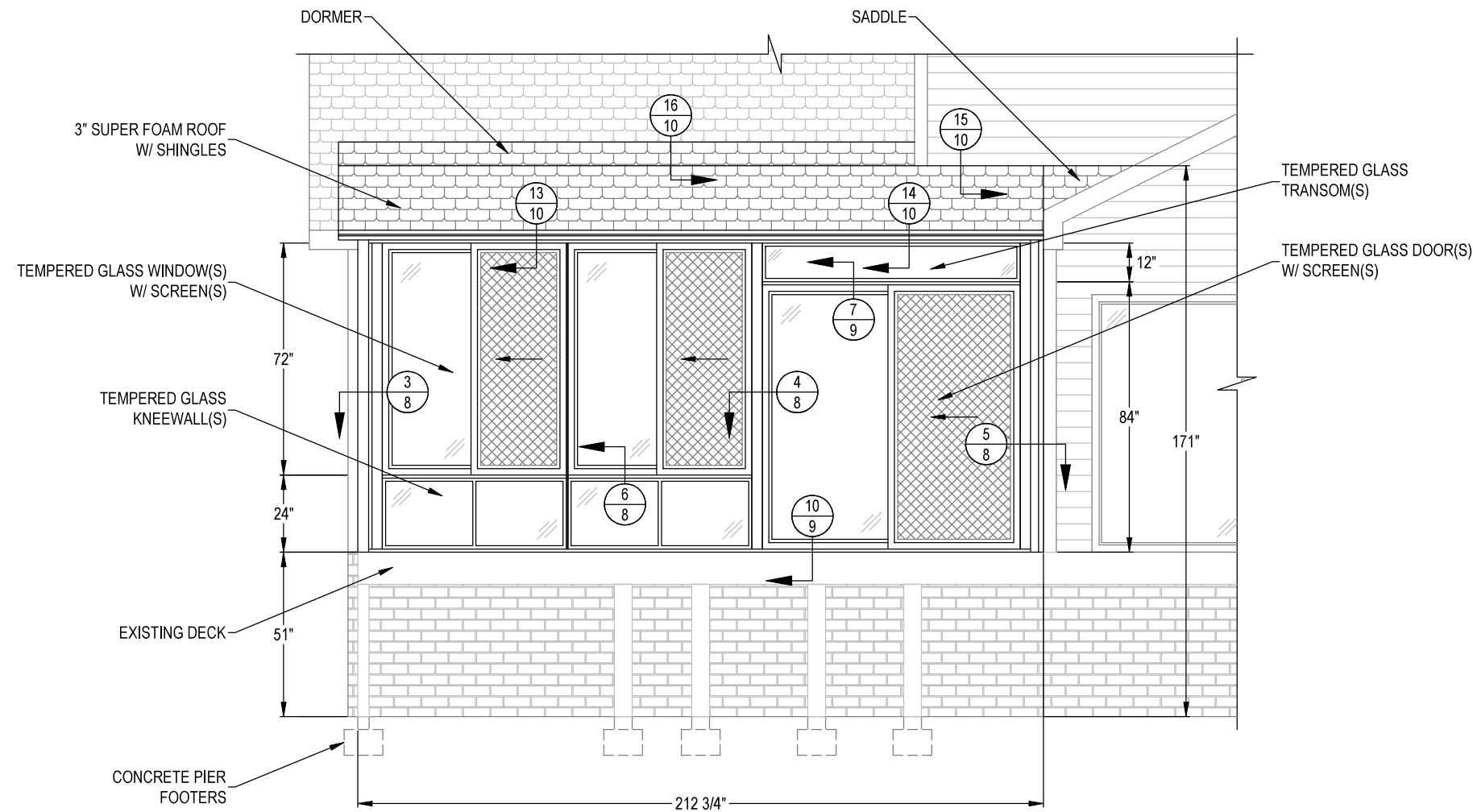

ELEVATION - "B" WALL
(OPEN DECK & RAILING NOT SHOWN FOR CLARITY)



ERIC OETJEN, P.E., M. ENG.
 NC. PROFESSIONAL ENGINEER (NC. LIC. #049195)
 5 GREENE STREET
 FORT THOMAS, KY. 41075
 PH. # 859-393-9049

LOCATION
 GDI - RALEIGH
 951 AVIATION PKWY, SUITE 1000
 MORRISVILLE, NC 27560
 984-212-8850

KATHY & GREG MILLER
 432 LAKESIDE LANE
 SANFORD, NC 27332
 JOB # 20601

REV. A	7/19/22		
DATE	7/15/22		
DRAWN	PIH		
SCALE	1/4" = 1'-0"		
SHEET	3 OF 10		

THIS DRAWING IS PROPERTY OF GREAT DAY IMPROVEMENTS, LLC., AND DUPLICATION OF THIS DRAWING WITHOUT OUR EXPRESSED WRITTEN CONSENT IS PROHIBITED. ALL RIGHTS RESERVED.

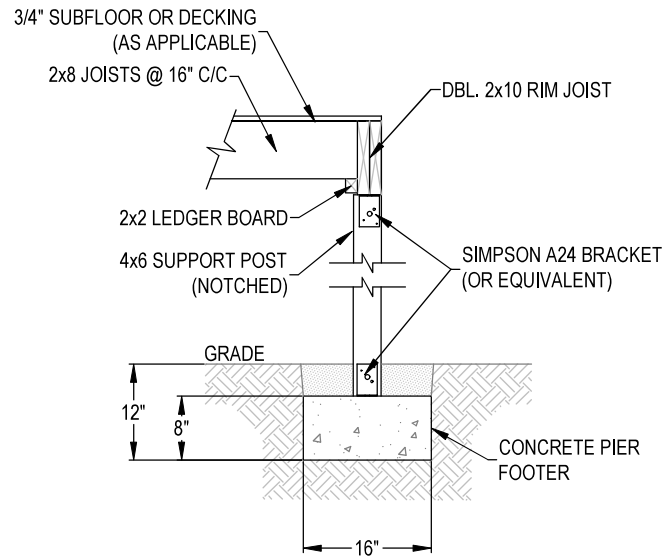

SECTION A-A
SCALE: 1/2" = 1'-0"

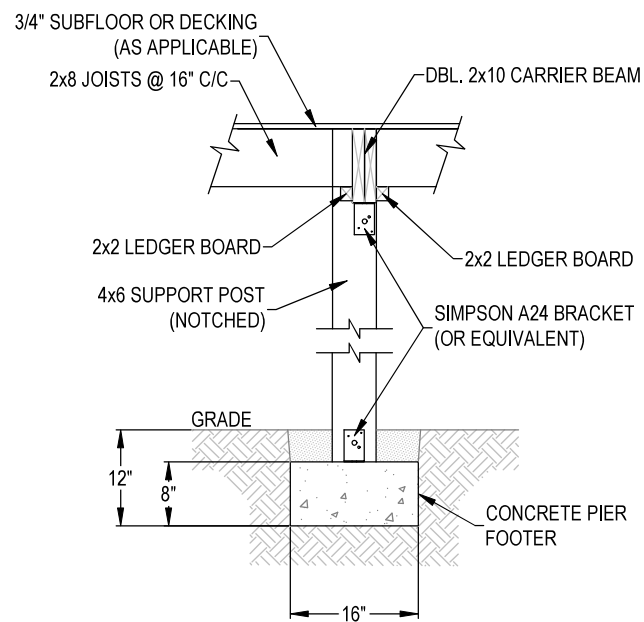

SECTION B-B
SCALE: 1/2" = 1'-0"

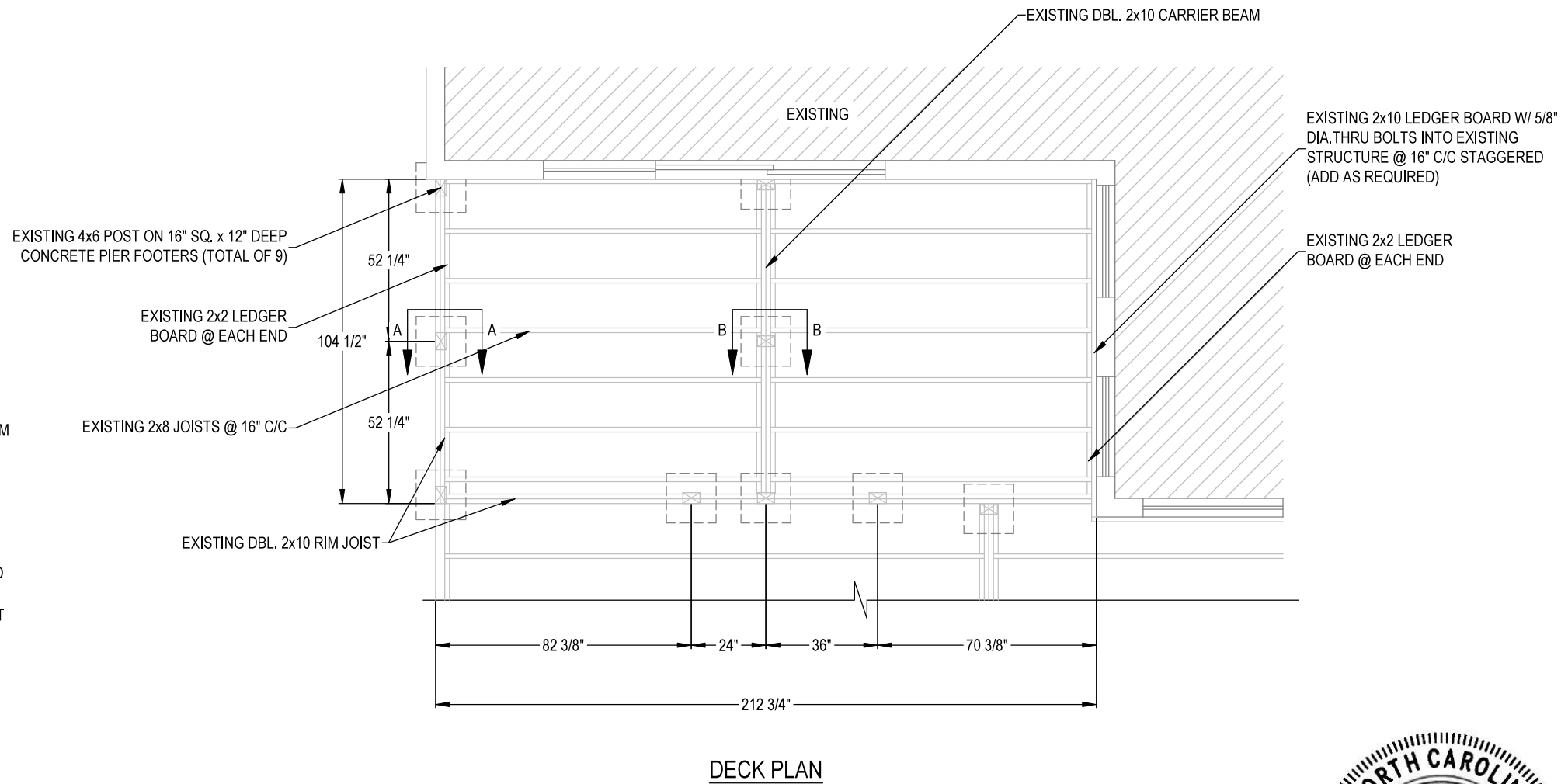

DECK PLAN

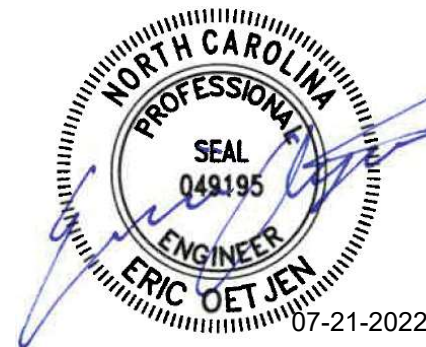

NOTE: ALL DECK LUMBER IS PRESSURE TREATED SOUTHERN YELLOW PINE

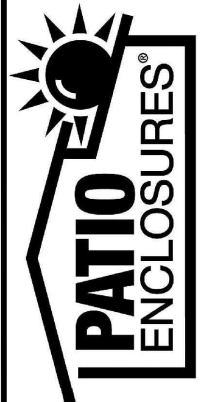

LOCATION
GDI - RALEIGH
951 AVIATION PKWY, SUITE 1000
MORRISVILLE, NC 27560
984-212-8850

KATHY & GREG MILLER
432 LAKESIDE LANE
SANFORD, NC 27332
JOB # 20601

REV. A 7/19/22

DATE
7/15/22

DRAWN
PIH

SCALE
AS NOTED

SHEET
4 OF 10

ERIC OETJEN, P.E., M. ENG.
NC. PROFESSIONAL ENGINEER (NC. LIC. #049195)
5 GREENE STREET
FORT THOMAS, KY. 41075
PH. # 859-393-9049

THIS DRAWING IS PROPERTY OF GREAT DAY IMPROVEMENTS, LLC., AND DUPLICATION OF THIS DRAWING WITHOUT OUR EXPRESSED WRITTEN CONSENT IS PROHIBITED. ALL RIGHTS RESERVED.



LOCATION
 GDI - RALEIGH
 951 AVIATION PKWY, SUITE 1000
 MORRISVILLE, NC 27560
 984-212-8850

KATHY & GREG MILLER
 432 LAKESIDE LANE
 SANFORD, NC 27332
 JOB # 20601

REV. A 7/19/22

DATE 7/15/22

DRAWN PIH
 SCALE 1/4" = 1'-0"
 SHEET 5 OF 10

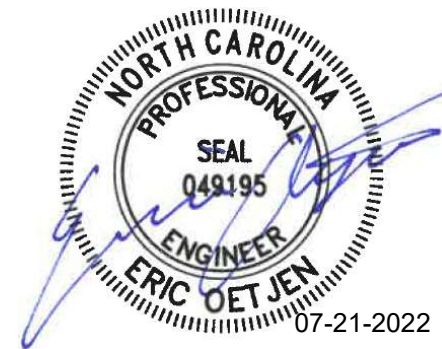

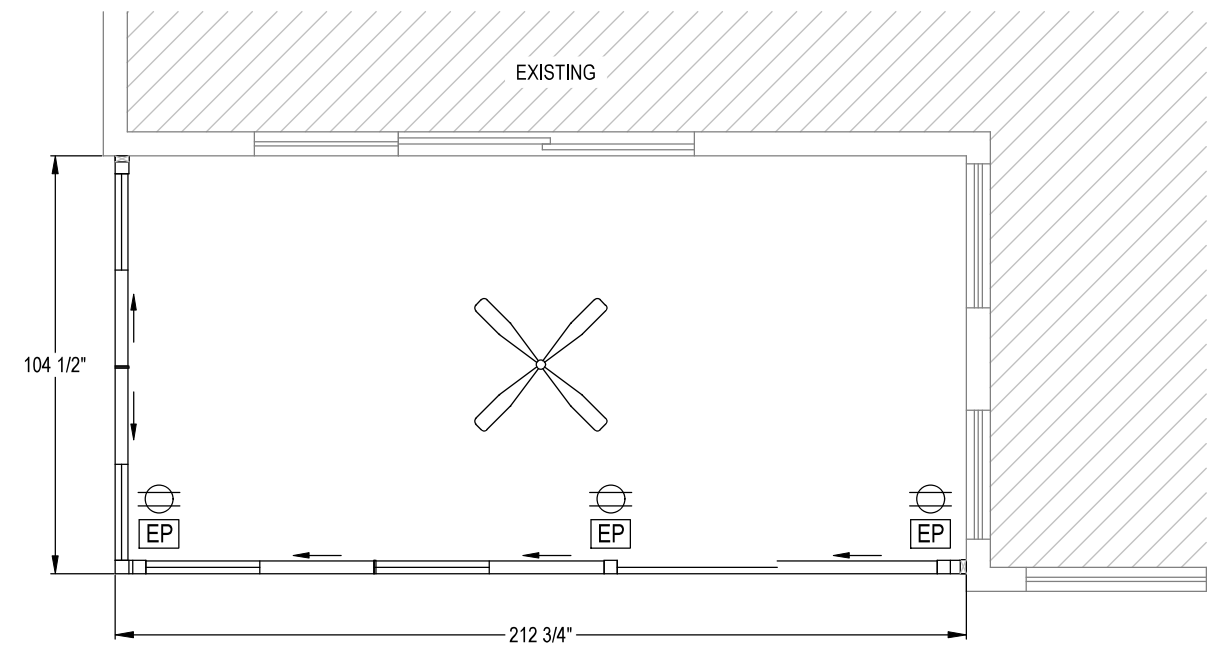

ENGINEER'S STAMP APPLIES TO SUNROOM STRUCTURE; ELECTRICAL BY OTHERS

ERIC OETJEN, P.E., M. ENG.
 NC. PROFESSIONAL ENGINEER (NC. LIC. #049195)
 5 GREENE STREET
 FORT THOMAS, KY. 41075
 PH. # 859-393-9049



ELECTRICAL PLAN

GDI ELECTRICAL SYMBOL LEGEND

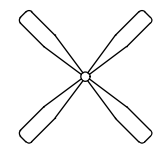
-  ELECTRICAL RACEWAY POST
-  DUPLEX RECEPTACLE
-  CEILING FAN

THIS DRAWING IS PROPERTY OF GREAT DAY IMPROVEMENTS, LLC., AND DUPLICATION OF THIS DRAWING WITHOUT OUR EXPRESSED WRITTEN CONSENT IS PROHIBITED. ALL RIGHTS RESERVED.

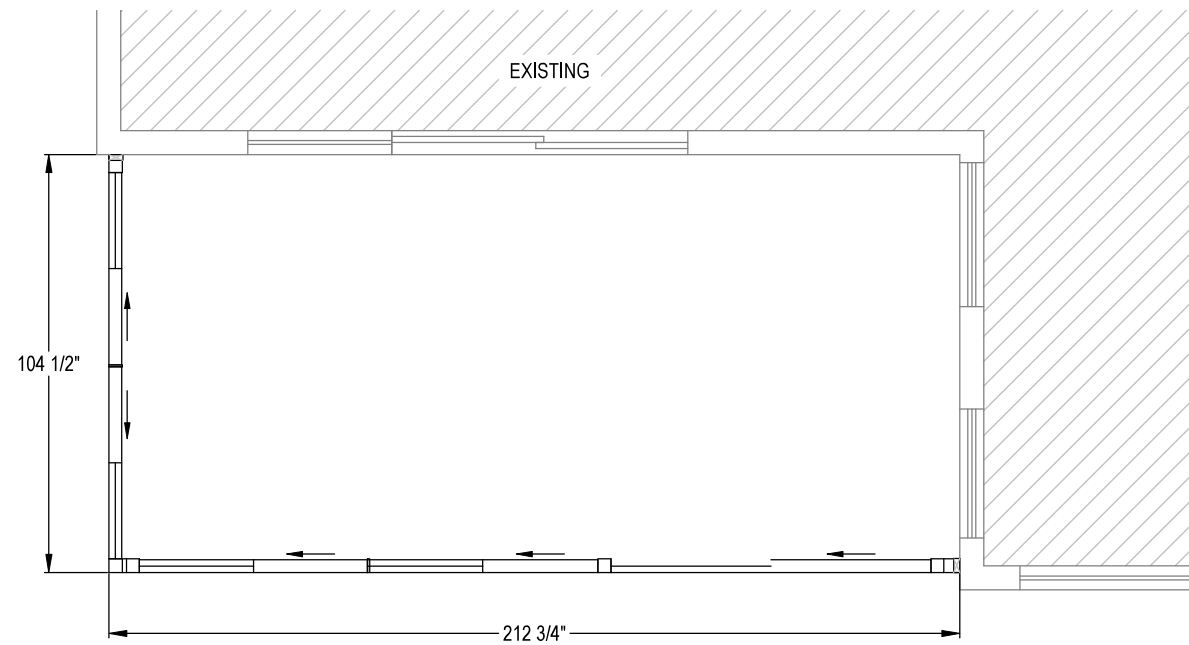

FLOOR PLAN



ERIC OETJEN, P.E., M. ENG.
 NC. PROFESSIONAL ENGINEER (NC. LIC. #049195)
 5 GREENE STREET
 FORT THOMAS, KY. 41075
 PH. # 859-393-9049

REV. A	7/19/22		
DATE	7/15/22		
DRAWN	PIH		
SCALE	1/4" = 1'-0"		
SHEET	6 OF 10		

KATHY & GREG MILLER
 432 LAKESIDE LANE
 SANFORD, NC 27332
 JOB # 20601

LOCATION
 GDI - RALEIGH
 951 AVIATION PKWY, SUITE 1000
 MORRISVILLE, NC 27560
 984-212-8850

THIS DRAWING IS PROPERTY OF GREAT DAY IMPROVEMENTS, LLC., AND DUPLICATION OF THIS DRAWING WITHOUT OUR EXPRESSED WRITTEN CONSENT IS PROHIBITED. ALL RIGHTS RESERVED.

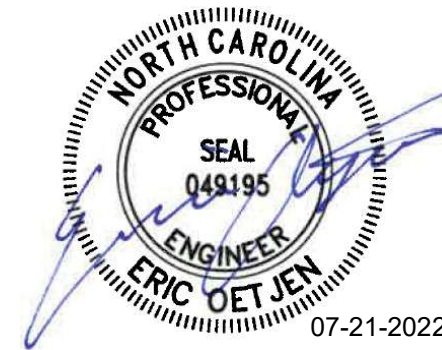
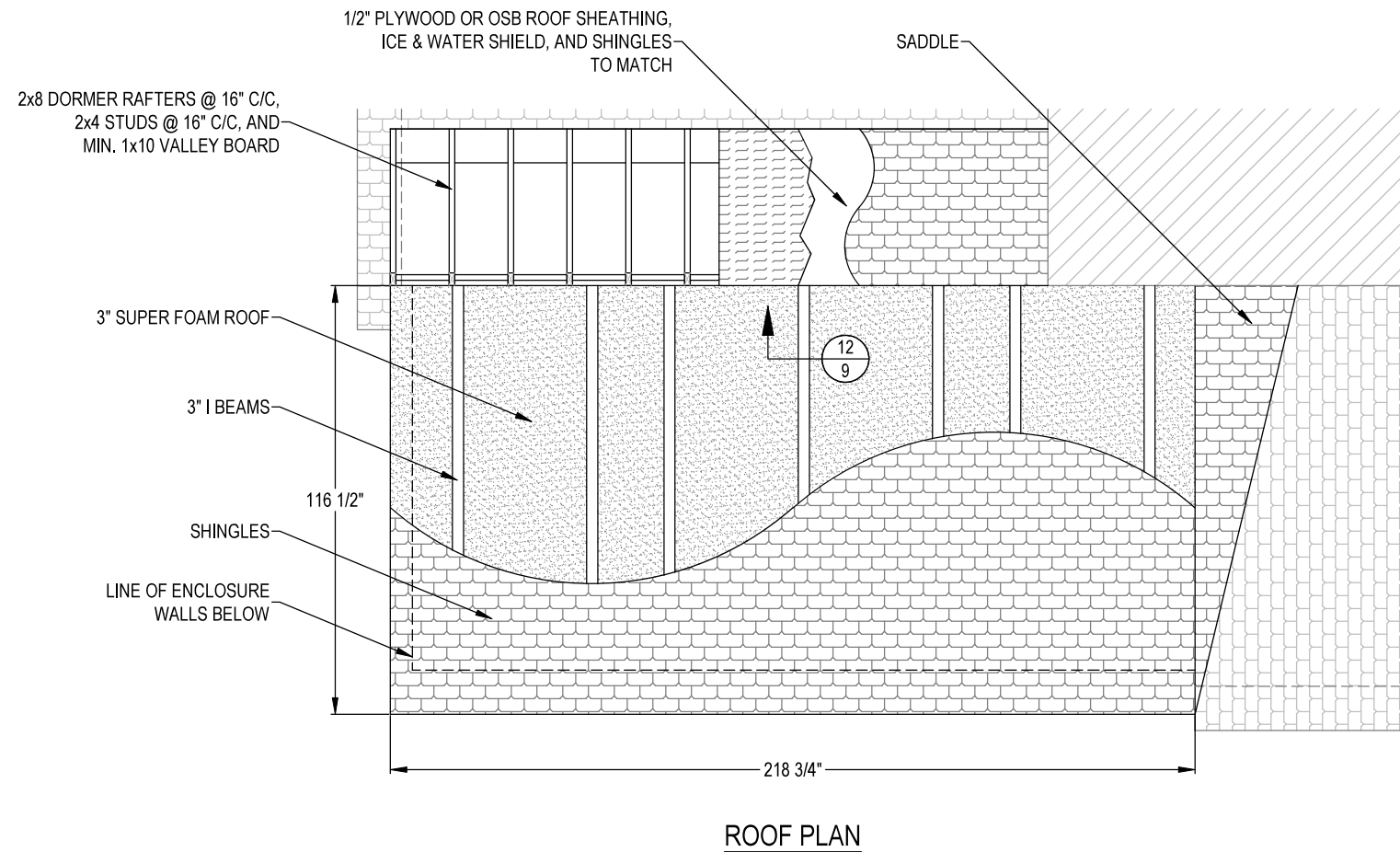

ERIC OETJEN, P.E., M. ENG.
 NC. PROFESSIONAL ENGINEER (NC. LIC. #049195)
 5 GREENE STREET
 FORT THOMAS, KY. 41075
 PH. # 859-393-9049

LOCATION
 GDI - RALEIGH
 951 AVIATION PKWY, SUITE 1000
 MORRISVILLE, NC 27560
 984-212-8850

KATHY & GREG MILLER
 432 LAKESIDE LANE
 SANFORD, NC 27332
 JOB # 20601

REV. A	7/19/22		
DATE			
	7/15/22		

DRAWN PIH
 SCALE 1/4" = 1'-0"
 SHEET 7 OF 10

THIS DRAWING IS PROPERTY OF GREAT DAY IMPROVEMENTS, LLC., AND DUPLICATION OF THIS DRAWING WITHOUT OUR EXPRESSED WRITTEN CONSENT IS PROHIBITED. ALL RIGHTS RESERVED.

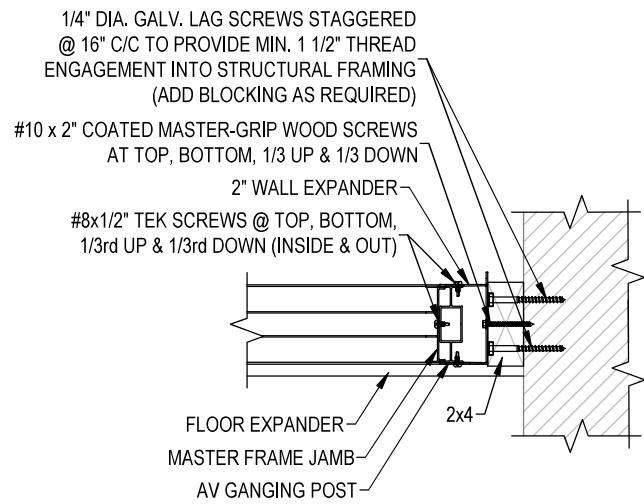

1 PLAN VIEW OF MASTER FRAME JAMB
8 CONNECTION @ EXISTING WALL

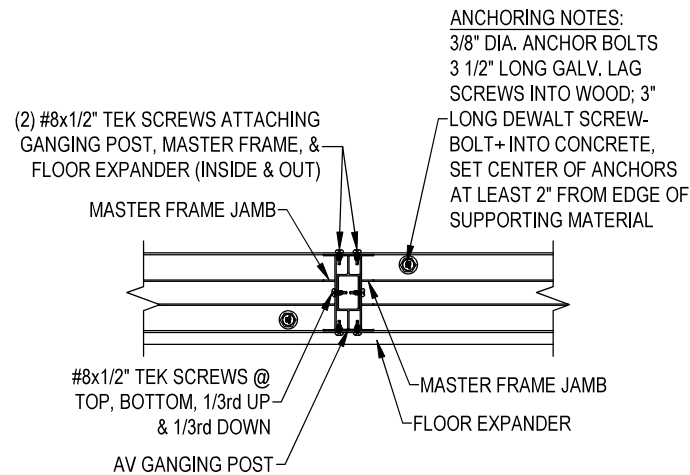

2 PLAN VIEW OF MASTER FRAME JAMBS
8 CONNECTION @ GANGING POST

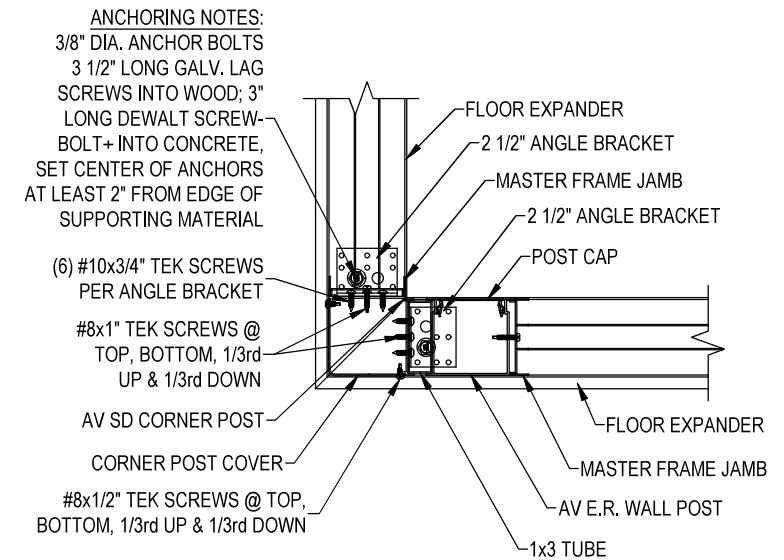

3 PLAN VIEW OF MASTER FRAME JAMBS & AV E.R.
8 WALL POST CONNECTION @ CORNER POST

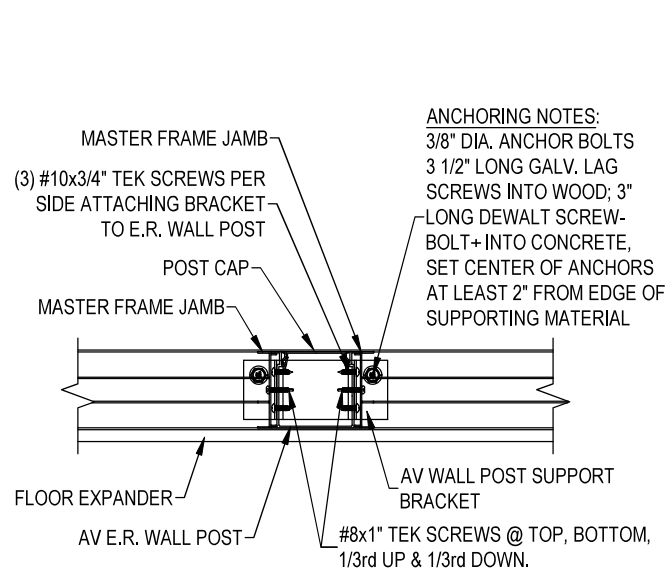

4 PLAN VIEW OF MASTER FRAME JAMBS
8 CONNECTION @ AV E.R. WALL POST

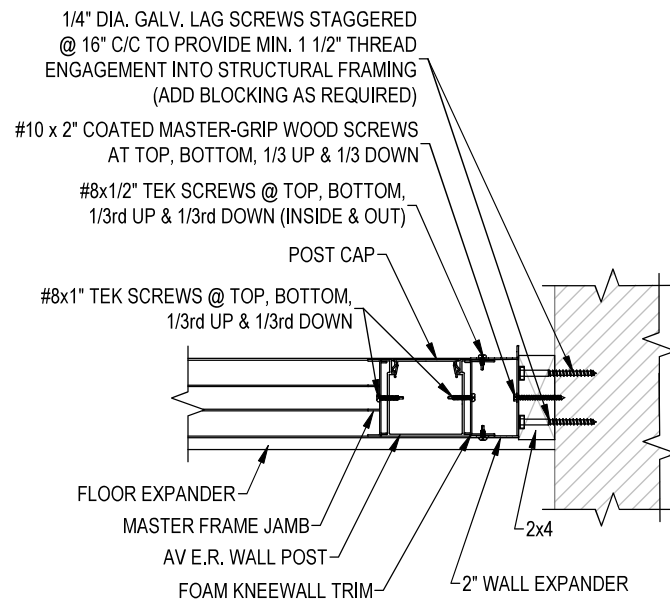

5 PLAN VIEW OF MASTER FRAME JAMB & AV E.R.
8 WALL POST CONNECTION @ EXISTING WALL

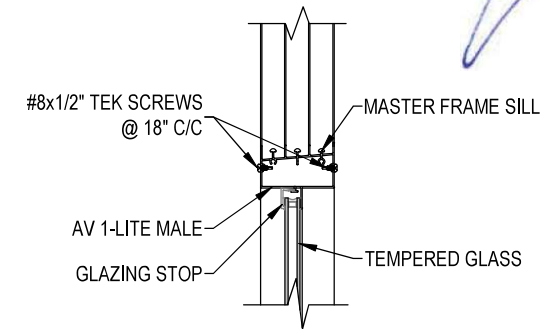

6 SECTION THROUGH MASTER FRAME SILL
8 CONNECTION @ GLASS KNEEWALL

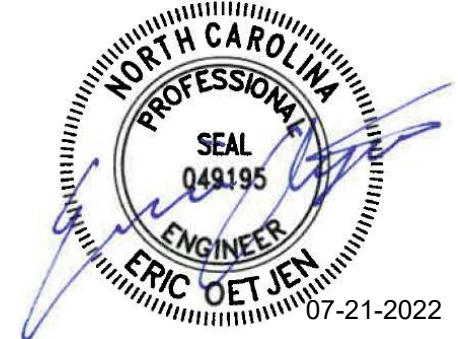

LOCATION
GDI - RALEIGH
951 AVIATION PKWY, SUITE 1000
MORRISVILLE, NC 27560
984-212-8850

KATHY & GREG MILLER
432 LAKESIDE LANE
SANFORD, NC 27332
JOB # 20601

REV. A	7/19/22		
--------	---------	--	--

DATE
7/15/22

ERIC OETJEN, P.E., M. ENG.
NC. PROFESSIONAL ENGINEER (NC. LIC. #049195)
5 GREENE STREET
FORT THOMAS, KY. 41075
PH. # 859-393-9049

DRAWN	PIH
SCALE	1 1/2" = 1'-0"
SHEET	8 OF 10

THIS DRAWING IS PROPERTY OF GREAT DAY IMPROVEMENTS, LLC., AND DUPLICATION OF THIS DRAWING WITHOUT OUR EXPRESSED WRITTEN CONSENT IS PROHIBITED. ALL RIGHTS RESERVED.



BY GREAT DAY IMPROVEMENTS, LLC

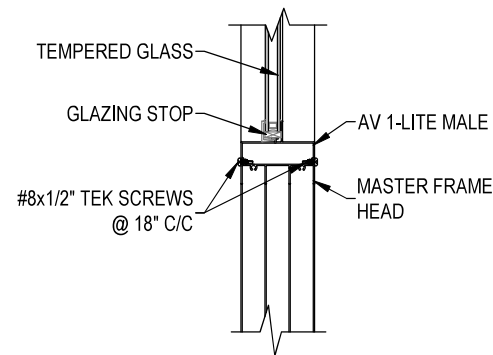

7 SECTION THROUGH MASTER FRAME HEAD CONNECTION @ GLASS TRANSOM

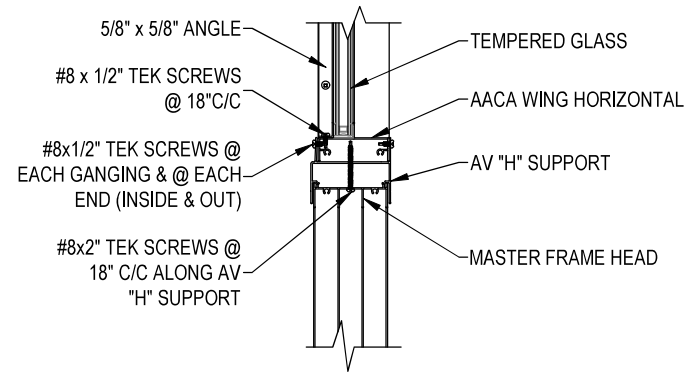

8 SECTION THROUGH "H" & MASTER FRAME HEAD CONNECTION @ GLASS WING

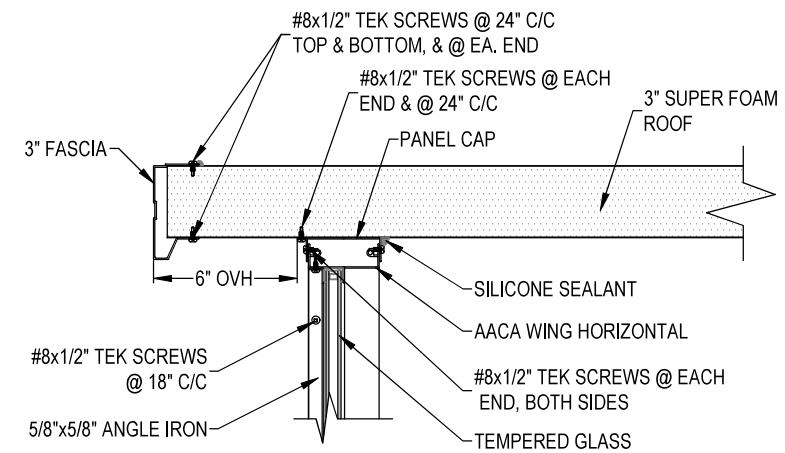

9 SECTION THROUGH 3" SUPER FOAM ROOF PANEL CONNECTION @ GLASS WING

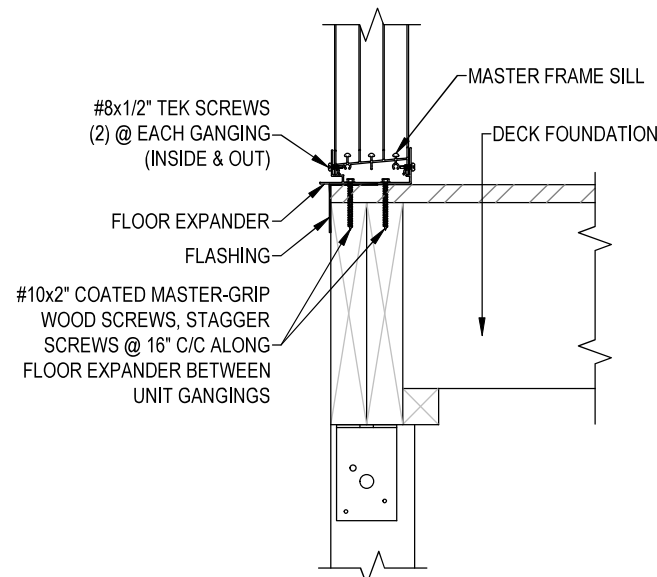

10 SECTION THROUGH MASTER FRAME SILL CONNECTION @ DECK FOUNDATION

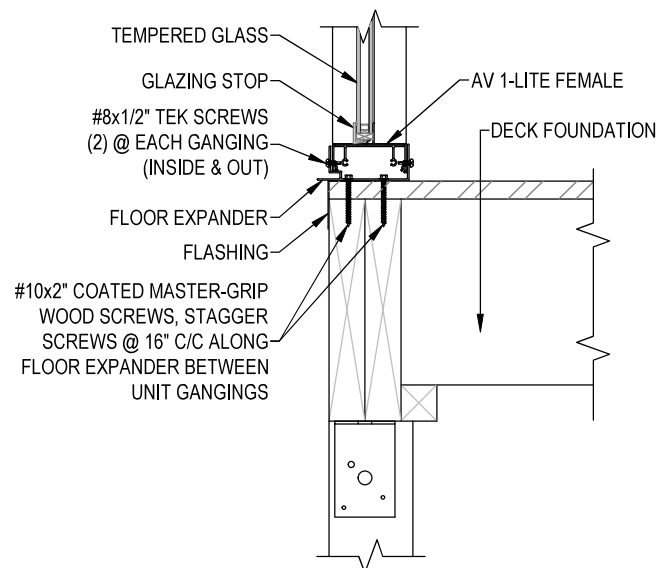

11 SECTION THROUGH GLASS KNEEWALL CONNECTION @ DECK FOUNDATION

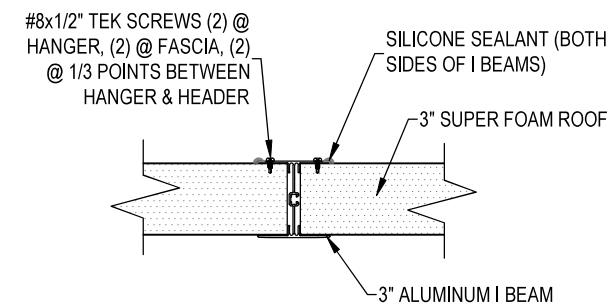

12 SECTION THROUGH 3" ROOF CONNECTION @ I BEAM

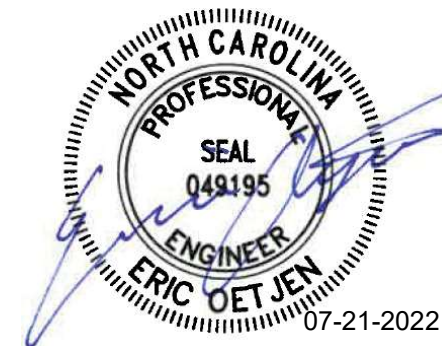

LOCATION
GDI - RALEIGH
951 AVIATION PKWY, SUITE 1000
MORRISVILLE, NC 27560
984-212-8850

KATHY & GREG MILLER
432 LAKESIDE LANE
SANFORD, NC 27332
JOB # 20601

REV. A 7/19/22

DATE 7/15/22

DRAWN PIH

SCALE 1 1/2" = 1'-0"

SHEET 9 OF 10

ERIC OETJEN, P.E., M. ENG.
NC. PROFESSIONAL ENGINEER (NC. LIC. #049195)
5 GREENE STREET
FORT THOMAS, KY. 41075
PH. # 859-393-9049

THIS DRAWING IS PROPERTY OF GREAT DAY IMPROVEMENTS, LLC., AND DUPLICATION OF THIS DRAWING WITHOUT OUR EXPRESSED WRITTEN CONSENT IS PROHIBITED. ALL RIGHTS RESERVED.

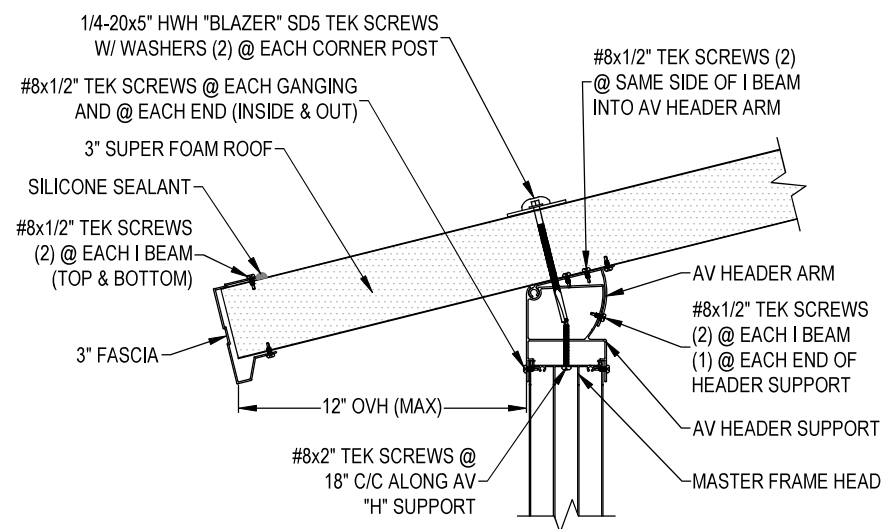

13 SECTION THROUGH MASTER FRAME & HEADER CONNECTION @ 3" SUPER FOAM ROOF

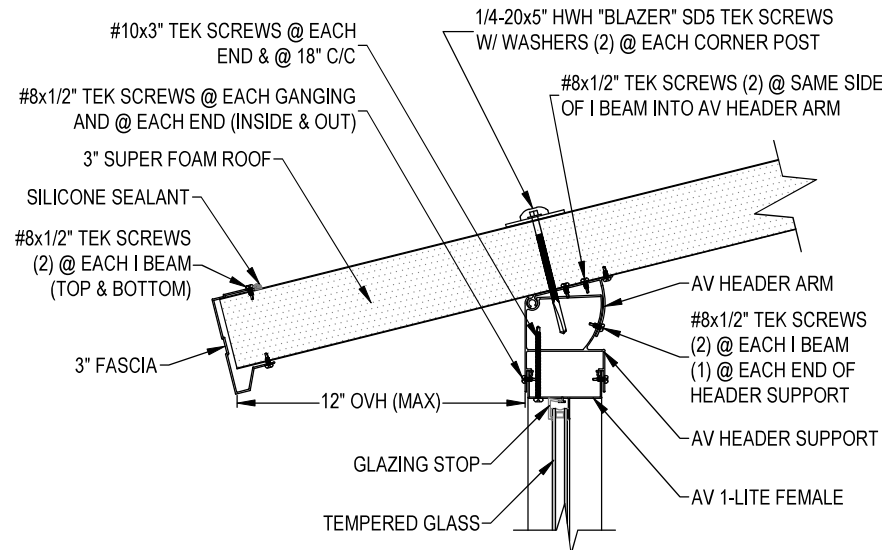

14 SECTION THROUGH TRANSOM & HEADER CONNECTION @ 3" SUPER FOAM ROOF

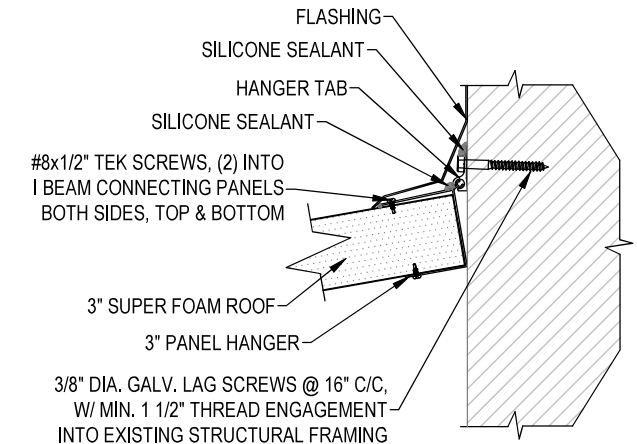

15 SECTION THROUGH 3" SUPER FOAM ROOF & PANEL HANGER ASSEMBLY CONNECTION @ EXISTING WALL

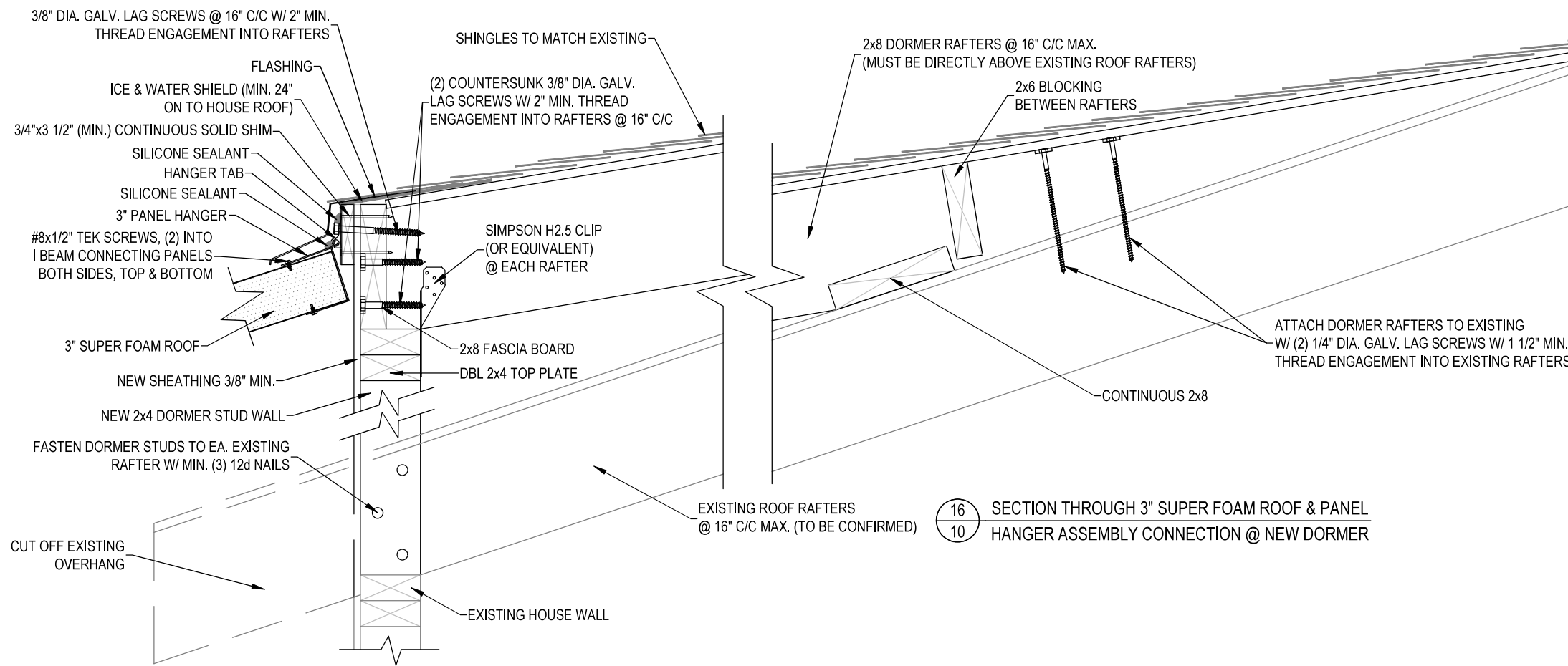

16 SECTION THROUGH 3" SUPER FOAM ROOF & PANEL HANGER ASSEMBLY CONNECTION @ NEW DORMER

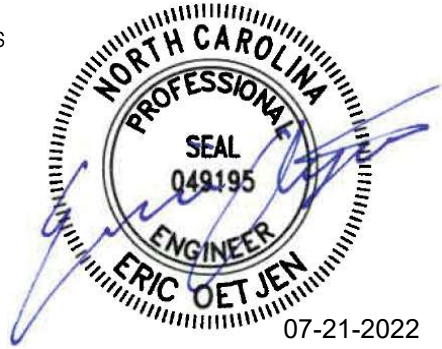

LOCATION
GDI - RALEIGH
951 AVIATION PKWY, SUITE 1000
MORRISVILLE, NC 27560
984-212-8850

KATHY & GREG MILLER
432 LAKESIDE LANE
SANFORD, NC 27332
JOB # 20601

REV. A 7/19/22

DATE 7/15/22

DRAWN PIH
SCALE 1 1/2" = 1'-0"
SHEET 10 OF 10

ERIC OETJEN, P.E., M. ENG.
NC. PROFESSIONAL ENGINEER (NC. LIC. #049195)
5 GREENE STREET
FORT THOMAS, KY. 41075
PH. # 859-393-9049

THIS DRAWING IS PROPERTY OF GREAT DAY IMPROVEMENTS, LLC., AND DUPLICATION OF THIS DRAWING WITHOUT OUR EXPRESSED WRITTEN CONSENT IS PROHIBITED. ALL RIGHTS RESERVED.