

LEGEND

- EIR - EXISTING IRON ROD
- PNS - POINT NOT SET
- WM - WATER METER
- PB - POWER BOX
- CONC - CONCRETE
- ELEC - ELECTRIC
- P/L - PROPERTY LINE
- R/W - RIGHT OF WAY
- HVAC - HEAT & AIR
- C/L - CENTER LINE

NORTH FROM
BM 2003
PG 1125

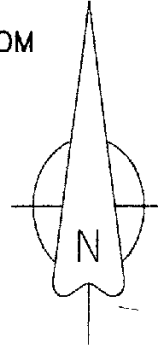

VICINITY MAP (NTS)

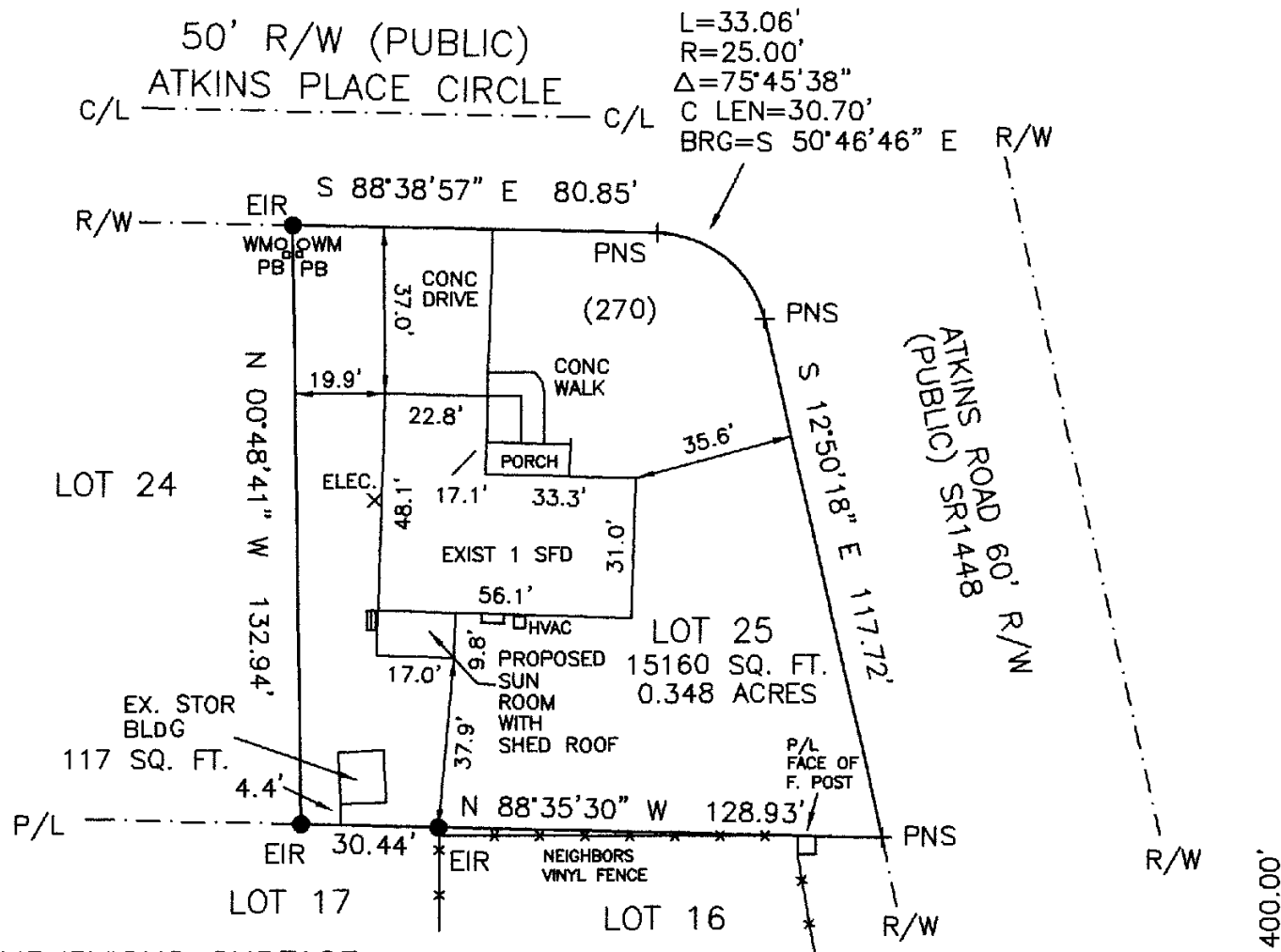

IMPERVIOUS SURFACE CALCULATIONS

EXIST 1 SFD - 2263 SQ. FT.	3530 SF ÷ 15160 SF =
PROPOSED SUN ROOM - 170 SQ. FT.	20% IMPERVIOUS SURFACE
CONC DRIVE - 868 SQ. FT.	
EX. STOR BLDG - 117 SQ. FT.	
CONC WALK - 112 SQ. FT.	
3530 SF TOTAL	

LOT DATA

LOT 25
ATKINS PLACE SUBDIVISION
BLACK RIVER TWSP
HARNETT COUNTY
NORTH CAROLINA
PB 2003 PG 1125
DB 3962 PG 0021

I, Daniel W. Joyner certify that this map was drawn by me from an actual field survey made by me; that the ratio of precision is 1:10,000+ by coordinates; that the area was calculated by coordinates; that the lines not surveyed are shown as broken lines as referenced and that this survey was drawn from Deed or Map Book 3962 Page 0021 and that this map meets the requirements of the Standards of Practice for Land Surveying in North Carolina (21 NCAC 56.1600).

Daniel W. Joyner
Daniel W. Joyner
Date
06-17-22

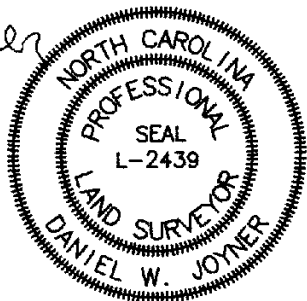

SURVEY FOR
PRIMAS MORRIS and LUCIA MORRIS
270 ATKINS PLACE CIRCLE
FUQUAY, NORTH CAROLINA 27526
JOYNER SURVEYING, INC. (c-0727)
224 TURNIPSEED RD.
WENDELL, NORTH CAROLINA 27591

Scale: 1"=40'	DATE: 06-14-22	PH: 919-291-9874
Drawn: DWJ	Checked: DWJ	Job: ATKINS