

SQUARE FOOTAGE

COVERED PORCH	400.50 FT ²
STORAGE	143.50 FT ²
BATH	143.50 FT ²
LOZGE	500.50 FT ²
PATIO	150.50 FT ²

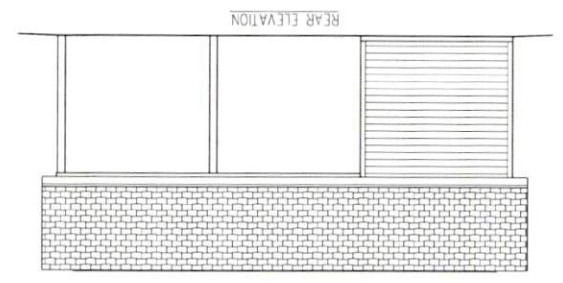
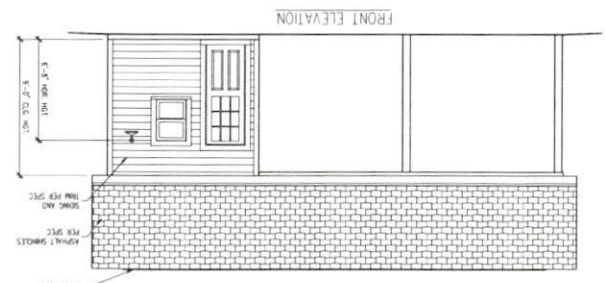
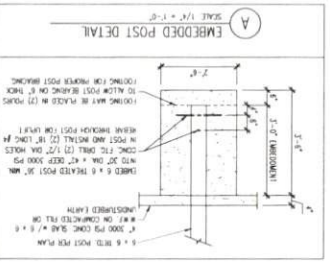
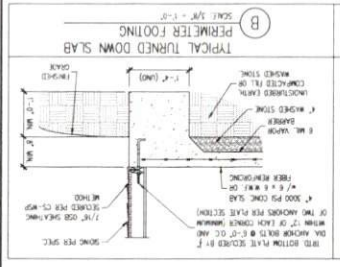
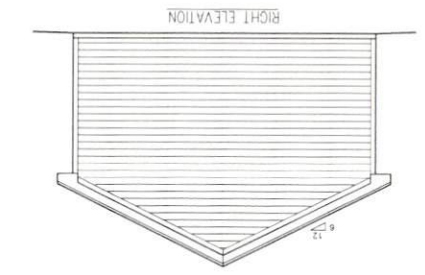
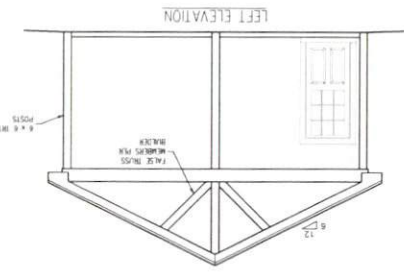

EXPLANATORY NOTES:

1. ALL EXTERIOR WALLS TO BE 8" CMU WITH 1" POLISHED CONCRETE FINISH.
2. ALL EXTERIOR WALLS TO BE 8" CMU WITH 1" POLISHED CONCRETE FINISH.
3. ALL EXTERIOR WALLS TO BE 8" CMU WITH 1" POLISHED CONCRETE FINISH.
4. ALL EXTERIOR WALLS TO BE 8" CMU WITH 1" POLISHED CONCRETE FINISH.
5. ALL EXTERIOR WALLS TO BE 8" CMU WITH 1" POLISHED CONCRETE FINISH.
6. ALL EXTERIOR WALLS TO BE 8" CMU WITH 1" POLISHED CONCRETE FINISH.
7. ALL EXTERIOR WALLS TO BE 8" CMU WITH 1" POLISHED CONCRETE FINISH.
8. ALL EXTERIOR WALLS TO BE 8" CMU WITH 1" POLISHED CONCRETE FINISH.
9. ALL EXTERIOR WALLS TO BE 8" CMU WITH 1" POLISHED CONCRETE FINISH.
10. ALL EXTERIOR WALLS TO BE 8" CMU WITH 1" POLISHED CONCRETE FINISH.

J. SMITH STRUCTURAL
ENGINEERING, PLLC

1532 CONE AVE. • APEX, NC 27502
 (919) 664-1430 • jsmithstructural@gmail.com
 N.C. CERTIFICATE NUMBER: P-2212

NOTY CARROLL
REGISTERED PROFESSIONAL ENGINEER
 038485
 11/18/2017

PREPARED UNDER THE SUPERVISION OF