

Harnett County Minimum Building Setback Requirements
RA-20R, RA-20M, RA-30, & RA-40

FRONT: 35' from R/W
REAR: 25'
SIDE: 10'
CORNER LOT SIDE: 20'

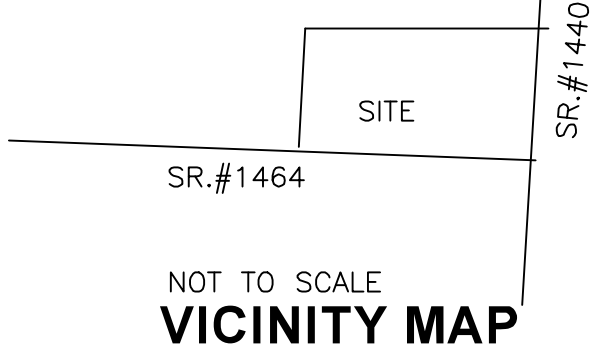

RICHARD S. CRUICKSHANK
CHERYL CRUICKSHANK
DEED BOOK 1365,
PAGE 394

L. BARNES BUILDERS INC
DEED BOOK 1636,
PAGE 473

PIN: 0663-72-1749
ASHLEY B. REID
and wife,
BRENDA S. REID
DEED BOOK 1890,
PAGE 218-220
PLAT BOOK PC#C, SLIDE 164-A

North Carolina, Johnston County
I, W. Royce Lambert Jr. certify that this plot was drawn under my supervision from an actual survey made under my supervision (deed description recorded in Book 1890, Page 219, etc.) (other); that the boundaries not surveyed are clearly indicated as drawn from information found in Book _____, Page _____; that the ratio of precision or positional accuracy as calculated is NONE; that this plot was prepared in accordance with G.S. 47-30 as amended.

I certify to one or more of the following:
 A. That the survey creates a subdivision of land within the area of a county or municipality that has an ordinance that regulates parcels of land.
 B. That the survey is located in a portion of a county or municipality that is unregulated as to an ordinance that regulates parcels of land.
 C. Any one of the following: (1) That the survey is of an existing parcel or parcels of land or one or more existing easements and does not create a new street or change an existing street. For the purposes of this subsection, an "existing parcel" or "existing easement" is an area of land described in a single, legal description or legally recorded subdivision that has been or may be legally conveyed to a new owner by deed in its existing configuration. (2) That the survey is of an existing feature, such as a building or other structure, or natural feature, such as a watercourse. (3) That the survey is a control survey. For the purposes of this subsection, a "control survey" is a survey that provides horizontal or vertical position data for support or control of other surveys or for mapping. A control survey, by itself, cannot be used to define or convey rights or ownership. (4) That the survey is of a proposed easement for a public utility as defined in G.S. 62-3.
 D. That the survey is of another category, such as the recombination of existing parcels, a court-ordered survey, or other exemption or exception to the definition of subdivision.
 E. That the information available to the surveyor is such that the surveyor is unable to make a determination to the best of the surveyor's professional ability as to provisions contained in (a) through (d) above.

Witness my original signature, license number and seal this 12 day of JULY, A.D., 2022.

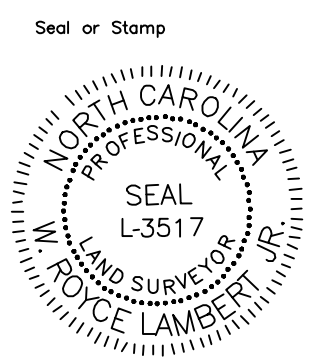

W. Royce Lambert Jr.
Professional Land Surveyor
L. # 3517
License Number

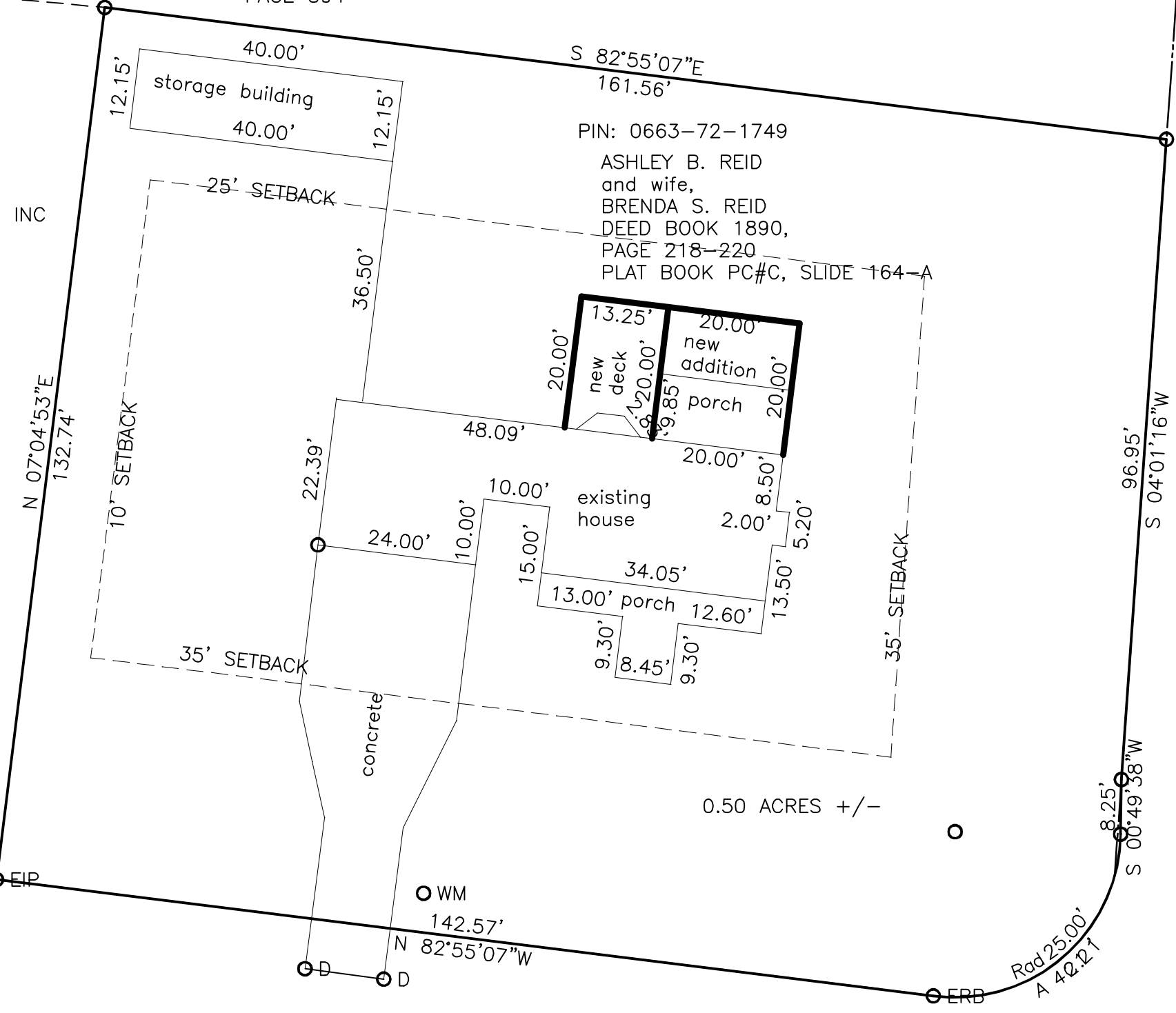

Curve	Radius	Chord	Chord Bear.
C1	25.00'	37.37'	S 49°11'22" W

- LEGEND**
- ESR Existing Steel Rod
 - SSR Set Steel Rod
 - ECPS Existing Cotton Picker Spindle
 - SCPS Set Cotton Picker Spindle
 - EN Existing Nail
 - EIP Existing Iron Pipe
 - SIP Set Iron Pipe
 - EIS Existing Iron Stake
 - SIS Set Iron Stake
 - EPKN Existing PK Nail
 - SPKN Set PK Nail
 - ECM Existing Concrete Monument
 - SRB Set Rebar
 - ERB Existing Rebar
 - ELS Existing Lightwood Stake
 - P Property Line
 - PP Power Pole
 - LP Light Pole
 - EFH Existing Fire Hydrant

NOTE: ALL DISTANCES ARE HORIZONTAL GROUND IMPROVEMENTS NOT LOCATED, UTILITIES NOT LOCATED.

LAMBERT SURVEYING INC.
C-1280
W. ROYCE LAMBERT, Jr. PLS 3517
3732 OLD FAIRGROUND ROAD,
ANGIER, NC, 27501
PHONE (919)-820-1479
(919)-894-3575

STATE OF NORTH CAROLINA, _____ COUNTY
I, _____, REVIEW OFFICER OF _____ COUNTY, CERTIFY THAT THE MAP OR PLAT TO WHICH THIS CERTIFICATE IS AFFIXED MEETS ALL STATUTORY REQUIREMENTS FOR RECORDING.
REVIEW OFFICER _____
DATE: _____

STATE OF NORTH CAROLINA, _____ COUNTY
FILED FOR REGISTRATION AT _____, M. _____, 20____. IN THE REGISTER OF DEEDS OFFICE.
RECORDED IN BOOK _____, PAGE _____,
REGISTER OF DEEDS _____
BY: _____

SITE PLAN MAP FOR
ASHLEY B. REID
and wife,
BRENDA S. REID
TOWNSHIP BLACK RIVER COUNTY HARNETT
STATE: NORTH CAROLINA DATE: 7/12/2022 SCALE: 1 IN. = 20 FT.
ZONE: TAX PARCEL: PIN: 0663-72-1749

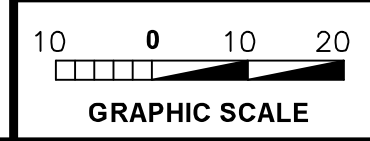

NORTH FROM PC#C, SLIDE 164-A

JAMES NORRIS ROAD 60' PUBLIC R/W SR.#1440

TWIN OAKS DRIVE 50' PUBLIC R/W
SR.#1464