

Adams Soil Consulting, PLLC
1676 Mitchell Road
Angier, NC 27501
919-414-6761
alexadams@bcsoil.com

August 3, 2025
Project #2216

"This AOWE/PE submittal is pursuant to and meets the requirements of G.S. 130A-336.2

RE: 18 Twin Oak Drive - Angier, NC - 3-bedroom Single Family Residence (Harnett County PIN: 0663-72-1749)

To whom it may concern:

Adams Soil Consulting (ASC) conducted a preliminary soil evaluation on the above referenced parcel to determine the areas of soils which are suitable for subsurface wastewater disposal systems (conventional & LPP). The soil/site evaluation was performed using hand auger borings during moist soil conditions based on the criteria found in the State Subsurface Rules, 15A NCAC 18E .0101. From this evaluation, ASC is providing the attached septic system relocation design for the existing home.

The suitable soils found on the subject property were somewhat consistent in the repair areas. The area designated for the initial/primary septic system (see attached septic plan) was found to contain soils with greater than 24 inches in depth before a restrictive horizon was encountered.

The septic installer contractor shall install the primary system on contour, see attached site plan for the repair design. No underground utilities, water lines, or sprinkler systems shall be placed into the repair septic areas. The trenches must be installed in the same location as the site plan. Contact Alex Adams at 919-414-6761. A preconstruction conference is required with the septic installer prior to construction activities at least 14 days in advance of construction activities.

This report does not guarantee the future function of any waste water disposal system installed.

If you have any questions regarding the findings on the attached site plan or in this report, please feel free to contact me anytime.

Sincerely,



Alex Adams

NC Licensed Soil Scientist #1247

AOWE Certification: 10021E



Ashley Reid
Septic Relocation Proposal
18 Twin Oaks Drive
Harnett County
9-3-25

*Not a Survey
Sketched from a plot plan supplied by owner

*Preconstruction Conference required with
Alex Adams and Septic Installer at least
5 business days prior to installation start.

- *Existing Line #1 (100' Gravel Line) to be Abandoned
- *Add New Distribution Box
- *Install new 100' septic drain line (Line #3)
- *Repair Area relocated in front yard (Panel Block - 50% reduction)

*Final Addition foot print to be marked on property
prior to any septic modification or construction.

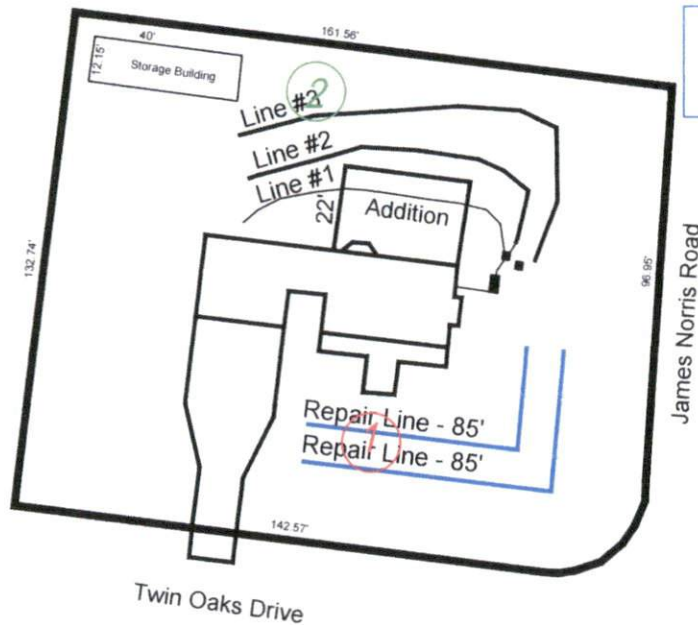

Existing System: 2 - 100' Gravel lines
Lines: 1-2 (200')
Initial system modification: Abandon Line
#1 and replace with new 100' line and new
Distribution Box
Repair: Pressure Manifold
Lines: 1-2 (170')
0.4 LTAR
24" Max Trench Bottom
T&J Panel Block - PPBPS

1 Profile Description #1
See Soil/Site Evaluation
Data Form

2 Profile Description #2
See Soil/Site Evaluation
Data Form

**1000 Gallon Septic and Pump Tanks
Tank and trenches to be located minimum of 10'
from any property line and minimum of 5'
from any building foundation.
*Do Not Cut, Fill, or Alter Drainfield or Repair Area
*Comply with all setbacks

Adams
Soil Consulting
919-414-6761
Job #2216

GRAPHIC SCALE
1" = 50'



SOIL/SITE EVALUATION for ON-SITE WASTEWATER SYSTEM

(Complete all fields in full)

DATE EVALUATED: 79-3-25

OWNER: Ashly Reid

ADDRESS: 18 Twin Oak Drive

PROPOSED FACILITY: SFH

PROPOSED DESIGN FLOW (.0400): 360 gpd

PROPERTY SIZE: ~0.5ac

LOCATION OF SITE: 18 Twin Oak Drive

PROPERTY RECORDED: _____

WATER SUPPLY: Public ☐ Municipal Supply ☐

WATER SUPPLY SETBACK: _____

EVALUATION METHOD: ☒ Auger Boring ☐ Pit ☐ Cut

TYPE OF WASTEWATER: ☒ Domestic ☐ High Strength ☐ IPWW

P R O F I L E #	.0502 LANDSCAPE POSITION/ SLOPE %	HORIZON DEPTH (IN.)	SOIL MORPHOLOGY		OTHER PRO`FILE FACTORS				.0509 PROFILE CLASS & LTAR*	.0502(d) SLOPE CORRE CTION
			.0503 STRUCTURE/ TEXTURE	.0503 CONSISTENCE/ MINERALOGY	.0504 SOIL WETNESS/ COLOR	.0505 SOIL DEPTH	.0506 SAPRO CLASS	.0507 RESTR HORIZ		
1	L/4%	0-40	Gr/SL	VFR, NS,NP	N/A	N/A	N/A	N/A	S/0.6	2"
2	L/5%	0-40	Gr/SL	VFR, NS,NP	N/A	N/A	N/A	N/A	S/0.6	2"
3										
4										

DESCRIPTION	INITIAL SYSTEM	REPAIR SYSTEM	SITE CLASSIFICATION (.0509): _____ EVALUATED BY: _____ OTHER(S) PRESENT: _____
Available Space (.0508)	S	S	
System Type(s)	III(g)	III(g)	
Site LTAR	.6	0.6	
Maximum Trench Depth	24	24	

Comments: _____



CERTIFICATE OF LIABILITY INSURANCE

DATE (MM/DD/YYYY)

1/22/2025

THIS CERTIFICATE IS ISSUED AS A MATTER OF INFORMATION ONLY AND CONFERS NO RIGHTS UPON THE CERTIFICATE HOLDER. THIS CERTIFICATE DOES NOT AFFIRMATIVELY OR NEGATIVELY AMEND, EXTEND OR ALTER THE COVERAGE AFFORDED BY THE POLICIES BELOW. THIS CERTIFICATE OF INSURANCE DOES NOT CONSTITUTE A CONTRACT BETWEEN THE ISSUING INSURER(S), AUTHORIZED REPRESENTATIVE OR PRODUCER, AND THE CERTIFICATE HOLDER.

IMPORTANT: If the certificate holder is an ADDITIONAL INSURED, the policy(ies) must be endorsed. If SUBROGATION IS WAIVED, subject to the terms and conditions of the policy, certain policies may require an endorsement. A statement on this certificate does not confer rights to the certificate holder in lieu of such endorsement(s).

PRODUCER Wade Associates, LLC 250 Pollock St. New Bern NC 28560	CONTACT NAME: Angela Sensenig PHONE (A/C, No, Ext): (252) 631-5269 E-MAIL: asensenig@wadeict.com ADDRESS: INSURER(S) AFFORDING COVERAGE INSURER A: Lloyd's of London INSURER B: INSURER C: INSURER D: INSURER E: INSURER F:	FAX (A/C, No): (252) 649-2443 NAIC # A1122J
INSURED Alex Adams, DBA: Adams Soil Consulting 1676 Mitchell Rd. Angier NC 27501		

COVERAGES

CERTIFICATE NUMBER: 25-26

REVISION NUMBER:

THIS IS TO CERTIFY THAT THE POLICIES OF INSURANCE LISTED BELOW HAVE BEEN ISSUED TO THE INSURED NAMED ABOVE FOR THE POLICY PERIOD INDICATED. NOTWITHSTANDING ANY REQUIREMENT, TERM OR CONDITION OF ANY CONTRACT OR OTHER DOCUMENT WITH RESPECT TO WHICH THIS CERTIFICATE MAY BE ISSUED OR MAY PERTAIN, THE INSURANCE AFFORDED BY THE POLICIES DESCRIBED HEREIN IS SUBJECT TO ALL THE TERMS, EXCLUSIONS AND CONDITIONS OF SUCH POLICIES. LIMITS SHOWN MAY HAVE BEEN REDUCED BY PAID CLAIMS.

INSR LTR	TYPE OF INSURANCE	ADDL INSD	SUBR WVD	POLICY NUMBER	POLICY EFF (MM/DD/YYYY)	POLICY EXP (MM/DD/YYYY)	LIMITS
	COMMERCIAL GENERAL LIABILITY <input type="checkbox"/> CLAIMS-MADE <input type="checkbox"/> OCCUR GEN'L AGGREGATE LIMIT APPLIES PER: <input type="checkbox"/> POLICY <input type="checkbox"/> PRO-JECT <input type="checkbox"/> LOC OTHER:						EACH OCCURRENCE \$ DAMAGE TO RENTED PREMISES (Ea occurrence) \$ MED EXP (Any one person) \$ PERSONAL & ADV INJURY \$ GENERAL AGGREGATE \$ PRODUCTS - COMP/OP AGG \$ \$
	AUTOMOBILE LIABILITY <input type="checkbox"/> ANY AUTO <input type="checkbox"/> ALL OWNED AUTOS <input type="checkbox"/> HIRED AUTOS <input type="checkbox"/> SCHEDULED AUTOS <input type="checkbox"/> NON-OWNED AUTOS						COMBINED SINGLE LIMIT (Ea accident) \$ BODILY INJURY (Per person) \$ BODILY INJURY (Per accident) \$ PROPERTY DAMAGE (Per accident) \$ \$
	UMBRELLA LIAB EXCESS LIAB DED RETENTION \$						EACH OCCURRENCE \$ AGGREGATE \$ \$
	WORKERS COMPENSATION AND EMPLOYERS' LIABILITY ANY PROPRIETOR/PARTNER/EXECUTIVE OFFICER/MEMBER EXCLUDED? (Mandatory in NH) If yes, describe under DESCRIPTION OF OPERATIONS below	Y/N <input type="checkbox"/>	N/A				PER STATUTE OTHER E.L. EACH ACCIDENT \$ E.L. DISEASE - EA EMPLOYEE \$ E.L. DISEASE - POLICY LIMIT \$
A	Errors & Omissions			PSN0040221161	1/31/2025	1/31/2026	Each Occurrence \$1,000,000 General Aggregate \$1,000,000

DESCRIPTION OF OPERATIONS / LOCATIONS / VEHICLES (ACORD 101, Additional Remarks Schedule, may be attached if more space is required)

CERTIFICATE HOLDER

CANCELLATION

FOR INFORMATIONAL PURPOSES ONLY

XXXXXXXXXXXXXXXXXXXXXXXXXXXX
XXXXXXXXXXXXXXXXXXXXXXXXXXXX
XXXXXXXXXXXXXXXXXXXXXXXXXXXX
XXXXXXXXXXXXXXXXXXXXXXXXXXXX

SHOULD ANY OF THE ABOVE DESCRIBED POLICIES BE CANCELLED BEFORE THE EXPIRATION DATE THEREOF, NOTICE WILL BE DELIVERED IN ACCORDANCE WITH THE POLICY PROVISIONS.

AUTHORIZED REPRESENTATIVE

N Whitsett/RACHEL

© 1988-2014 ACORD CORPORATION. All rights reserved.



North Carolina Onsite Wastewater Contractor Inspector Certification Board
Authorized Onsite Wastewater Evaluator Permit Option for Non-Engineered Systems
Notice of Intent (NOI) to Construct

☐ New ☐ Expansion ☐ Repair ☒ Relocation ☒ Relocation of Repair Area

Owner or Legal Representative Information: Ashley Reid

Name: Ashley Reid

Mailing address: 18 Twin Oak Drive City: Angie State: NC Zip: 27501

Phone: 919-812-4678

Email: aburtonreid55@gmail.com

Authorized Onsite Wastewater Evaluator Information:

Name: Alex Adams

Certification #: AOWE# 10021E

Mailing address: 1676 Mitchell Road City: Angier State: NC Zip: 27501

Phone: 919-414-6761

Email: alexadams@bcsoil.com

Site Location Information: 18 Twin Oak Drive - Angier, NC 27501

Site address: 18 Twin Oak Drive - Angier, NC 27501

Tax parcel identification number or subdivision lot, block number of property: PIN# 0663-72-1749

County: Harnett

System Information: Accepted Status

Wastewater System Type: Type III (b)

Daily Design Flow: 360 gallons/day

Saprolite System: ☐ Yes ☒ No Subsurface Operator Required: ☐ Yes ☒ No

Water Supply Type: ☐ Private Well ☒ Public Water Supply ☐ Spring ☐ Other:

Facility Type:

☒ Residential ☐ 3 # Bedrooms ☐ 6 Maximum # of Occupants

☐ Business Type of Business and Basis for Flow: _____

☐ Public Assembly Type of Public Assembly and Basis for Flow: _____

Required Attachments:

☒ Plat or Siteplan

☒ Evaluation of Soil and Site Features by Licensed Soil Scientist

Attest: On this the 4th day of September, 2025 by signature below I hereby attest that the information required to be included with this NOI to Construct is accurate and complete to the best of my knowledge. Furthermore, I hereby attest that I have adhered to the laws and rules governing onsite wastewater systems in the state of North Carolina. This NOI shall expire on 4th day of September 2030.

Signature of Authorized Onsite Wastewater Evaluator: Alex Adams

Signature of Owner or Legal Representative: [Signature]

Disclosure: The owner may apply for a building permit for the project upon submitting a complete NOI to Construct and the fee required (if any) to the local health department. An onsite wastewater system authorized by an authorized onsite wastewater evaluator shall be transferable to a new owner with the consent of the authorized onsite wastewater evaluator.

Local Health Department Receipt Acknowledgement:

Signature of Local Health Department Representative: _____ Date: _____