

PROJECT NOTES:

CARL AND PATRICIA NUSS HAVE CONTACTED THE END VISION VISUAL DESIGN GROUP TO ASSIST WITH DESIGN OF THEIR NEW CAR PORT AND LARGE OUTDOOR STORAGE BUILDING. NEW STORAGE SPACE PROJECTED TO BE 30X30.

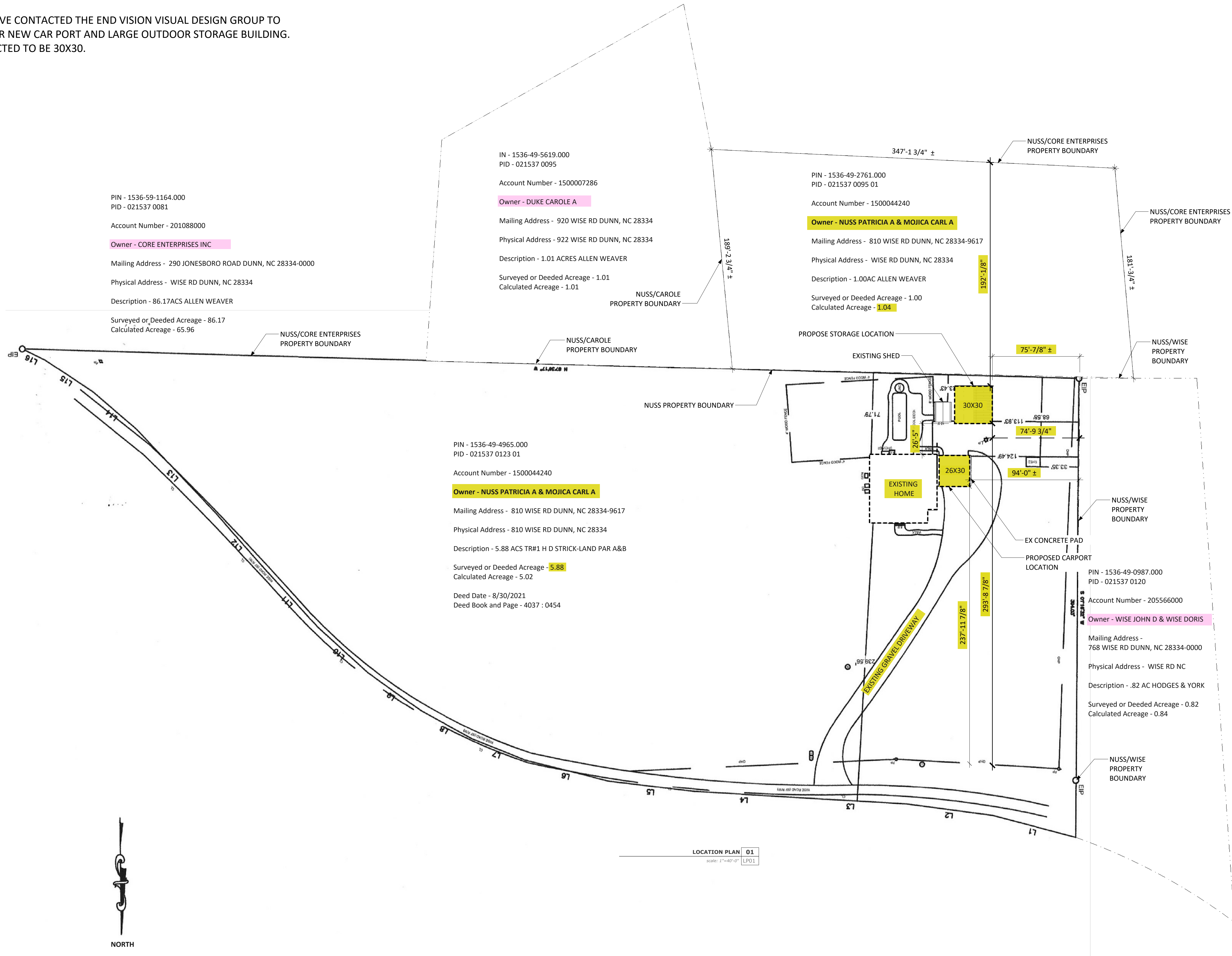

FUQUAY VARINA, NORTH CAROLINA
PHONE: (919) 945-1196
www.faulkneredc.com

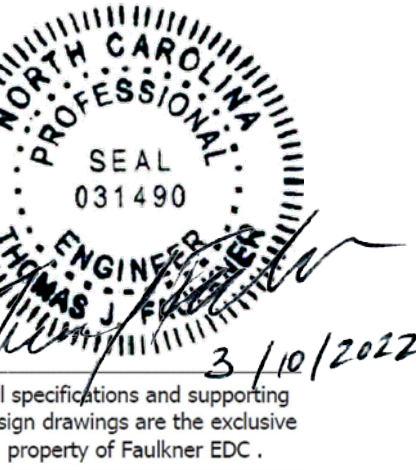

All images used are for illustrative purposes only and are intended to convey the concept and vision for the homes. They are for guidance only, may change as work progresses and do not necessarily represent a true and accurate depiction of the finished product and specification may vary.
 Floor plans are intended to give a general indication of the proposed layout only. All images and dimensions are not intended to form part any contract or warranty.

<p>CLIENT Nuss Family</p>	<p>PROJECT 810 WISE RD., DUNN, NC</p>	<p>PROJECT NO. 21.43.01.1222</p>	<p>ISSUE 01/04/2022</p>	<p>DRAWN BY TM, MM</p>	<p>DESCRIPTION LOCATION PLAN</p>
--------------------------------------	--	---	------------------------------------	-----------------------------------	---



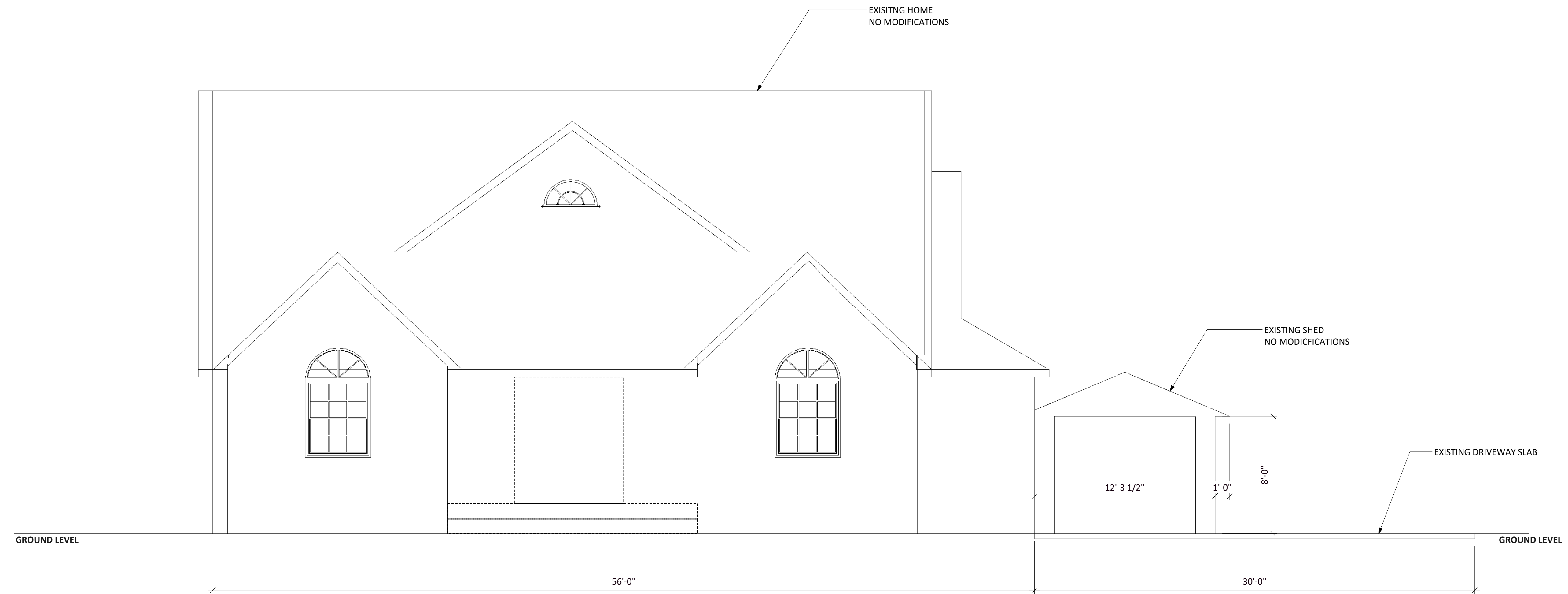

EXISTING CONDITIONS 01
scale: 1/4"=1'-0" [EC01]

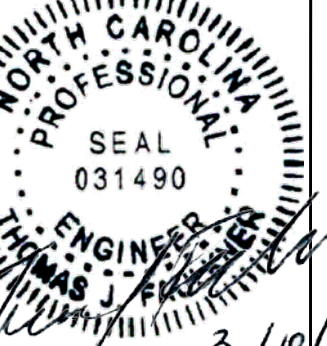

All specifications and supporting design drawings are the exclusive property of Faulkner EDC.

The End Vision Visual Design Group
 Fuquay-Varina, NC
 919 762 5415
 www.endvisionvdg.com

CLIENT
 MR/MRS NUSS
 810 WISE RD.,
 DUNN, NC

ISSUE
 01/29/2022
RE-ISSUE
 <ReIssueDate>

PROJECT NO.
 21.43.01.1222
PROJECT
 NUSS RESIDENCE

DRAWN BY
 TM, MM
DESCRIPTION
 CONSTRUCTION PHASE
 OUTLINE

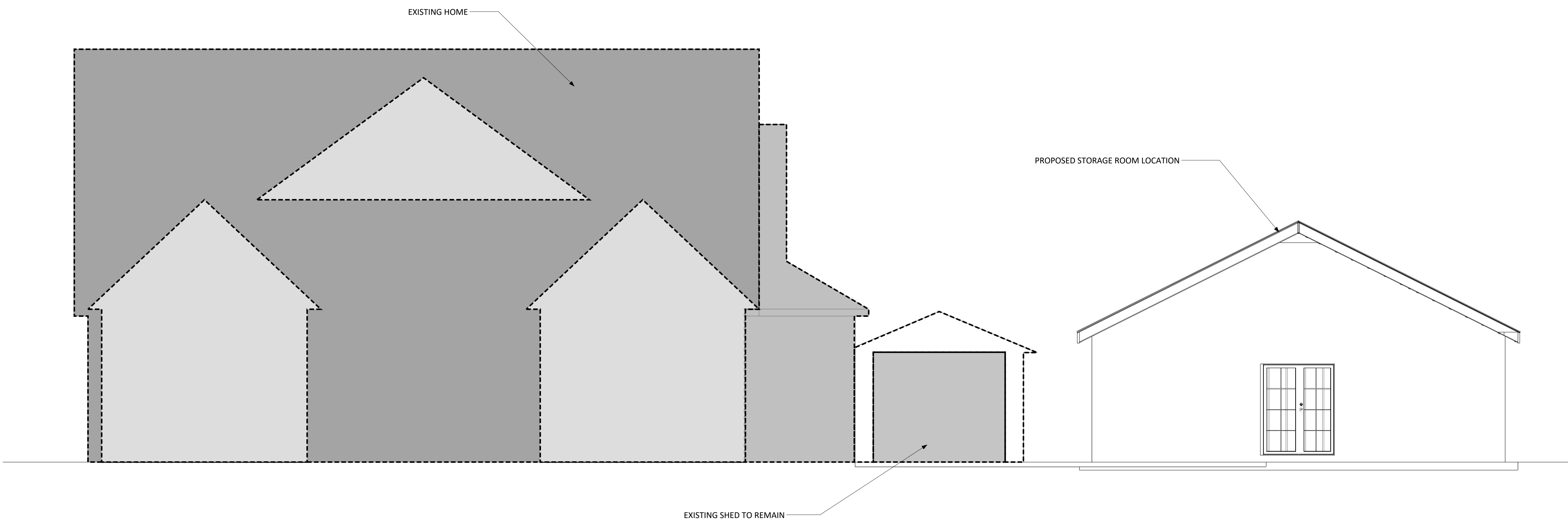

NEW WORK FRONT ELEVATION 01
 scale: 1/4"=1'-0" S01

GENERAL NOTES:

- 1) ALL SIDING SHALL BE FIBER CEMENT. ACCEPTABLE SIDING OPTIONS ARE AS FOLLOWS:
BOARD AND BATTEN BATTENS, OR BEADED LAP
- 2) HORIZONTAL LAP SIDING WITH THINNER REVEAL
HORIZONTAL LAP SIDING PAINTED DIFFERENT COLOR THAN MAIN BODY SIDING.
- 3) METAL ROOF SHALL HAVE A 25 YEAR WARRANTY;
COLOR AND STYLE TO BE SELECTED FROM MANUFACTURER'S CATALOG OF COLORS
- 4) ACCENT ROOFING SHALL BE EXPOSED FASTENER, 26GA., SELECTED FROM MANUFACTURER'S FULL RANGE.
- 5) ALL FIBER CEMENT SIDING, TRIM, PRESSURE TREATED WOOD (EXCEPT STAIR TREADS AND RISERS) SHALL BE PAINTED. EXTERIOR PAINT SHALL BE 1 COAT PRIMER AND TWO COATS OF EXTERIOR ACRYLIC LATEX PAINT.

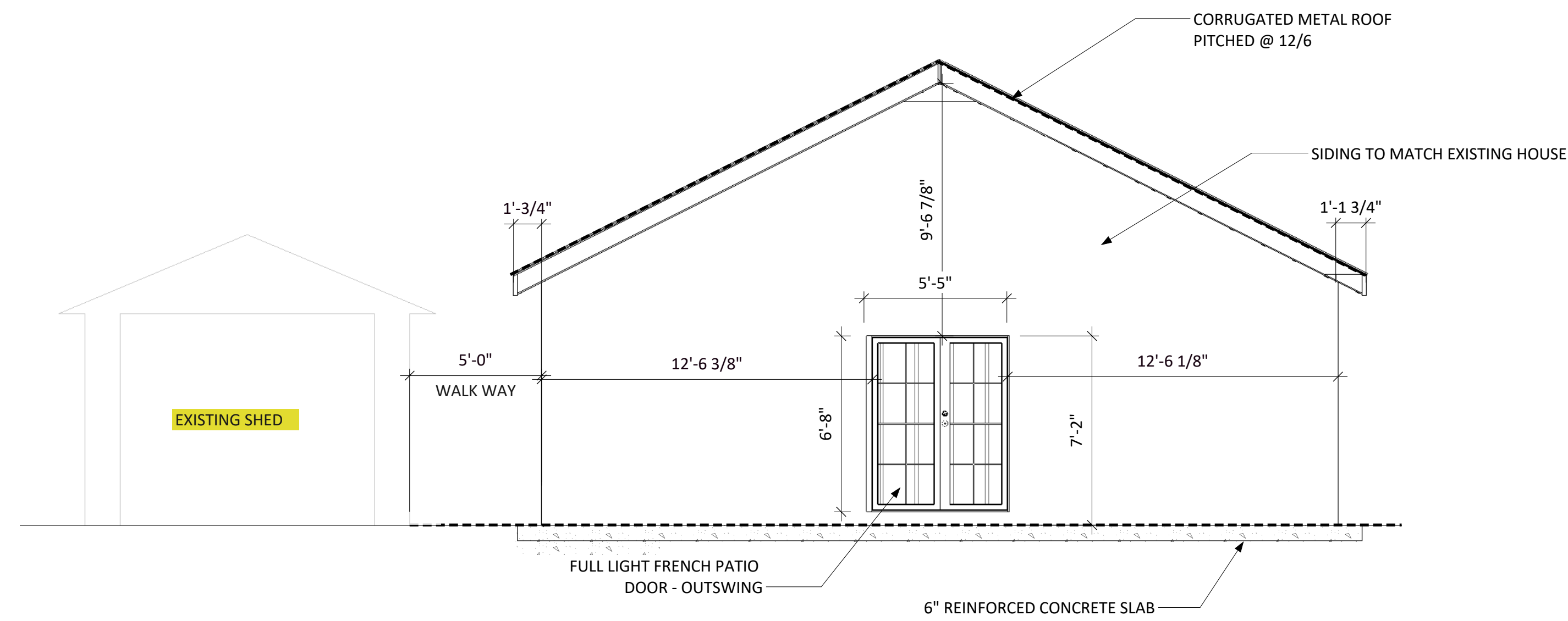

STORAGE SHED FRONT ELEVATION 01
scale: 1/4"=1'-0" S02

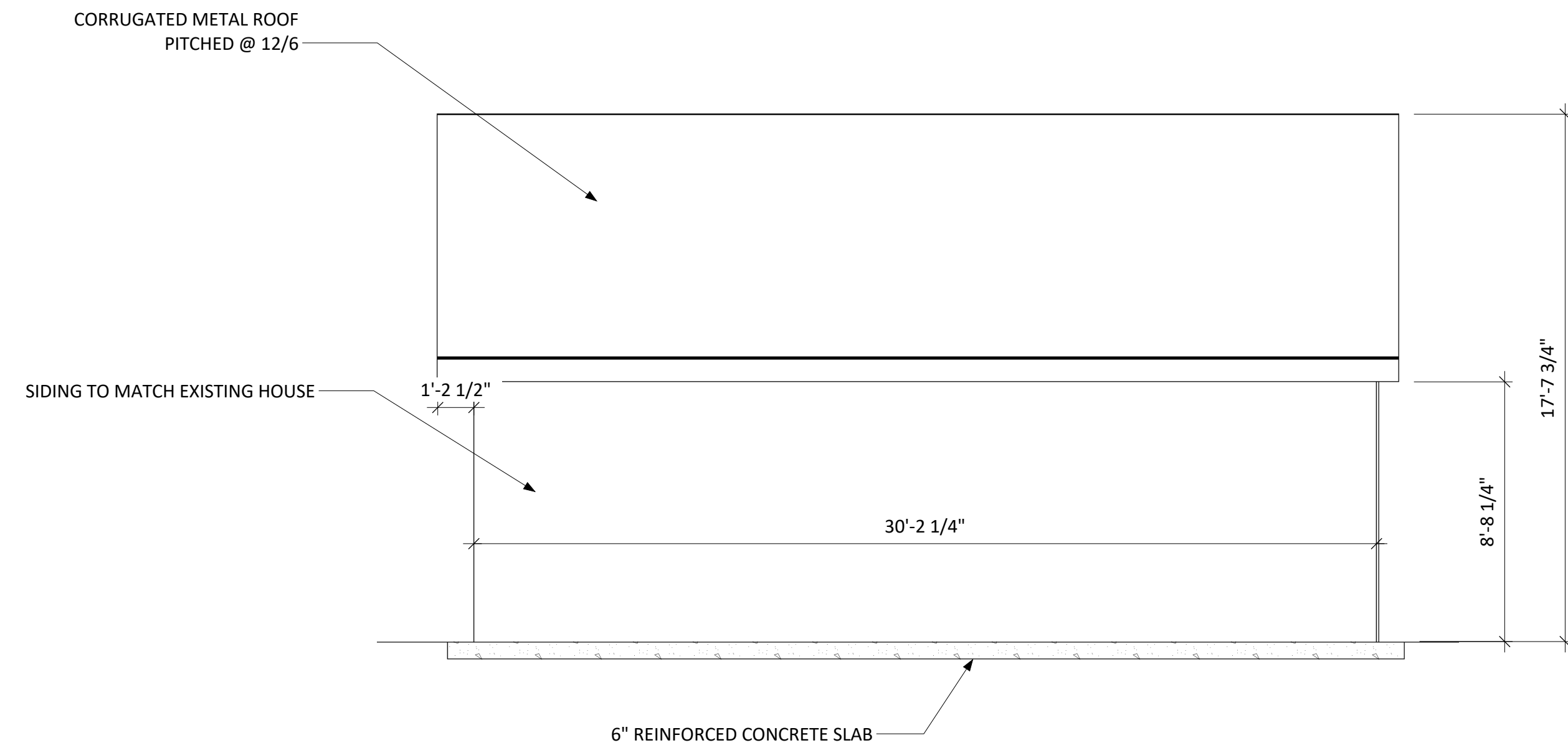

STORAGE SHED RIGHT ELEVATION 03
scale: 1/4"=1'-0" S02

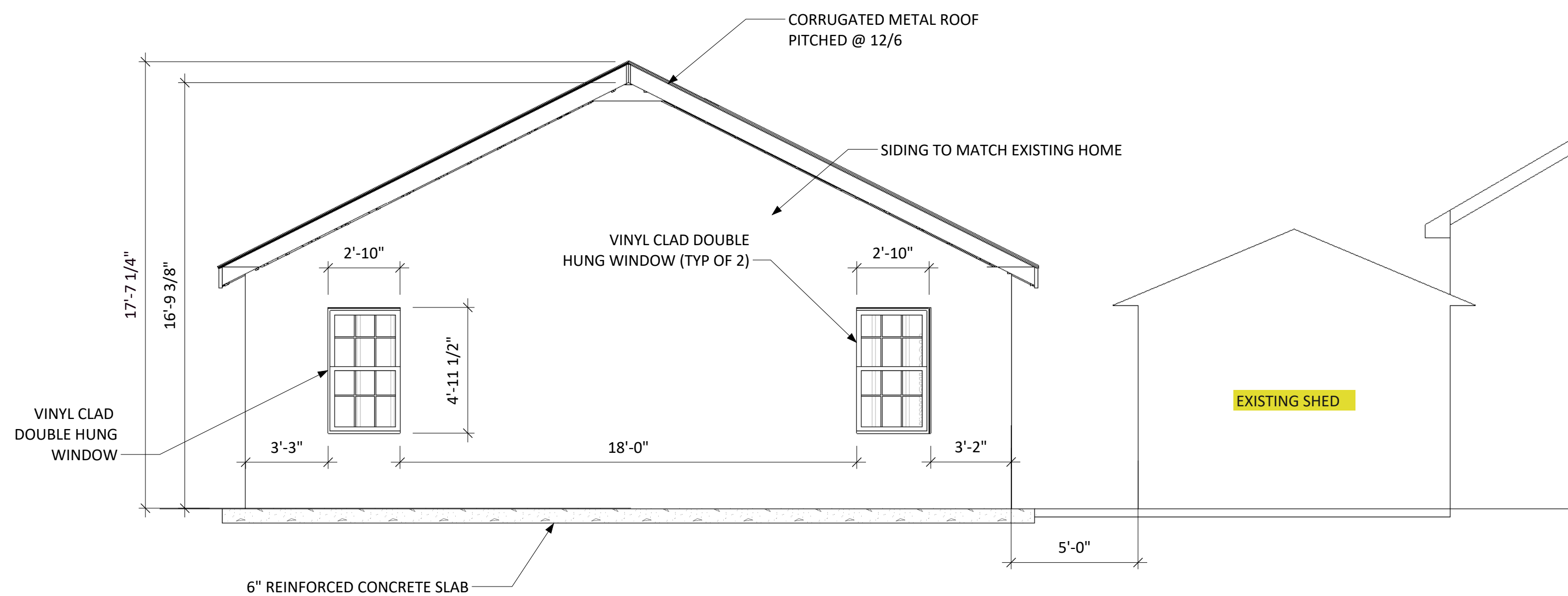

STORAGE SHED REAR ELEVATION 02
scale: 1/4"=1'-0" S02

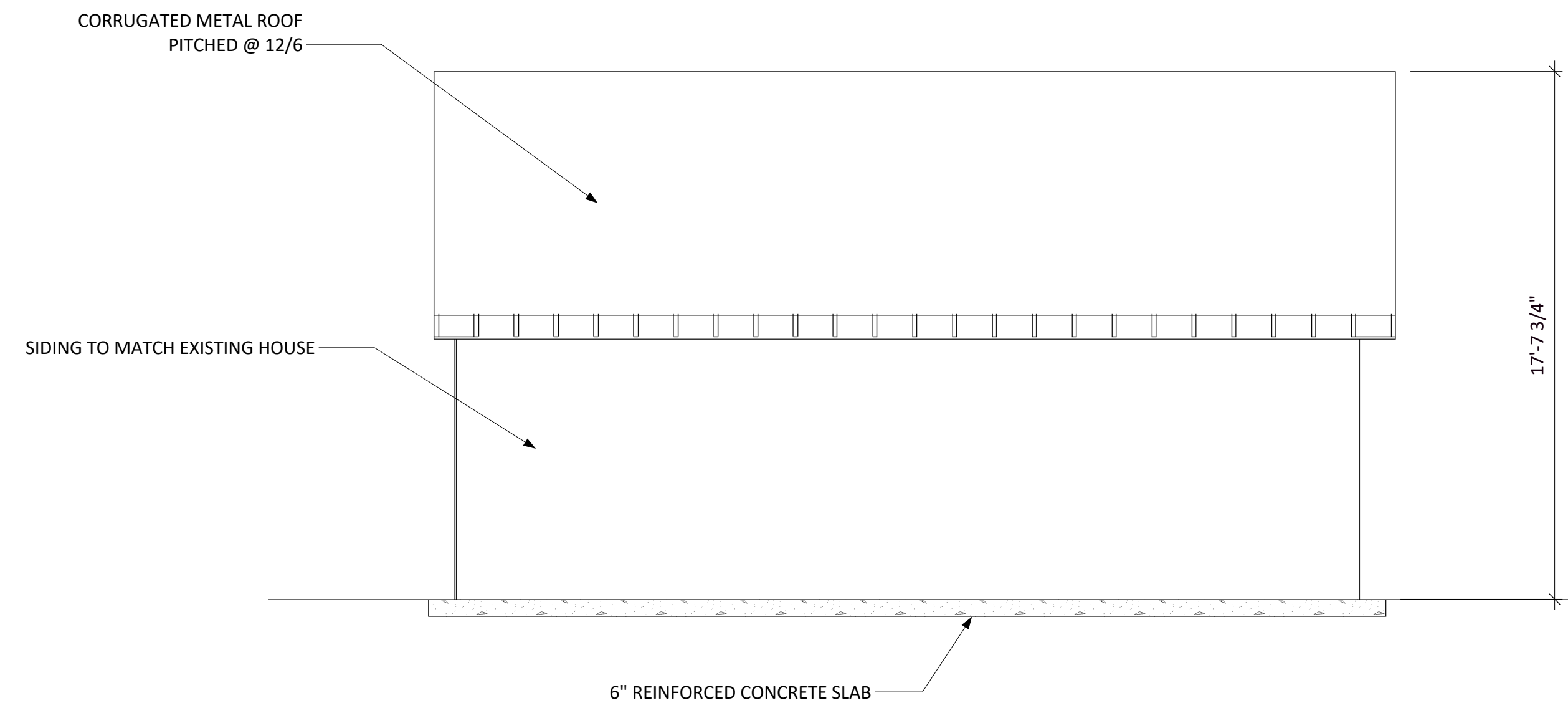

STORAGE SHED LEFT ELEVATION 04
scale: 1/4"=1'-0" S02

The End Vision
Visual Design Group
Fuquay-Varina, NC
919 762 5415
www.endvisionvdg.com

CLIENT
MR/MRS NUSS
810 WISE RD.,
DUNN, NC

ISSUE
01/29/2022
RE-ISSUE
<ReIssueDate>

PROJECT NO.
21.43.01.1222
PROJECT
NUSS RESIDENCE

DRAWN BY
TM, MM
DESCRIPTION
PHASE 1: STORAGE ROOM
EXTERIOR ELEVATIONS

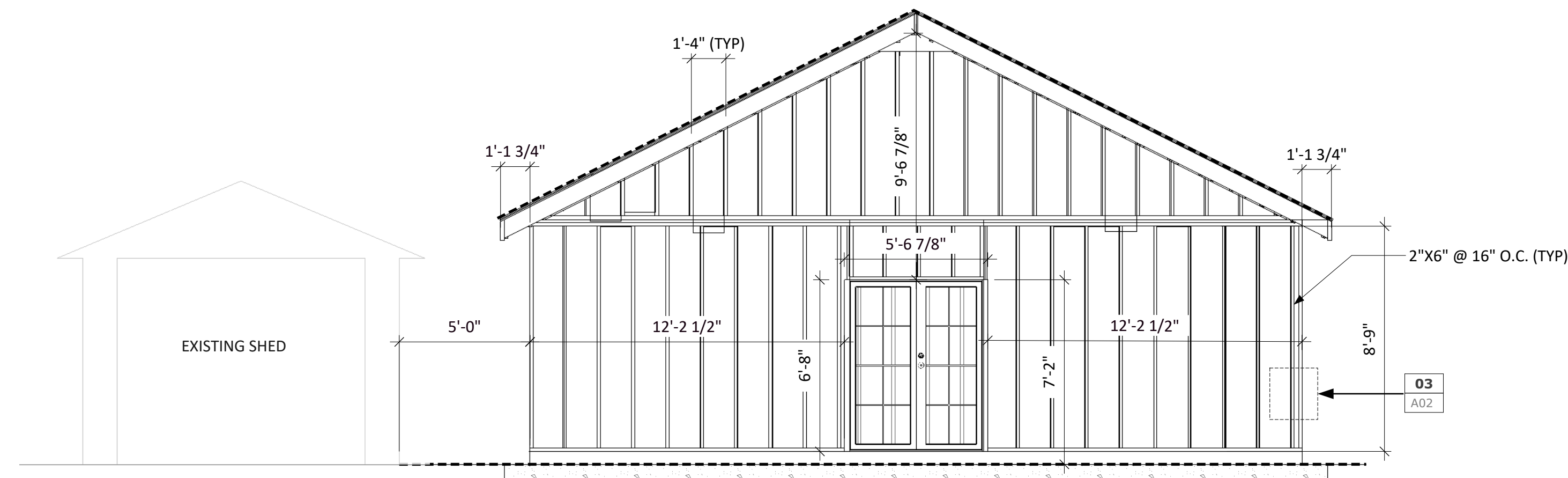

STORAGE RM FRONT FRAMING ELEVATION 01
scale: 1/4"=1'-0" S03

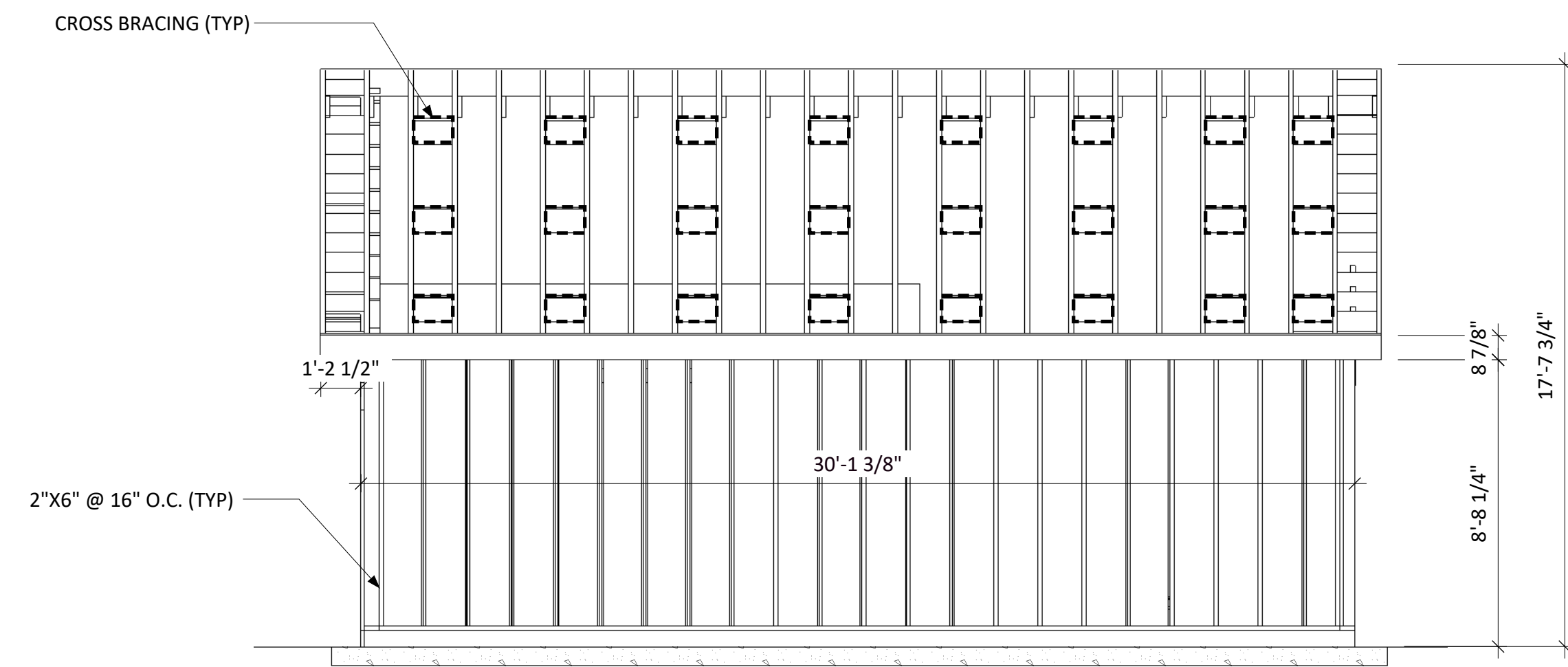

STORAGE RM RIGHT FRAMING ELEVATION 02
scale: 1/4"=1'-0" S03

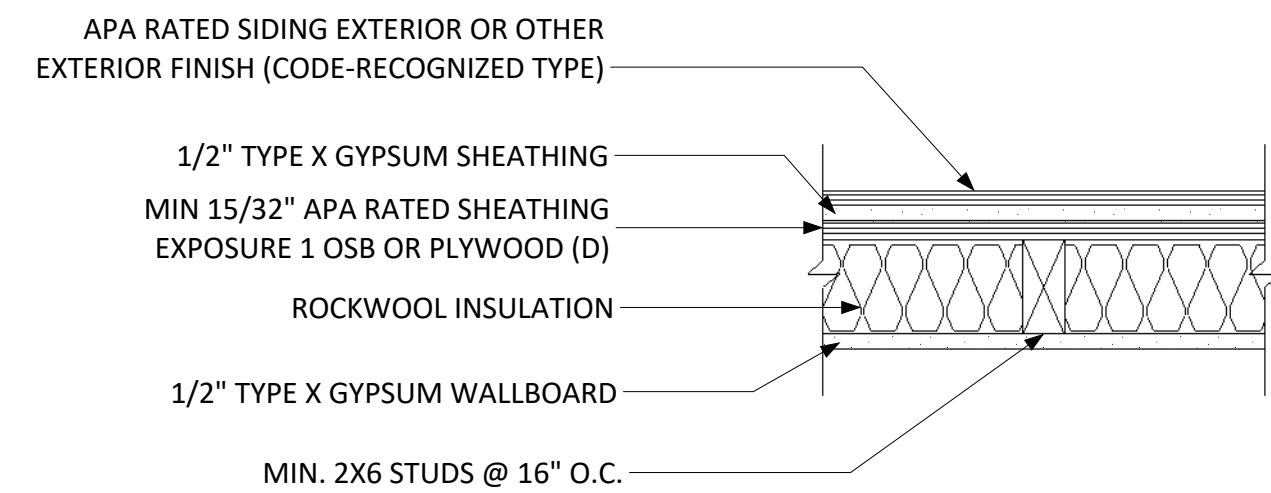

ONE-HOUR COMBUSTIBLE LOAD-BEARING WALL ASSEMBLIES
 APA RATED SIDING EXTERIOR OR OTHER EXTERIOR FINISH (CODE-RECOGNIZED TYPE), 5/8" TYPE X GYPSUM SHEATHING, MIN. 15/32" APA RATED SHEATHING EXPOSURE 1 OSB OR PLYWOOD BASED ON U.L. DESIGN NO. U344 IN UNDERWRITERS LABORATORIES INC. (U.L.) FIRE RESISTANCE DIRECTORY. FOOTNOTE (D) FOOTNOTE 1 OF TABLE NO. 700.1(2) IN THE 2003 INTERNATIONAL BUILDING CODE PERMITS INSTALLATION OF WOOD STRUCTURAL PANEL SHEATHING DIRECTLY OVER STUDS, BEHIND FIRE PROTECTIVE WEATHERING. FOR ADDITIONAL RESISTANCE OR SHEAR WALL APPLICATIONS, IN CERTAIN SPECIFIC, NONPROPRIETARY FIRE-RATED WALL ASSEMBLIES, ALSO SEE ICC EVALUATION SERVICE, INC. REPORT NO. ER-1992 FOR WOOD STRUCTURAL PANELS USED FOR WALL SHEATHING IN THESE ASSEMBLIES.

ONE-HOUR COMBUSTIBLE LOAD-BEARING WALL ASSEMBLIES
 ONE-HOUR LOAD-BEARING INTERIOR WALL SYSTEM 2X6 STUDS @ 16" O.C.
 scale: NTS S03

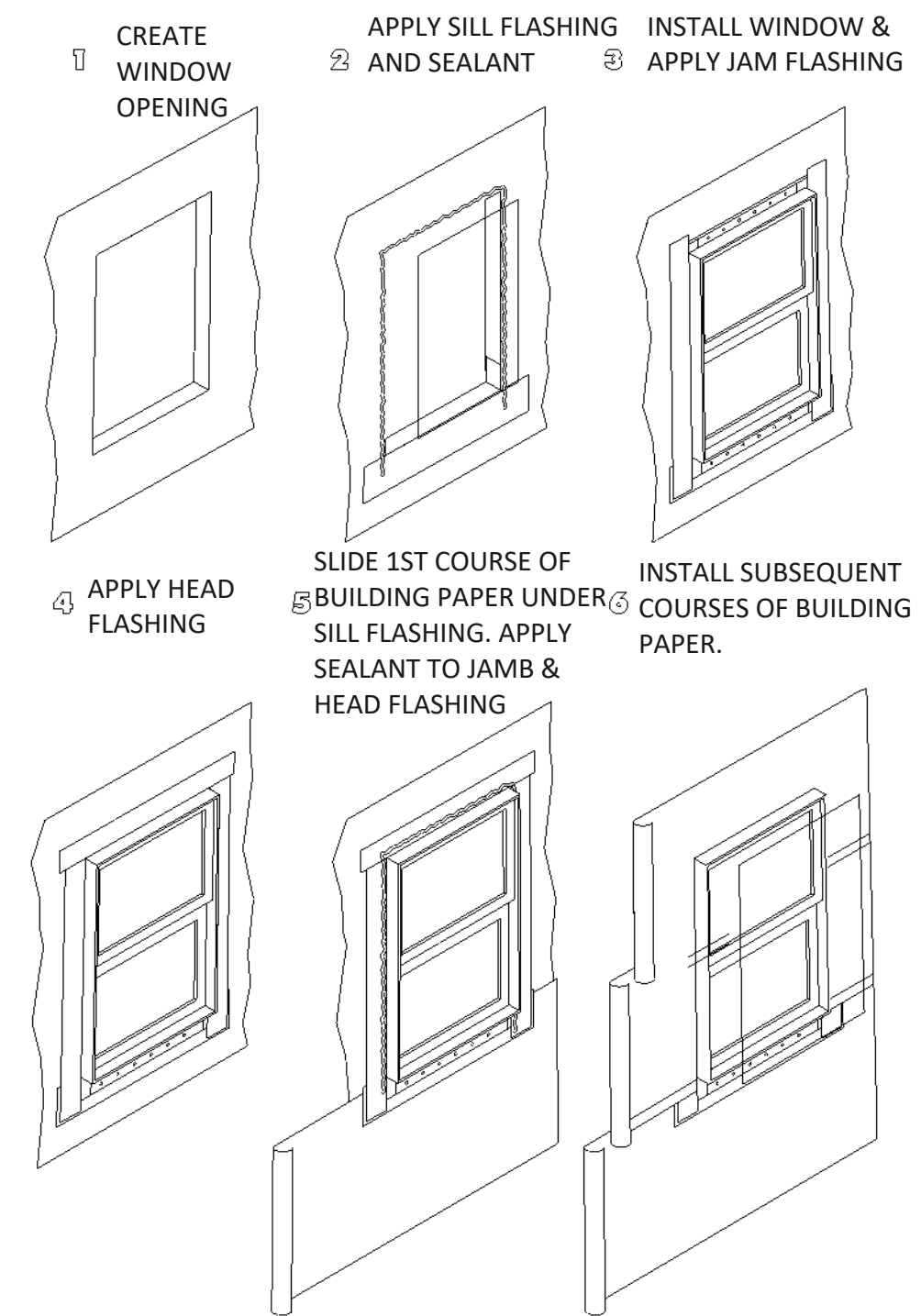

WINDOW FLASHING DETAIL 04
scale: NTS S03

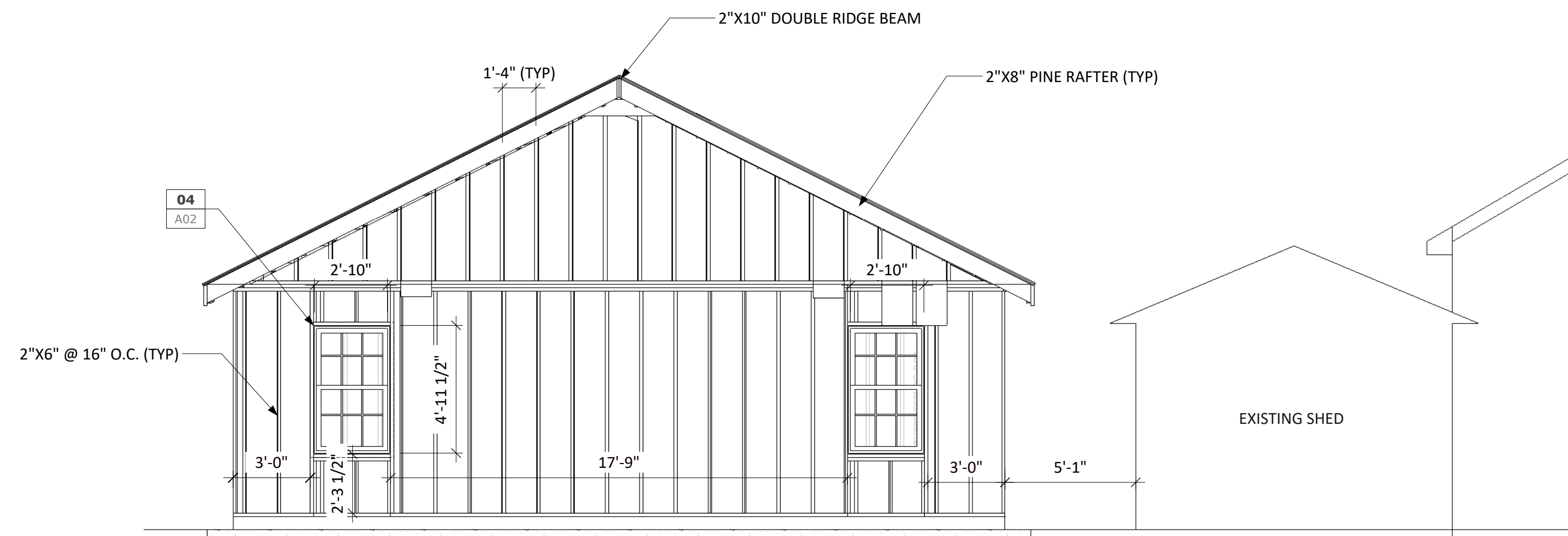

STORAGE RM REAR FRAMING ELEVATION 05
scale: 1/4"=1'-0" S03

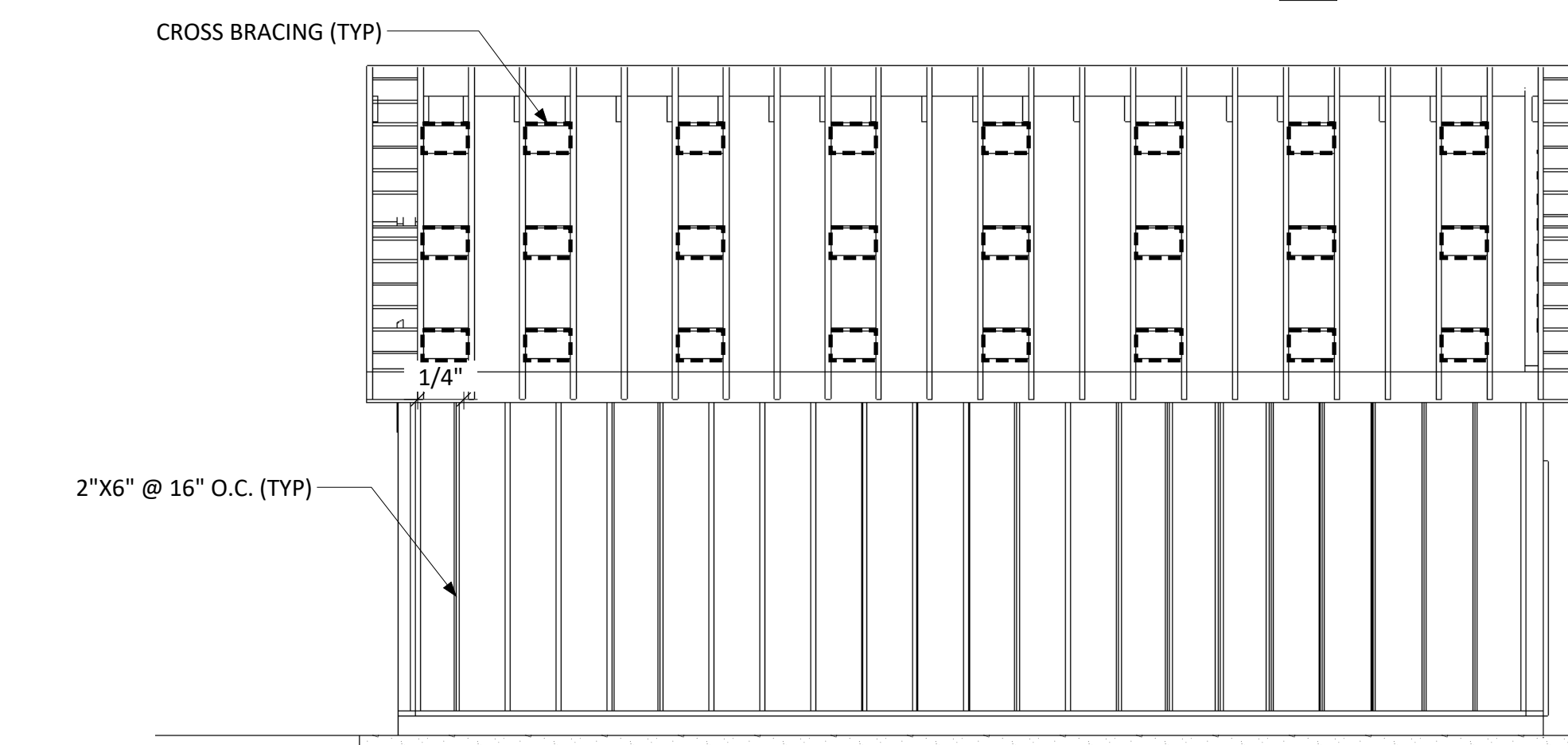

STORAGE RM LEFT FRAMING ELEVATION 06
scale: 1/4"=1'-0" S03

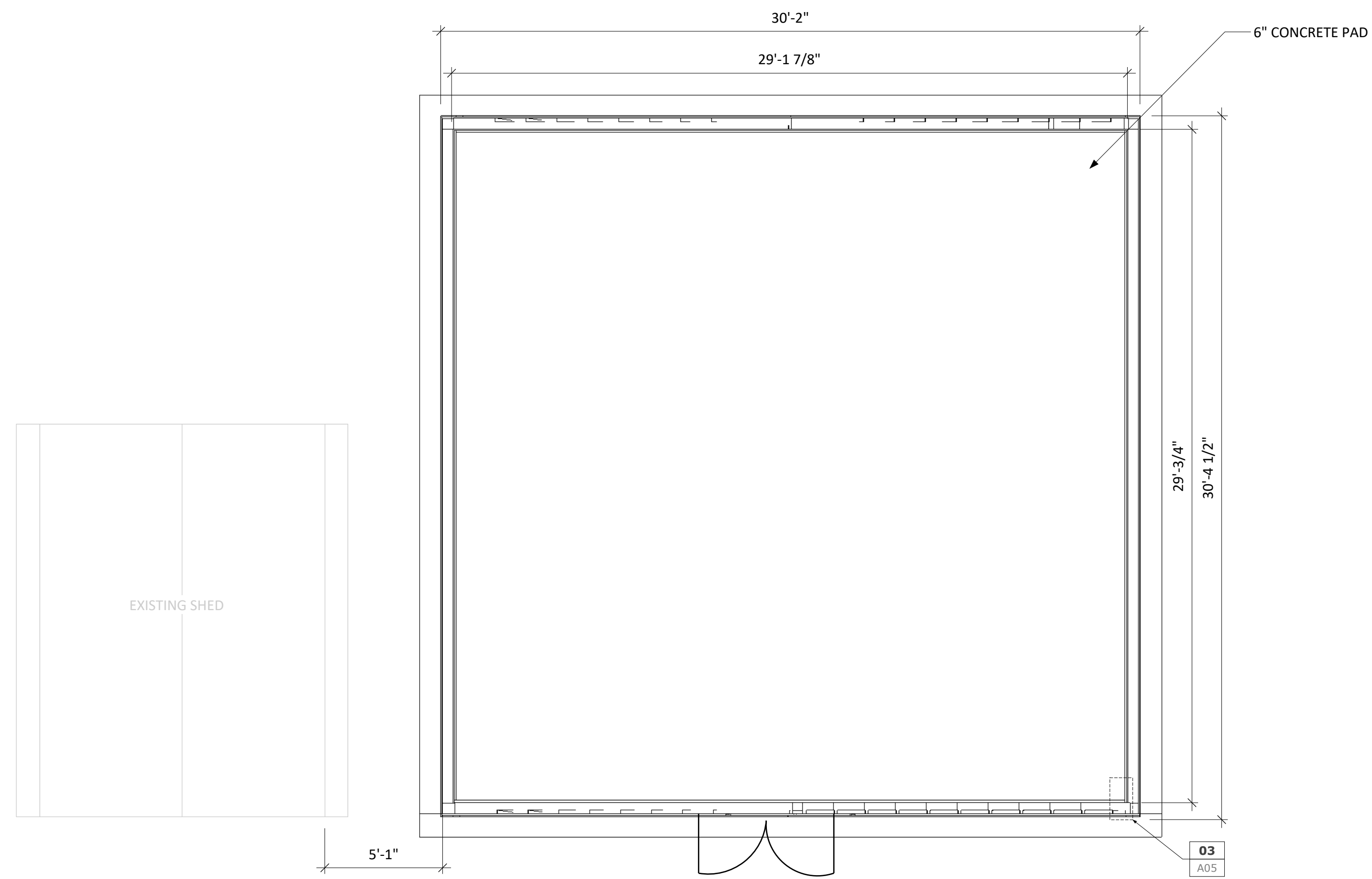

STORAGE RM FLOOR PLAN 01
scale: 1/4"=1'-0" S04

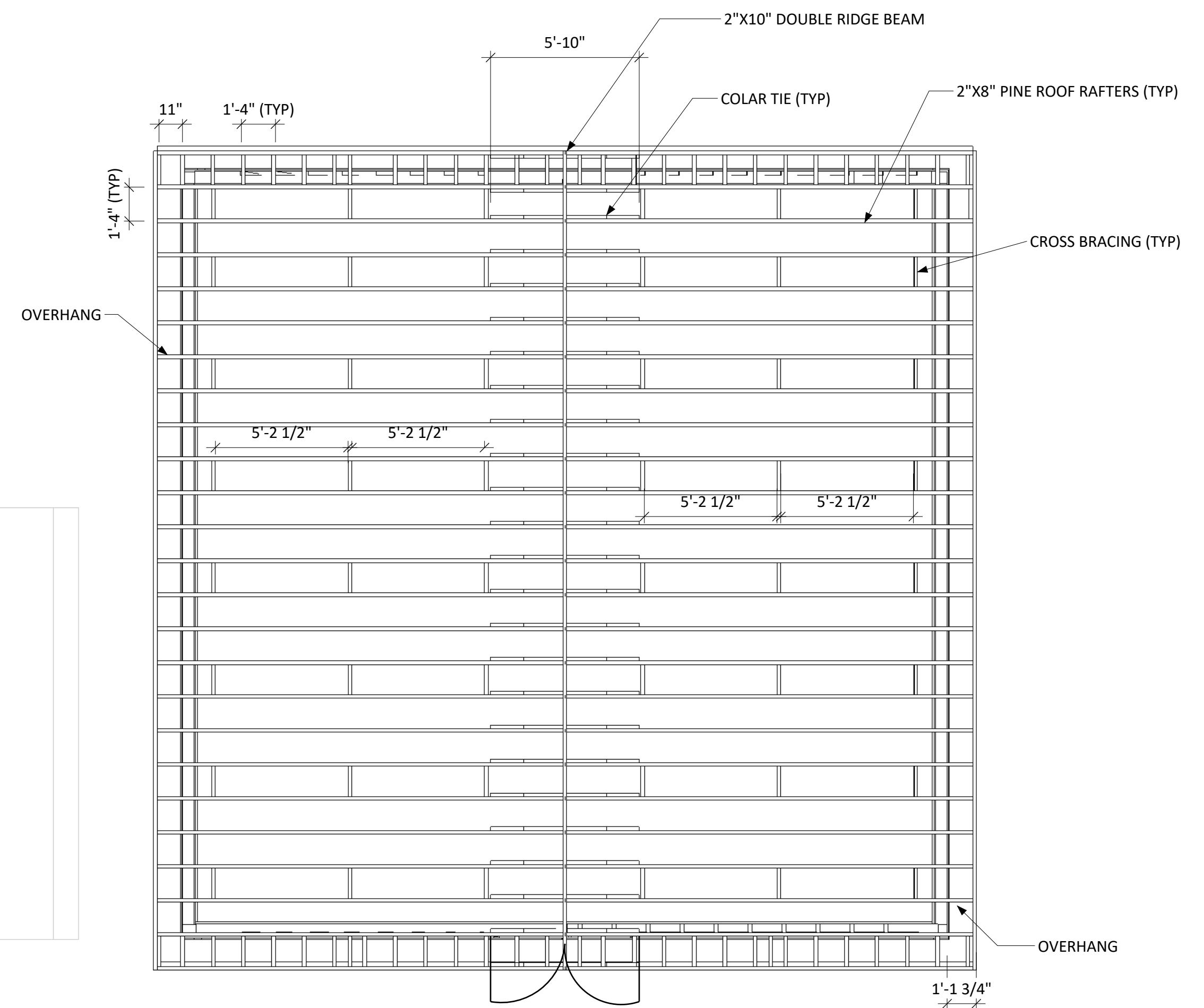
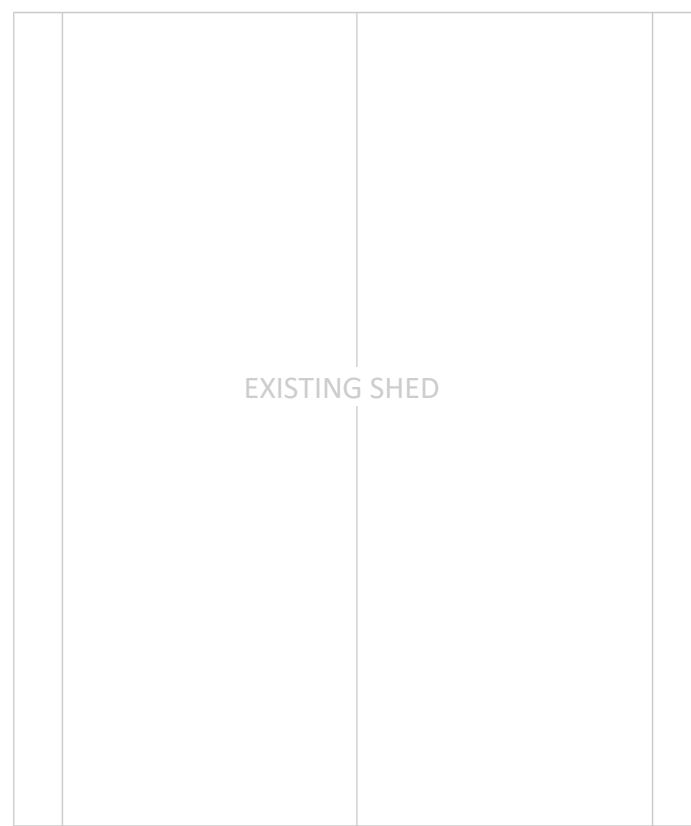

STORAGE RM ROOF FRAMING PLAN 02
scale: 1/4"=1'-0" S04

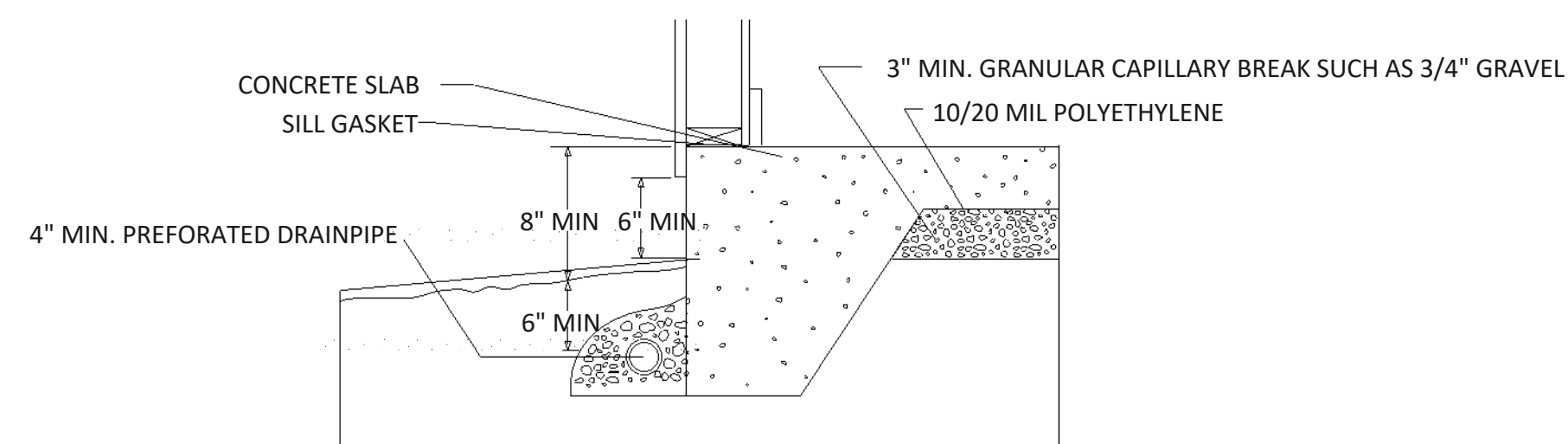

SLAB ON GRADE FOUNDATION DETAIL 03
scale: NTS S04

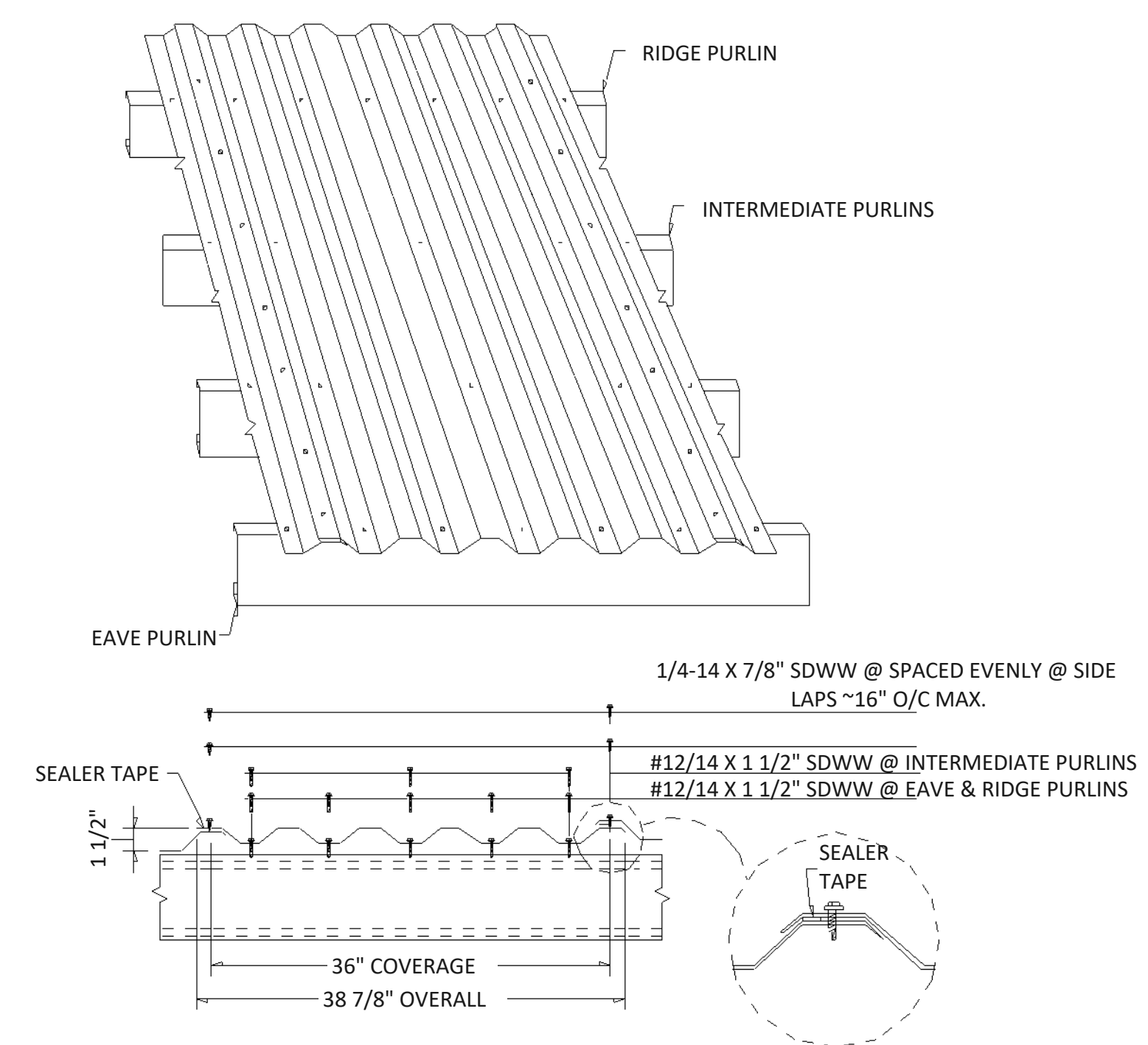

STORAGE RM ROOF FRAMING PLAN 04
scale: NTS S04

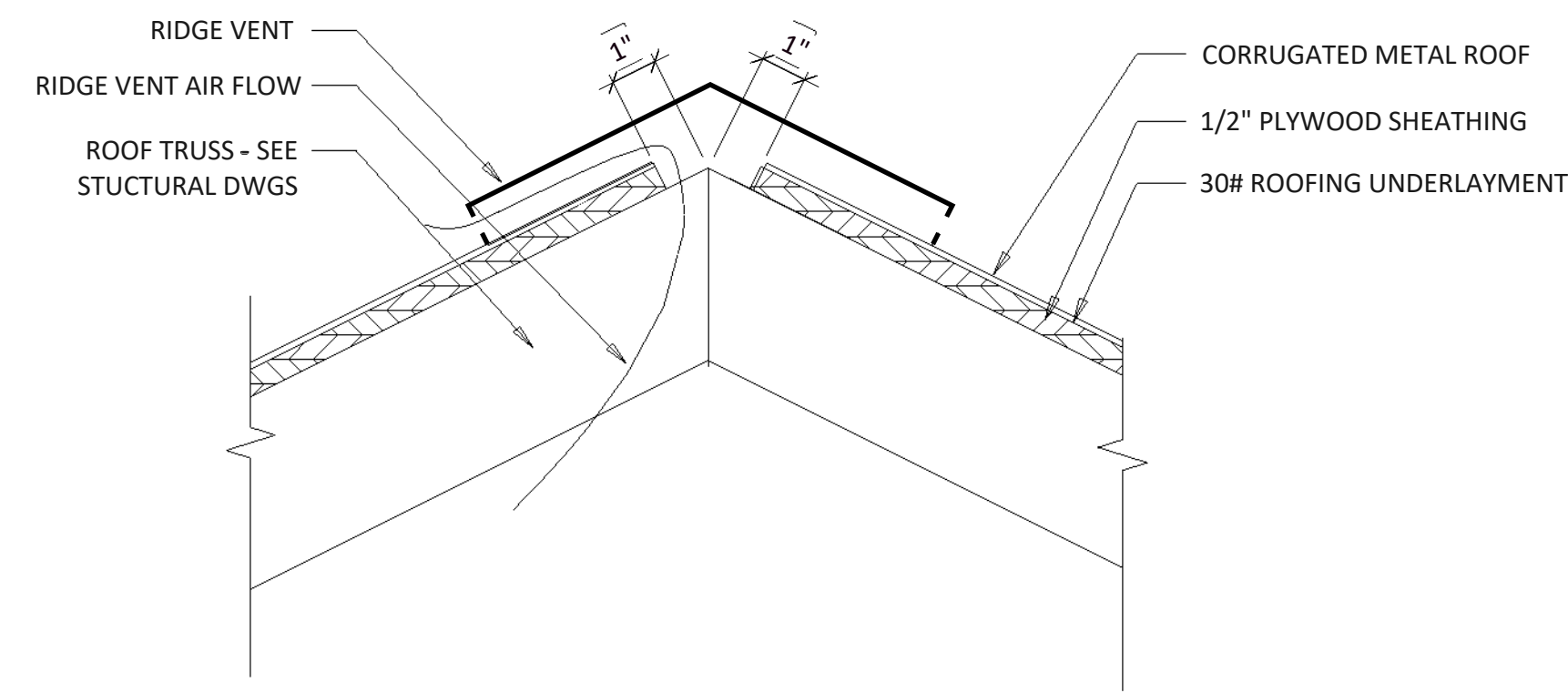

RIDGE VENT DETAIL 01
scale: NTS S05

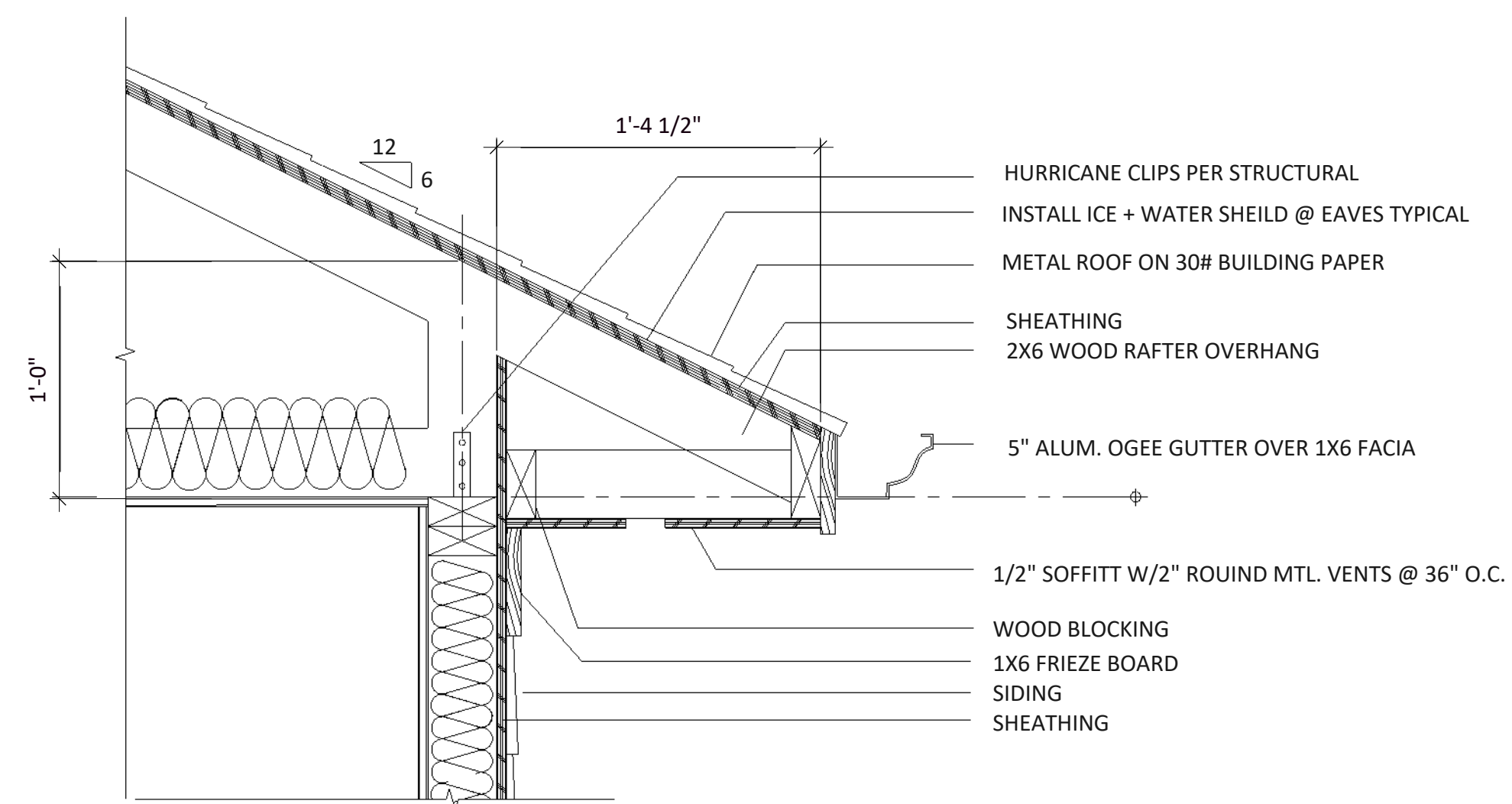

SOFFITT DETAIL 02
scale: NTS S05

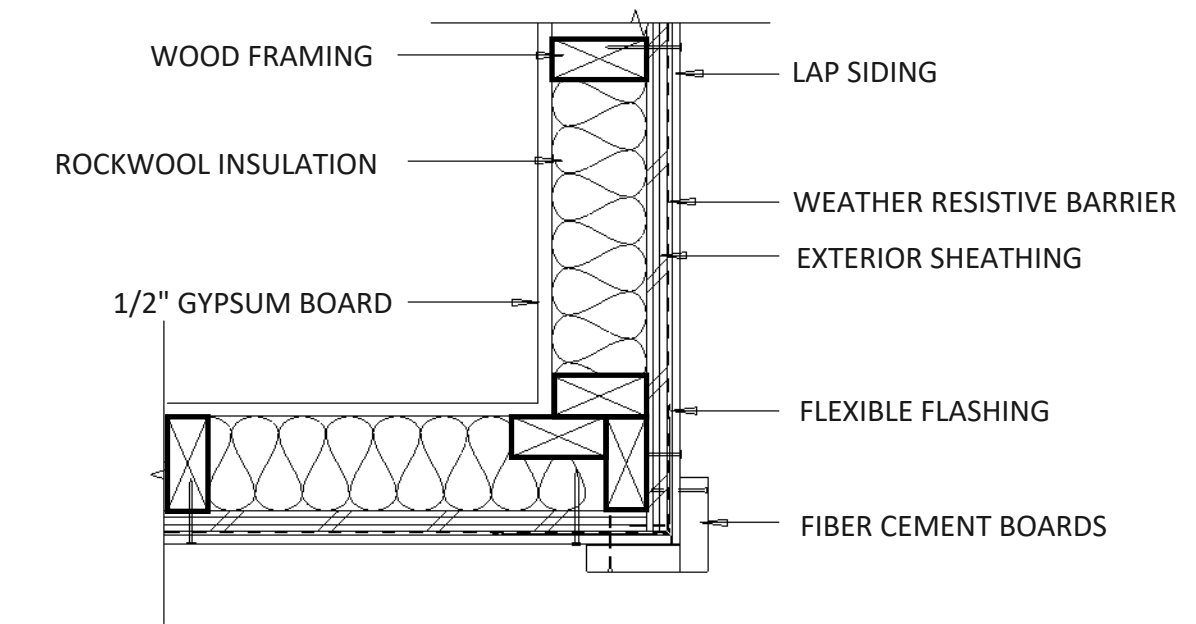

TYPICAL OUTSIDE CORNER 03
scale: NTS S05

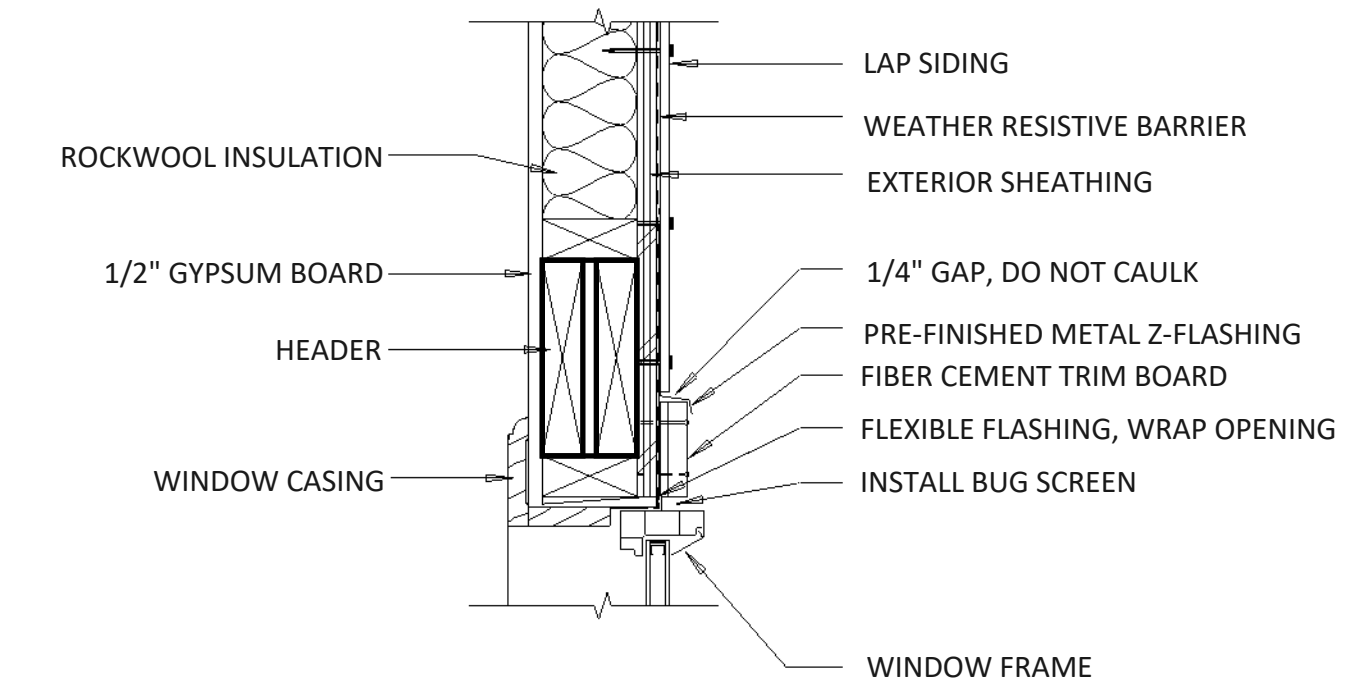

EXTERIOR DOOR/WINDOW HEAD 04
scale: NTS S05

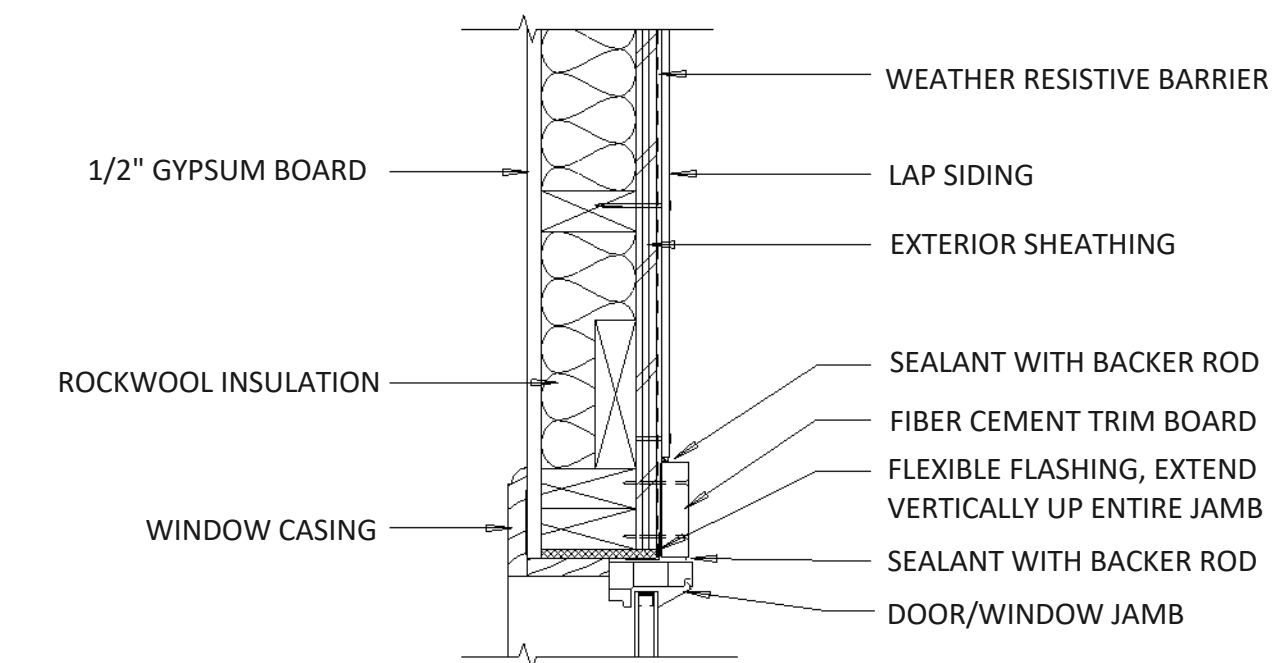

EXTERIOR DOOR/WINDOW JAMB 05
scale: NTS S05

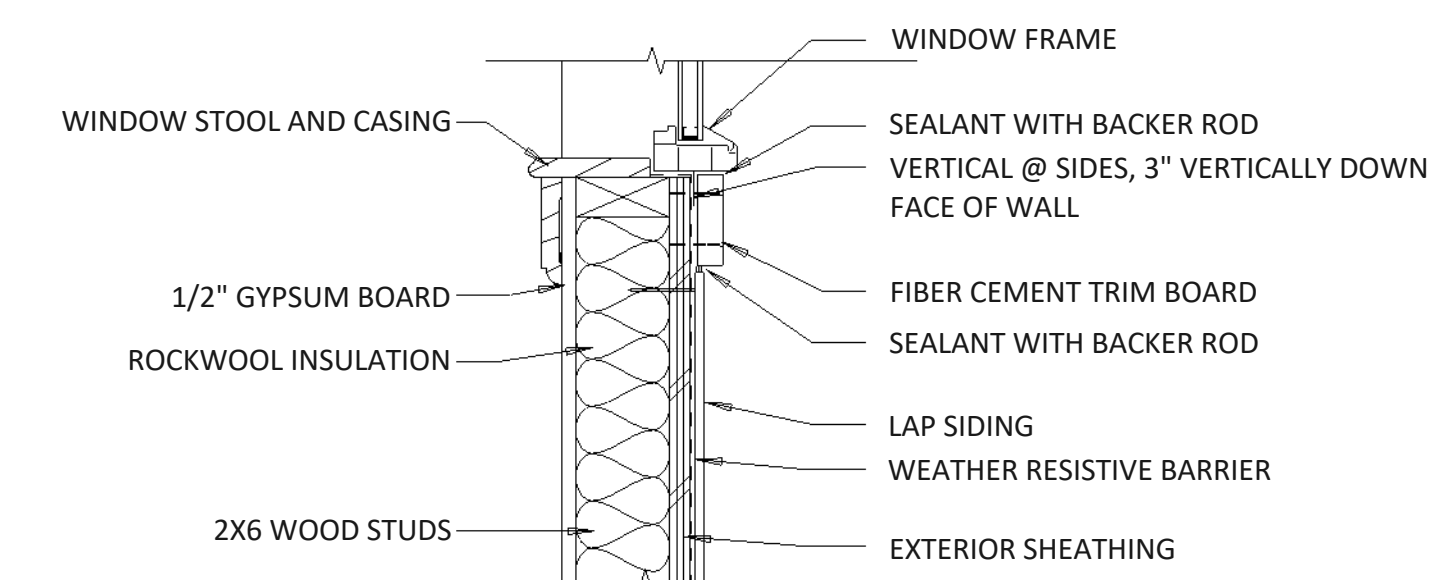

EXTERIOR WINDOW SILL DETAIL 05
scale: NTS S05