

HTE #: BRES2207-0059

HARNETT COUNTY HEALTH DEPARTMENT
ENVIRONMENTAL HEALTH
307 CORNELIUS HARNETT BOULEVARD
LILLINGTON, NC 27546

EXISTING SEPTIC SYSTEM INSPECTION

Name: Dalton & Kristy Stocks

Phone #: (910)850-1324

Address: 2585 Sheriff Johnson Rd Lillington, NC 27546

Name of Mobile Home Park or S/D: _____

Name of Owner (if different): Same

Address of Owner (if different): Same

Property Location (State Road name and #): 2585 Sheriff Johnson Rd (SR 1516)

Purpose of Inspection: 40'x15' Inground Pool

The aforementioned site has been evaluated by the Harnett County Health Department Environmental Health Section. At the time of inspection, there appeared to be a septic system serving this site. If the system should malfunction, the owner is responsible for any necessary repairs.

THIS INSPECTION IS VOID IF:

1. the intended use of the septic system should change, and/or
2. the system should fail or malfunction, and/or
3. the owner or tenant of the property change, and/or
4. after six months

**BUILDING MUST BE 5' FROM ANY PART OF SEPTIC SYSTEM
DO NOT DRIVE OR PARK ON SEPTIC SYSTEM**

AUTHORIZATION OF EXISTING SYSTEM



Signature of Environmental Health Specialist

08/04/2022

Date

Drainage Swale — ↑

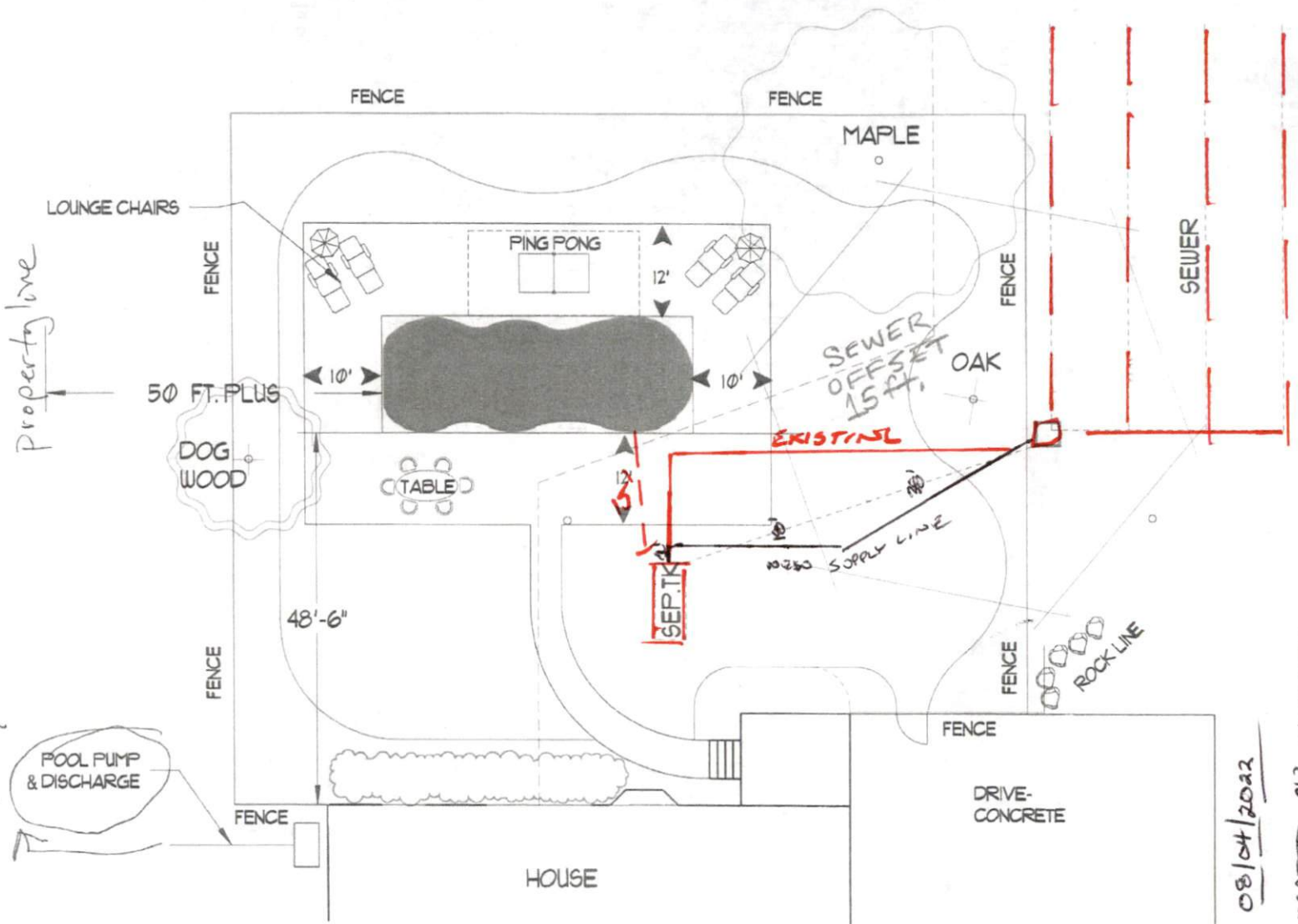

08/04/2022
 RELOCATED BY HOLLAND
 SCOTT (STEPHEN) TO MEET
 SETBACKS
Andrew Connors, PLS

POOL DESIGN FOR:
 DALTON & KRISTY STOCKS
 2585 SHERIFF JOHNSON ROAD
 LILLINGTON, NC 27546

Pool Design by:



2643 W. CARTHAGE ROAD
 LUMBERTON, NC 28360
 910-739-0405

Scale: 1" = 20'

02-5-3924

HETT COUNTY HEALTH DEPARTMENT
ENVIRONMENTAL HEALTH SECTION

No 15682

OPERATIONS PERMIT

Name: (owner) Dalton & Kristy Stokes New Installation Septic Tank
 Property Location: SR# 1516 Repairs Nitrification Line
 Subdivision _____ Lot # _____
 TAX ID# _____ Quadrant # _____
 Contractor: Albert Gregory Registration # _____

Basement with Plumbing: Garage:
 Water Supply: Well Public Community
 Distance From Well: 50 ft.

Following are the specifications for the sewage disposal system on above captioned property.

Type of system: Conventional Other Polystyrene Aggregate Trench System I w/MS-95-72
 Size of tank: Septic Tank: 1000 gallons Pump Tank: _____ gallons
 Subsurface Drainage Field No. of 4 exact length 100 width of 3 depth of 18
 ditches of each ditch ft. ditches ft. ditches in.
 French Drain: _____ Linear feet

Date: 10/2/2002
 Inspected by: Benjamin McJannet, D.S.
 Environmental Health Specialist

PERMIT NO. 19713

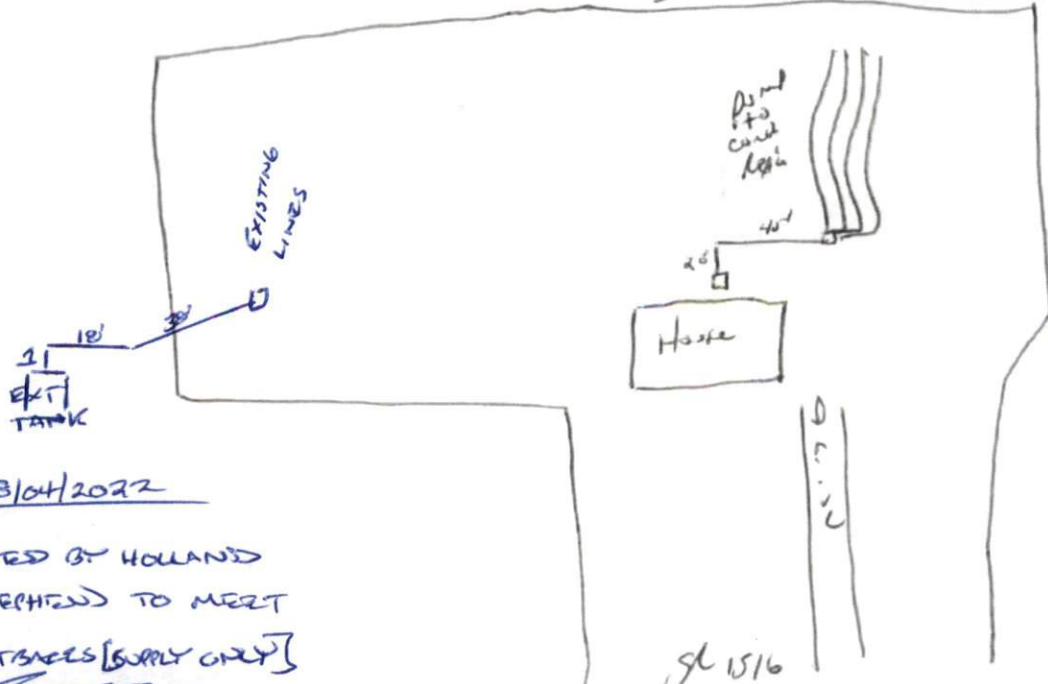

08/04/2022
 RELOCATED BY HOLLAND
 SEPTIC (STEPHEN) TO MEET
 POOL SETBACKS [SUPPLY ONLY]
[Signature]