

FOUNDATION PLAN
1/4" = 1'-0"

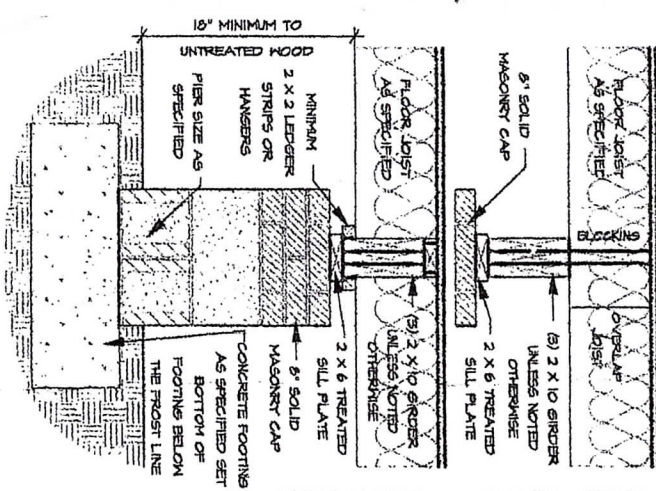

DROPPED/ FLUSH PIER
SCALE 3/4" = 1'-0"

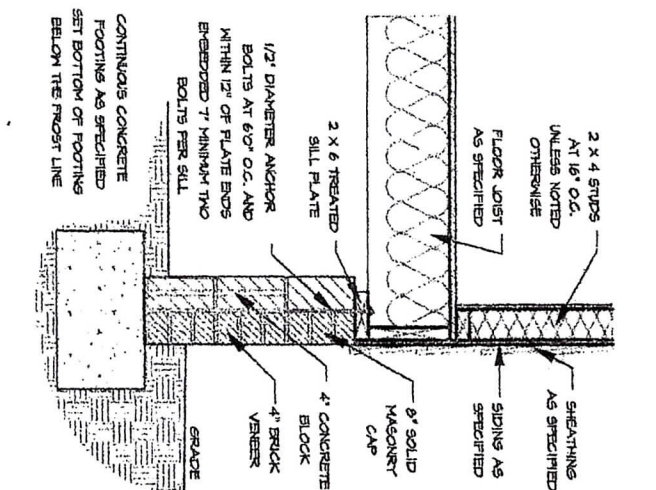

TYPICAL WALL SECTION
SCALE 3/4" = 1'-0"

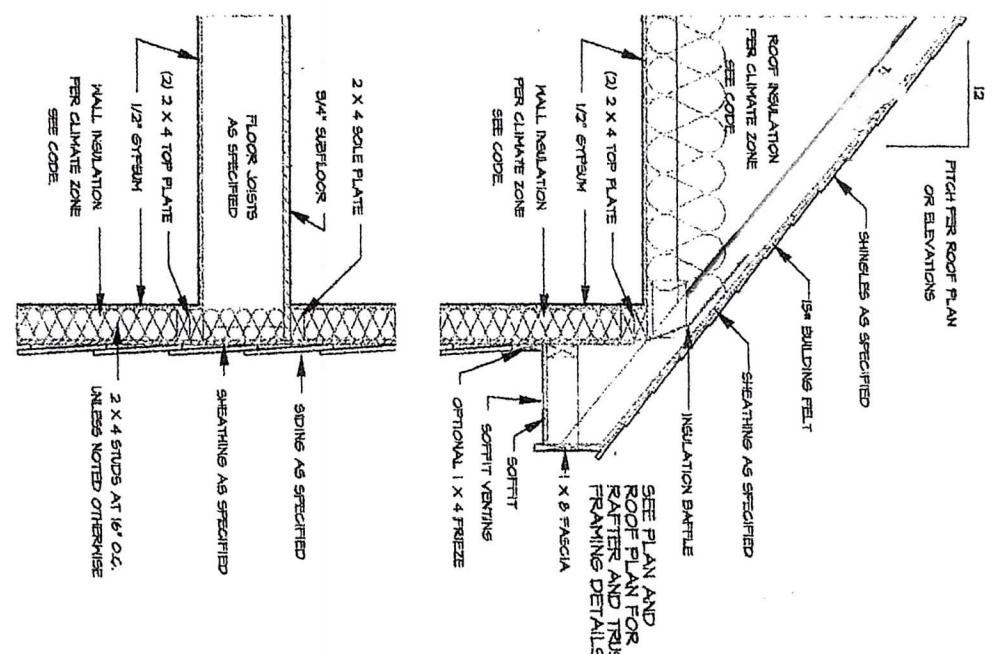

- Room Addition (400 SF)**
- Duties:**
1. Provide framing plan & permit for entire project.
 2. **Foundation:** Dig trench for footing and install #4 Rebar. Treat soil for termiles as per building code. Install 6 mil plastic on crawl space. Build a block foundation wall with a stucco finish to match the elevation of the main house.
 3. **Framing:** Demo existing deck from rear of home. Frame floor system to match elevation of house. Frame all walls with 2x4's creating 1-13' x 20' bedroom, full 6' x 14' bathroom, 5' x 8' closet. Site frame roof and ceiling with a gabled roof design. Master bedroom perimeter walls to have 4 single window units. Ceiling height shall be 9' to match the rest of the house. Frame a 9' x 11' tray ceiling in Master Bedroom.
 4. **Roof:** Cover all roof decking with synthetic underlayment then cover roof with matching shingles of the rest of the house.
 5. **Insulation:** Insulate walls with R-15, floor with R-19 and ceilings with R-38.
 6. **Plumbing:** Rough in and set water and drain lines for double 60" vanity, 1 elongated toilet, tub with shower. Add 1 water spigot to the rear of home. The drain and water lines into existing system of house.
 7. **HVAC:** Install 1 bath exhaust fan vent to exterior of home. Add 3 air supply ducts and 1 return in bedroom and bath addition.
 8. **Electrical:** Upgrade existing HVAC system to entire home. Upgrade existing electrical code. Wire and trim out 10 receptacles and 7 switches as per NC electrical code. Switches and receptacles shall include 2 bath vanity light and 1 bath exhaust fan, 1 recessed can over tub, 1 ceiling fan w/ light combo, 1 closet light and 1 flood light on exterior. Also, 5 recessed cans.
 9. 1 recessed can at entry into bedroom, 1 ceiling fan and light in bedroom, and laundry room light.
 10. **Interior Trim & Closet:** Install 2 prehung interior doors, 1 pocket door, baseboards and casing that will match the rest of the house. Install custom wooden closet shelving and rods in bedroom closet.
 11. **Title:** Install 1/2" backer board to walls. Install customer provided wall tile, grout and niche to walls above tub.
 12. **Flooring:** Install LVP tile in the bathroom and closet. Install carpet and padding in bedroom.
 13. **Exterior:** Install Hardi Plank siding & composite trim around perimeter of addition to match the rest of the house. Install vinyl, new construction windows that resembles the rest of the house.
 14. **Drywall:** Hang and finish gypsum wall boards on ceilings and walls using 1/2" drywall.
 15. **Painting:** Prime, prep, and paint the entire interior and exterior of addition.
 16. **Gutters:** Install seamless gutters and down spouts
 17. Dispose of all debris. Provide portable bathroom for workers.

G DOUBLE CONSTRUCTION, INC.
 (919) 488-4789 email: gdouble@nc.rr.com
 www.GDoubleConstruction.com www.GDoubleInc.com

JOB NAME: 3001 SMITH

ADDRESS: 720 N 14TH STREET
 FAYVILLE, NC

PLAN: FOUNDATION & DETAILS

DATE: 7/28/22

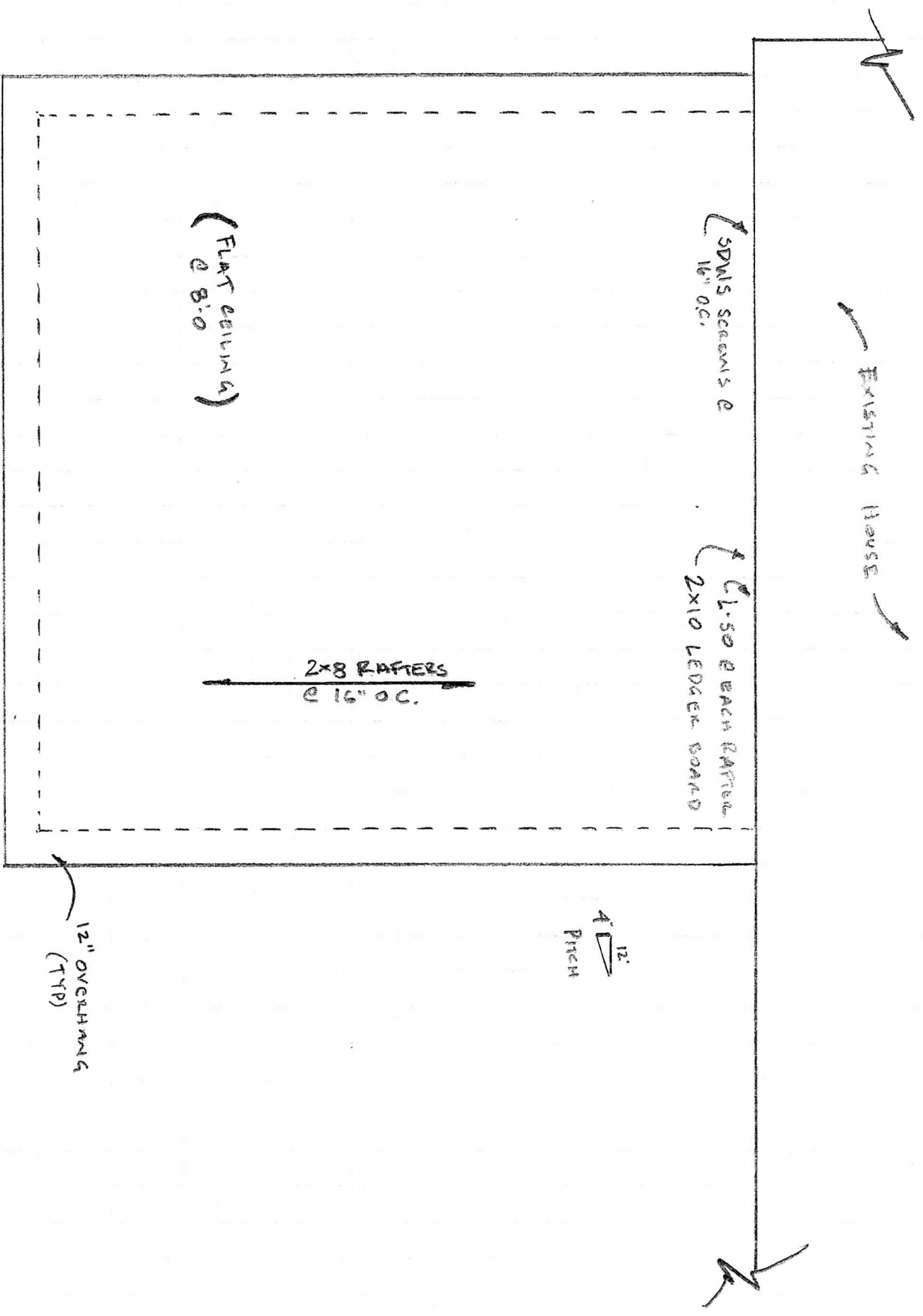

ROOF PLAN
 $\frac{1}{4}'' = 1'0$



12" OVERHANG
 (TYP)

G DOUBLE CONSTRUCTION, INC
 (919) 469-4708 email: gdouble@nc.rr.com
 www.GDoubleConstruction.com www.GBuildIt.com

JOB NAME: JOHN SMITH

ADDRESS: 720 N 14TH ST
 ELWIN, NC

PLAN: ROOF PLAN

DATE: 7/28/22