

1 2 3 4 5 6 7 8 9 10

G
F
E
D
C
B
A

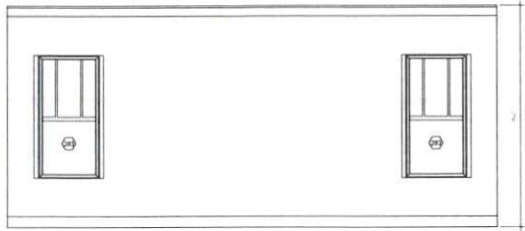

1 BEDROOM - NORTH ELEVATION
SCALE: 1/2" = 1'-0"

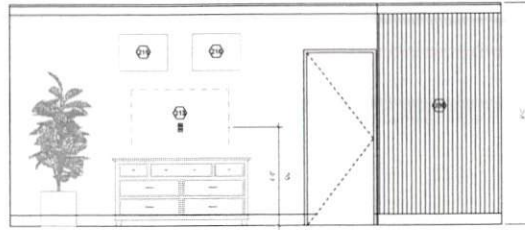

2 BEDROOM - SOUTH ELEVATION
SCALE: 1/2" = 1'-0"

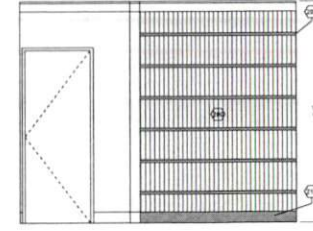

3 BEDROOM - WEST ELEVATION
SCALE: 1/2" = 1'-0"

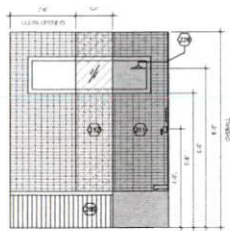

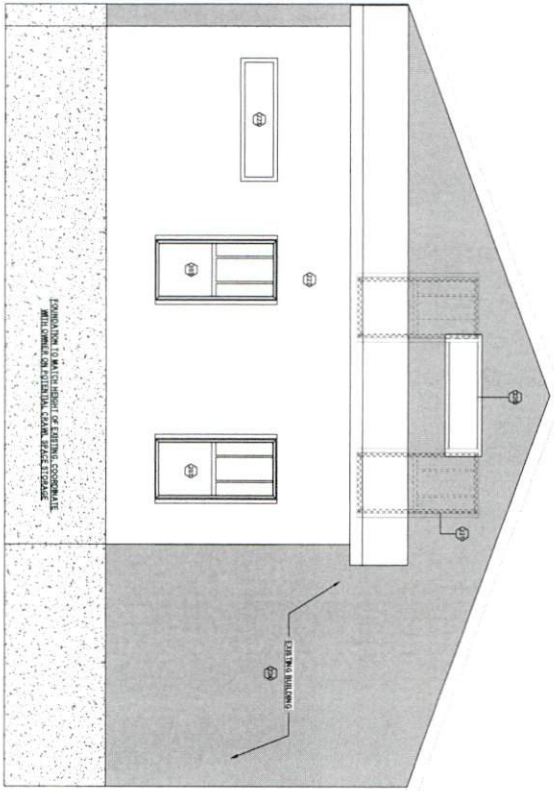

1 EXTERIOR - EAST ELEVATION
SCALE: 1/2" = 1'-0"



2 EXTERIOR - SOUTH ELEVATION
SCALE: 1/2" = 1'-0"

NOTES:

1. ALL WORK SHALL BE IN ACCORDANCE WITH THE LATEST EDITIONS OF THE INTERNATIONAL BUILDING CODE (IBC) AND THE INTERNATIONAL RESIDENTIAL CODE (IRC).
2. ALL MATERIALS AND FINISHES SHALL BE APPROVED BY THE ARCHITECT PRIOR TO INSTALLATION.
3. THE CONTRACTOR SHALL BE RESPONSIBLE FOR OBTAINING ALL NECESSARY PERMITS AND APPROVALS FROM THE LOCAL AUTHORITIES.
4. THE CONTRACTOR SHALL MAINTAIN ACCESS TO ALL ADJACENT PROPERTIES AT ALL TIMES.
5. THE CONTRACTOR SHALL BE RESPONSIBLE FOR PROTECTING ALL EXISTING UTILITIES AND STRUCTURES.
6. THE CONTRACTOR SHALL MAINTAIN THE SITE IN A SAFE AND SOUND CONDITION AT ALL TIMES.
7. THE CONTRACTOR SHALL BE RESPONSIBLE FOR THE PROTECTION OF ALL ADJACENT PROPERTIES.
8. THE CONTRACTOR SHALL BE RESPONSIBLE FOR THE PROTECTION OF ALL EXISTING UTILITIES AND STRUCTURES.
9. THE CONTRACTOR SHALL MAINTAIN ACCESS TO ALL ADJACENT PROPERTIES AT ALL TIMES.
10. THE CONTRACTOR SHALL BE RESPONSIBLE FOR OBTAINING ALL NECESSARY PERMITS AND APPROVALS FROM THE LOCAL AUTHORITIES.



SMITH RESIDENCE
2021 10th St, N.W., Seattle, WA 98107

PROJECT TITLE
EXTERIOR ELEVATIONS

DATE: 11/11/2021
SMITH-H-001



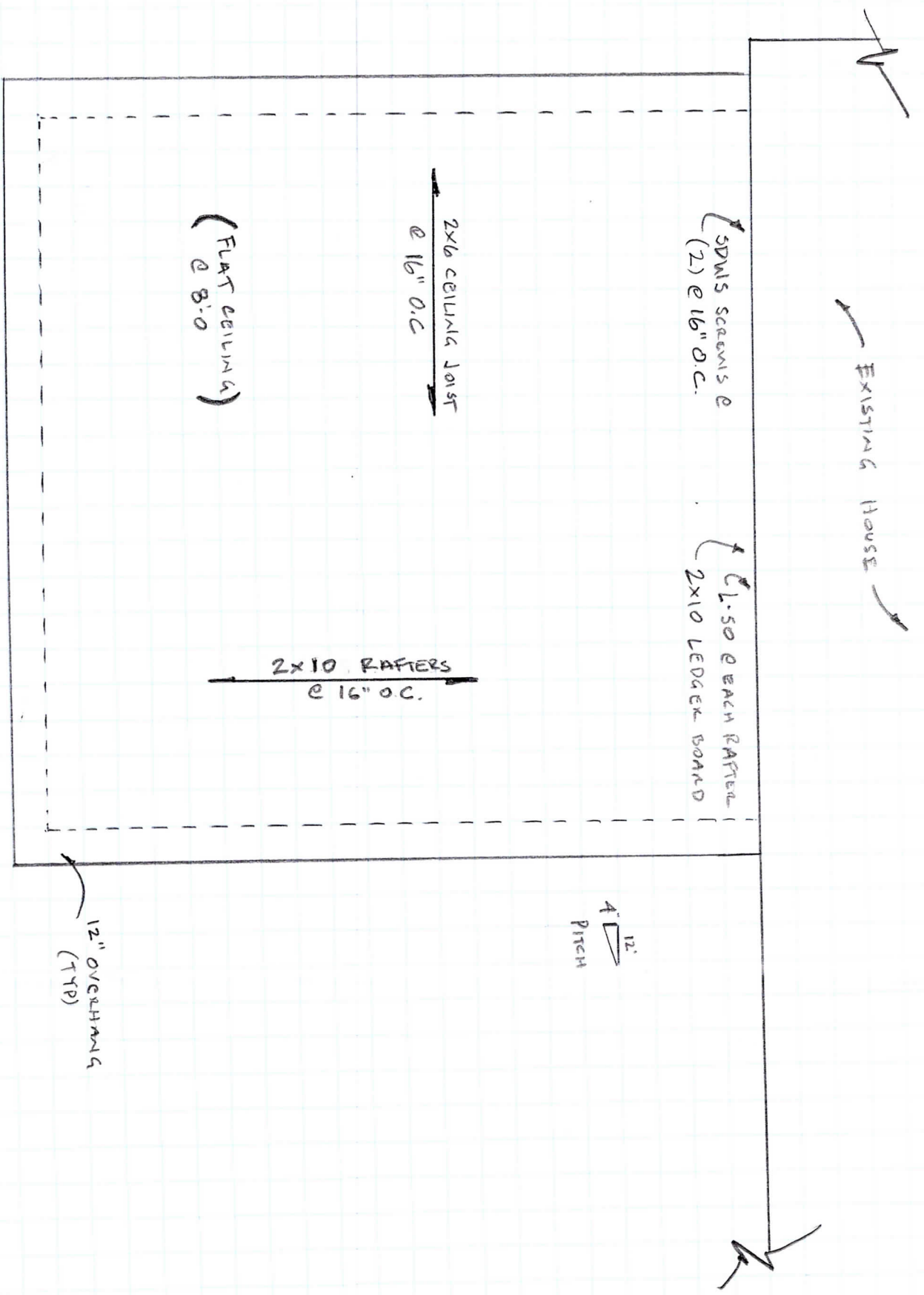

ROOF PLAN
 1/4" = 1'0"

GD G DOUBLE CONSTRUCTION, INC
 (919) 469-4798 email: gdouble@nc.rr.com
 www.GdoubleConstruction.com www.GdoubleInc.com

JOB NAME: JOON SMITH

ADDRESS: 720 N 14TH ST
 ERWIN, NC

PLAN: ROOF PLAN

DATE: 8/17/22

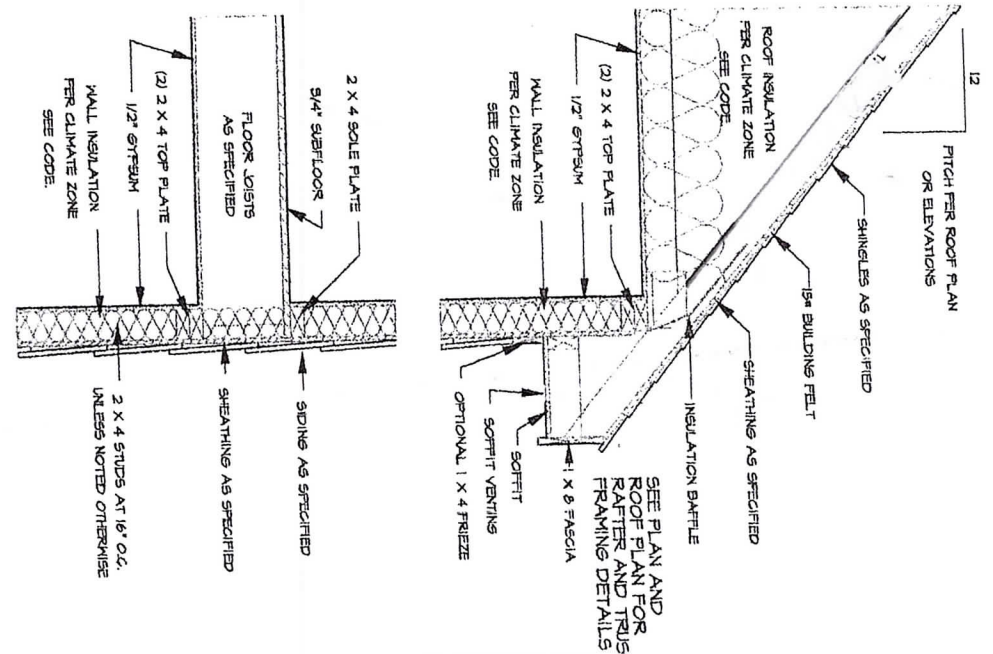
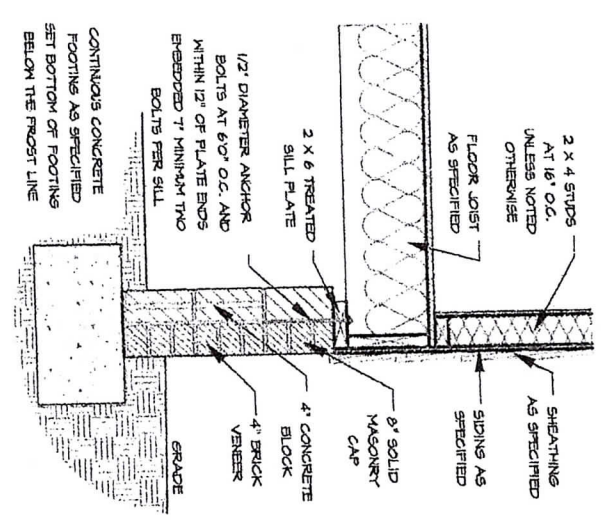
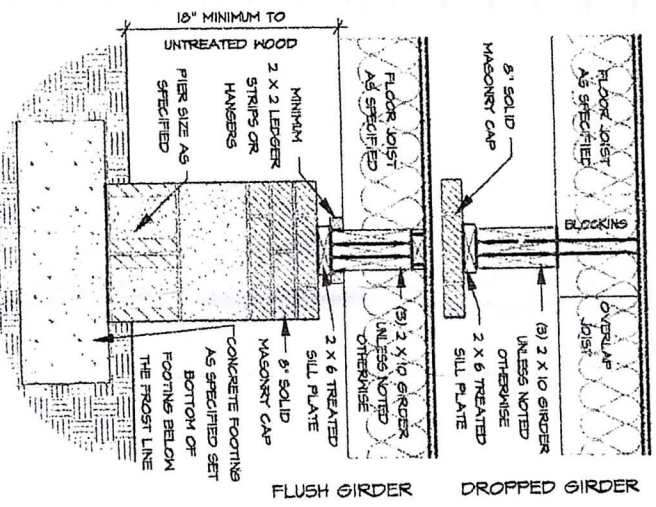
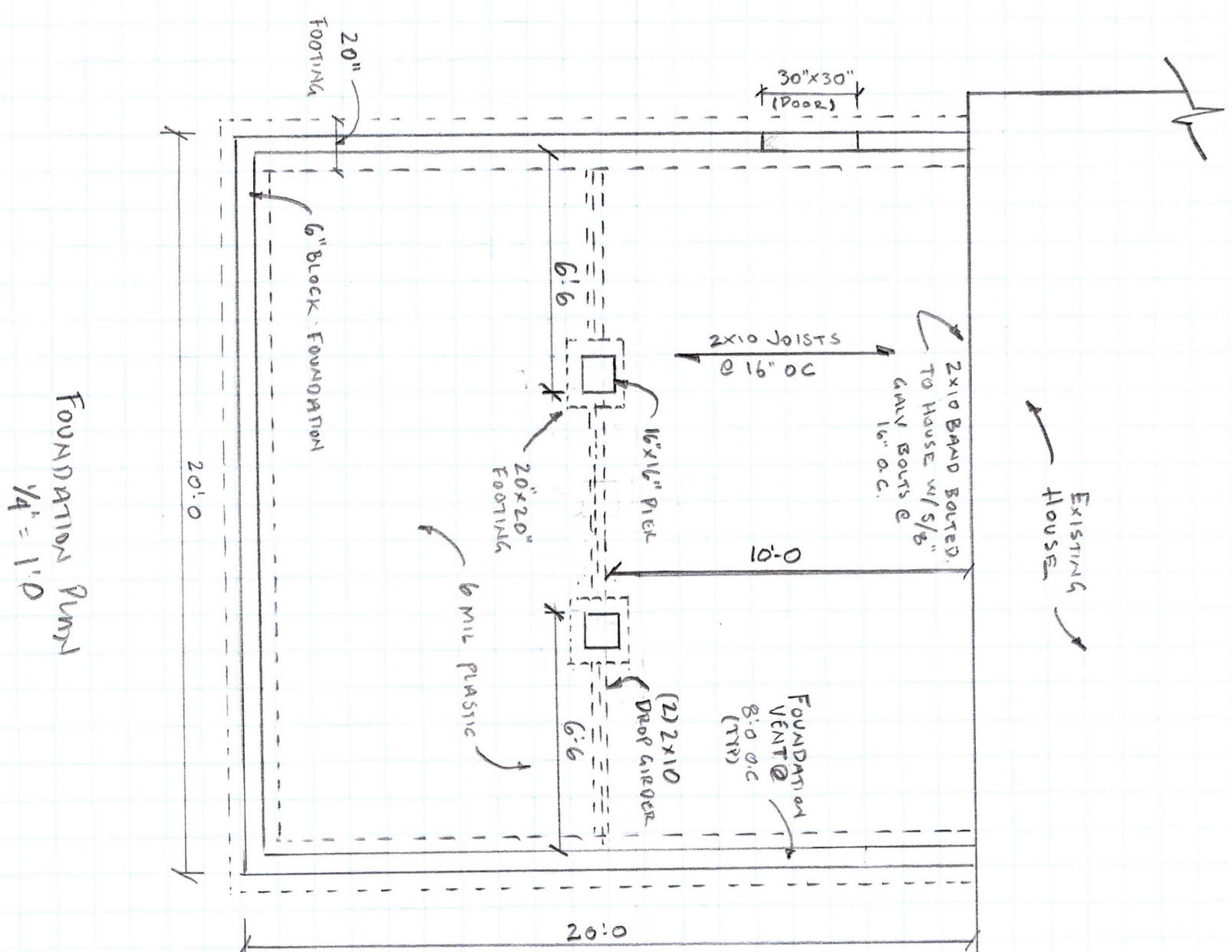

Room Addition (400 SF)

- Duties:**
1. Provide framing plan & permit for entire project.
 2. **Foundation:** Dig trench for footing and install #4 Rebar. Treat soil for termites as per building code. Install 6 mil plastic on crawl space. Build a block foundation wall with a stucco finish to match the elevation of the main house.
 3. **Framing:** Demo existing deck from rear of home. Frame floor system to match elevation of house. Frame all walls with 2x4's creating 1-13' x 20' bedroom, full 6' x 14' bathroom, 5' x 8' closet. Site frame roof and ceiling with a gabled roof design. Master bedroom perimeter walls to have 4 single window units. Ceiling height shall be 9' to match the rest of the house. Frame a 9' x 11' tray ceiling in Master Bedroom.
 4. **Roof:** Cover all roof decking with synthetic underlayment then cover roof with matching shingles of the rest of the house.
 5. **Insulation:** Insulate walls with R-15, floor with R-19 and ceilings with R-38.
 6. **Plumbing:** Rough in and set water and drain lines for double 60" vanity, 1 elongated toilet, tub with shower. Add 1 water spigot to the rear of home. Tie the drain and water lines into existing system of house.
 7. **HVAC:** Install 1 bath exhaust fan vent to exterior of home. Add 3 air supply ducts and 1 return in bedroom and bath addition. Upgrade existing HVAC system to entire home.
 8. **Electrical:** Wire and trim out 10 receptacles and 7 switches as per NC electrical code. Switches and receptacles shall include 2 bath vanity light and 1 bath exhaust fan, 1 recessed can over tub, 1 ceiling fan w/ light combo, 1 closet light and 1 flood light on exterior. Also, 5 recessed cans.
 9. 1 recessed can at entry into bedroom, 1 ceiling fan and light in bedroom, and laundry room light.
 10. **Interior Trim & Closet:** Install 2 prehung interior doors, 1 pocket door, baseboards and casing that will match the rest of the house. Install custom wooden closet shelving and rods in bedroom closet.
 11. **Tile:** Install 1/2" backer board to walls. Install customer provided wall tile, grout and niche to walls above tub.
 12. **Flooring:** Install LVP tile in the bathroom and closet. Install carpet and padding in bedroom.
 13. **Exterior:** Install Hardi Plank siding & composite trim around perimeter of addition to match the rest of the house. Install vinyl, new construction windows that resembles the rest of the house.
 14. **Drywall:** Hang and finish gypsum wall boards on ceilings and walls using 1/2" drywall.
 15. **Painting:** Prime, prep, and paint the entire interior and exterior of addition.
 16. **Gutters:** Install seamless gutters and down spouts
 17. Dispose of all debris. Provide portable bathroom for workers.

GD G DOUBLE CONSTRUCTION, INC
 (919) 469-4798 email: gdouble@icloud.com
 www.GDoubleConstruction.com www.GDoubleInc.com

JOB NAME: JOONI SMITH

ADDRESS: 720 N 14TH STREET
 EDWIN, NC

PLAN: FOUNDATION & DETAILS

DATE: 8/17/22