

Double 2x10 Beams Support over 3  
 for beams  
 2x6 for rafters  
 2x8 Ceiling Joist

2x10 syp treated  
 Beams for roof  
 to Attach too

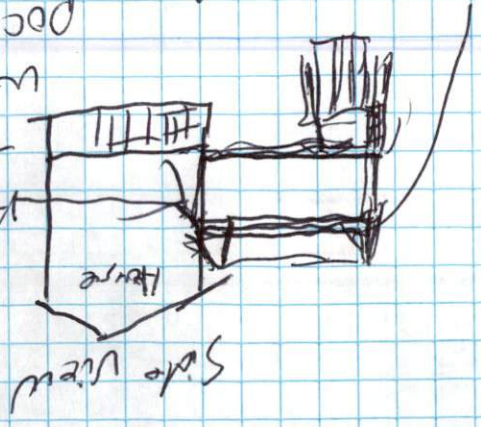

Attached  
 to house  
 with gird  
 pockets in  
 existing wall

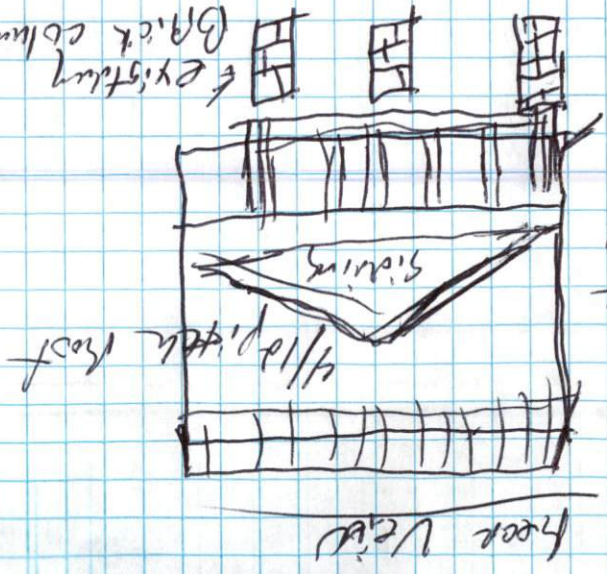

3 existing  
 Brick columns



Roof rafters  
 2x6 "16" @ center  
 grad 3/16 OSB  
 with VEH paper  
 BS#