

New deck Plan
97 Setter court
Angier NC



existing porch
All bands supporting joists shall be doubled

1 Framing

existing house
2x10 Band

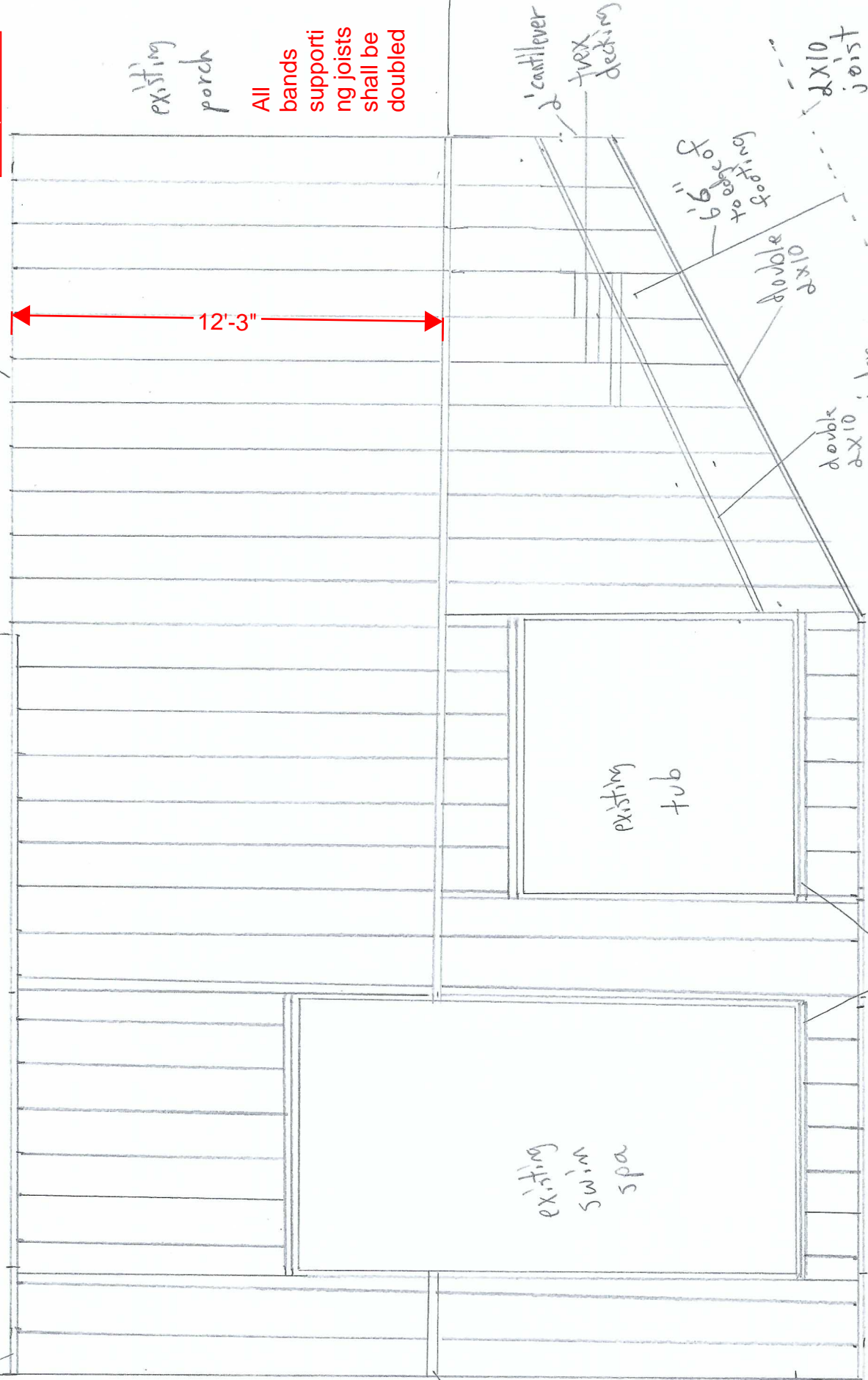

septic line

double 2x10

24'

double 2x10

Scale 1/4" = 1'

existing swim spa

existing tub

35'

double 2x10

double 2x10 drop girder

double 2x10

16" joist spanning

2x10 cantilever
2x10 decking

Billy Griggs 919-801-1405

Footings

Existing house

New deck plan
97 setter court
Angier NC

* Post on footings
4x4 or 6x6

existing footings

existing porch

16" x 16" x 8"

Scale 1/4" = 1'

septic line

to edge of footing
6' 6"

Bill Givings 919-801-1405

