

Floor Joist Plan

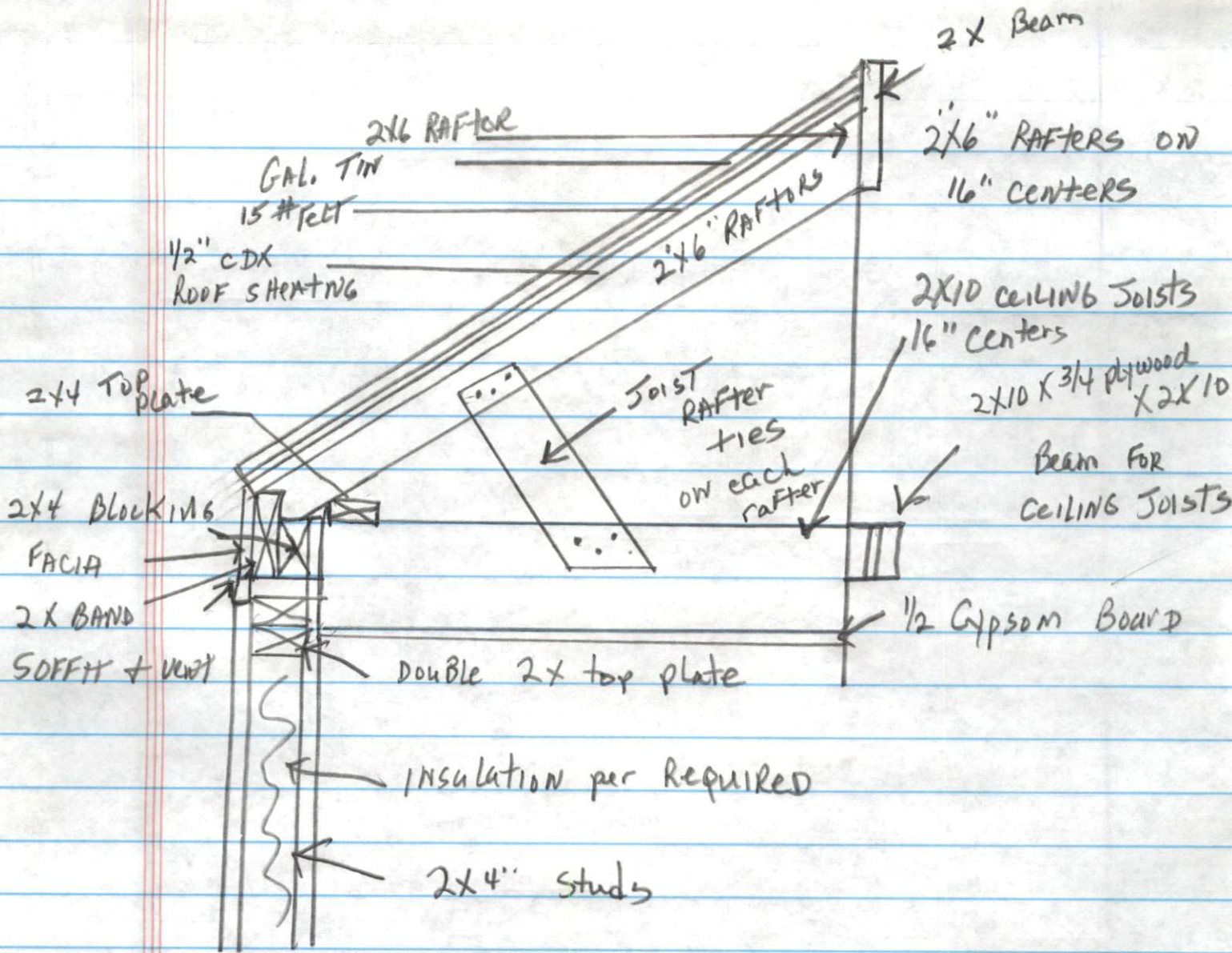

Johnny Moore

glued and nailed

Floor Girder is 2x12 x 1/2 plywood 2x12 - All treated

All boards glued and double nailed

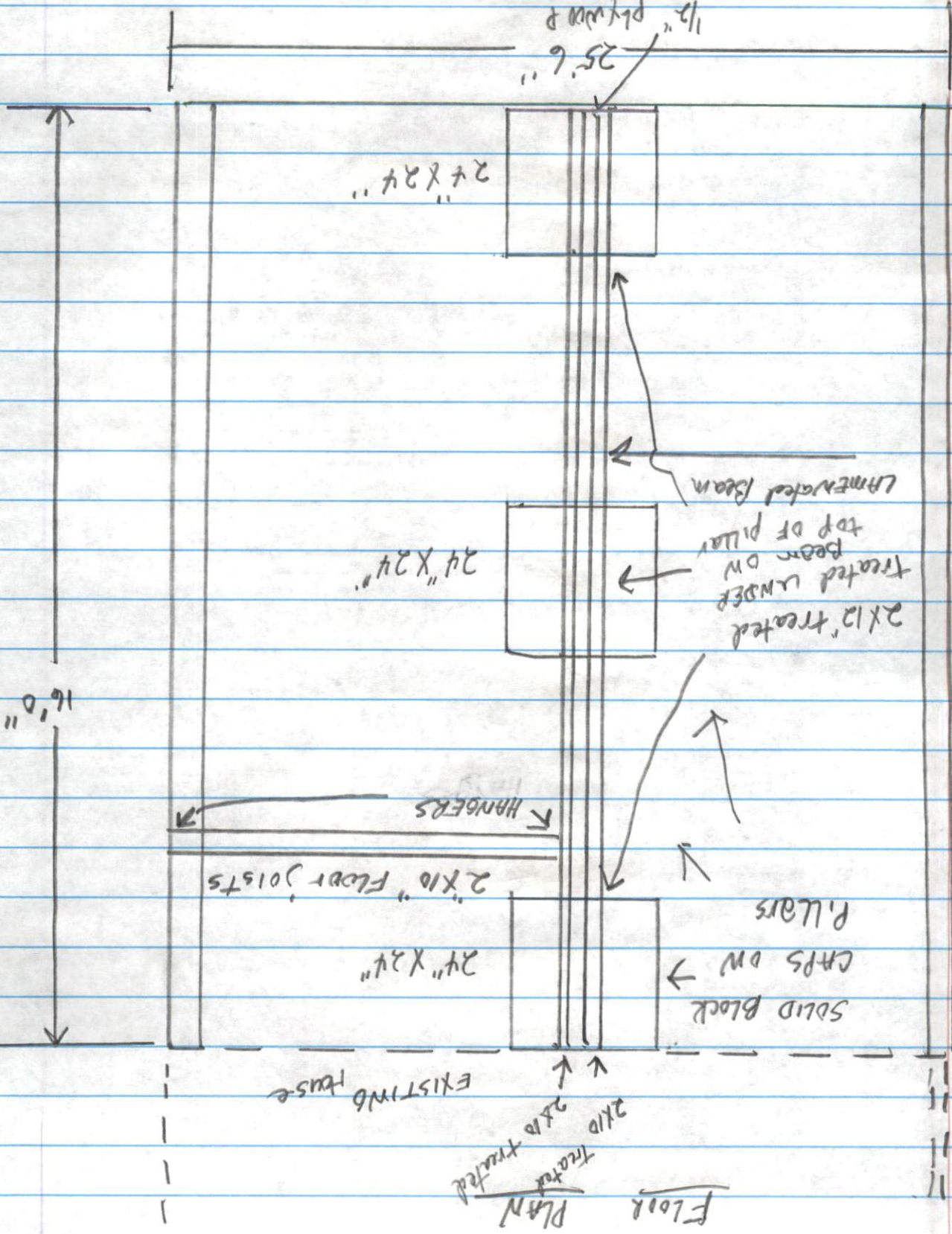

Johnny Moore

Johnny Moore

Fundatory Plan

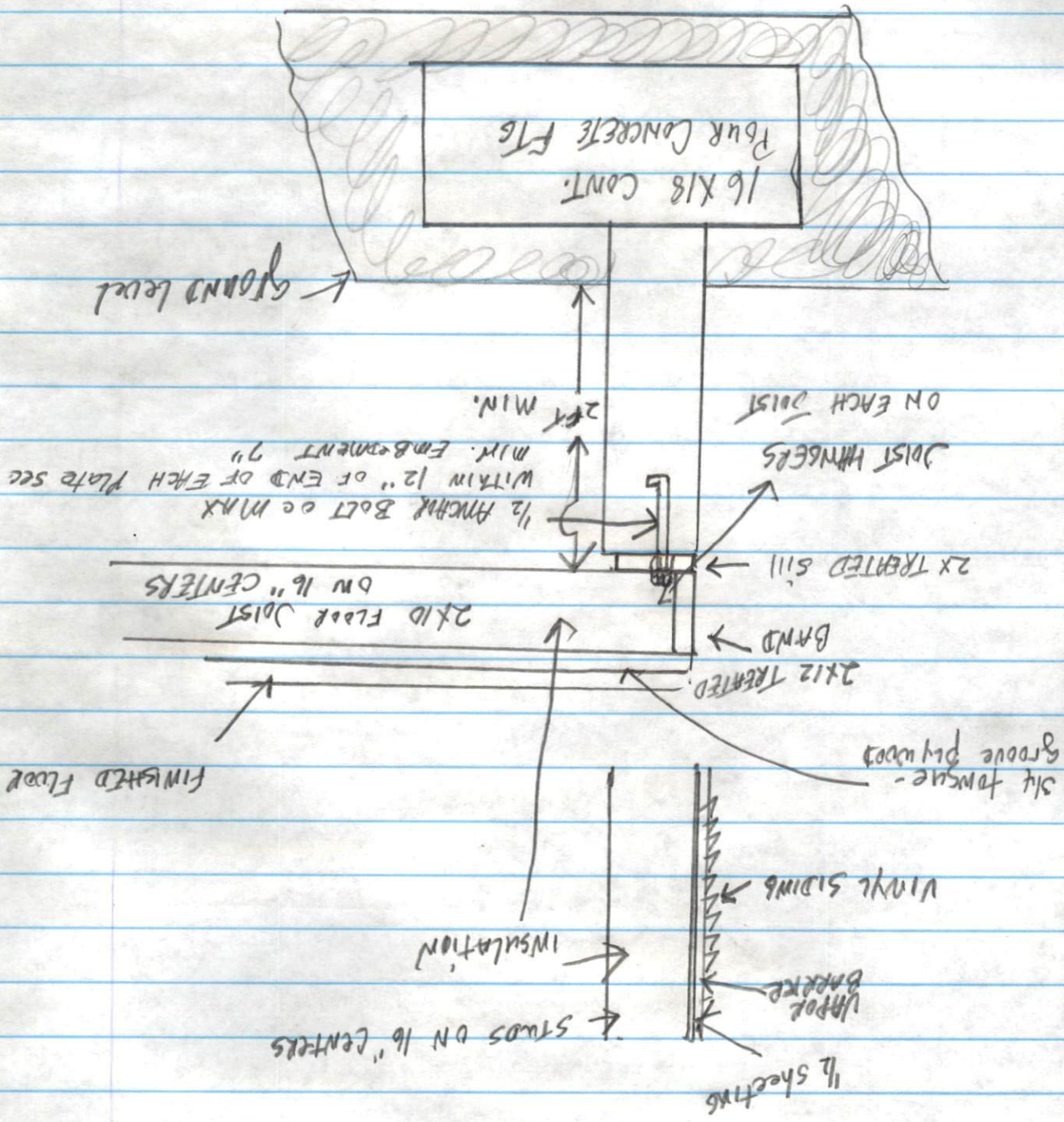

*Note: At all places where new continuous FTG TIES INTO EXISTING FTG - INSTALL #4 REBAR AT 6" OC DRILLED INTO EXISTING FTG 6" MIN.