

SURVEY FOR
TARA MEEKER
 &
JENNIFER M. FORD

LOT 6, KENNIS CREEK SUBDIVISION
 175 VUNCANNON DRIVE
 PIN# 0664-84-5276
 D.B. 2732, PAGE 578
 PC#C, SLIDE 143-A
 BLACK RIVER TOWNSHIP
 HARNETT COUNTY, NORTH CAROLINA

DECEMBER 4, 2014



SCALE 1"=40'



VICINITY MAP

LEGEND:

- EIP - EXISTING IRON PIPE
- EPK - EXISTING PK NAIL
- NIP - NEW IRON PIPE SET
- R/W - RIGHT OF WAY
- CATV - CABLE TV BOX
- EB - ELECTRIC BOX
- TEL - TELEPHONE PEDESTAL
- PP - POWER POLE
- OHL - OVERHEAD LINE
- LP - LIGHT POLE
- WM - WATER METER
- WV - WATER VALVE
- CO - SEWER CLEAN-OUT



N/F
 JACOB R. BERG
 D.B. 3241, PAGE 819
 P.B. 2013, PAGE 176
 PIN# 0664-19-1836

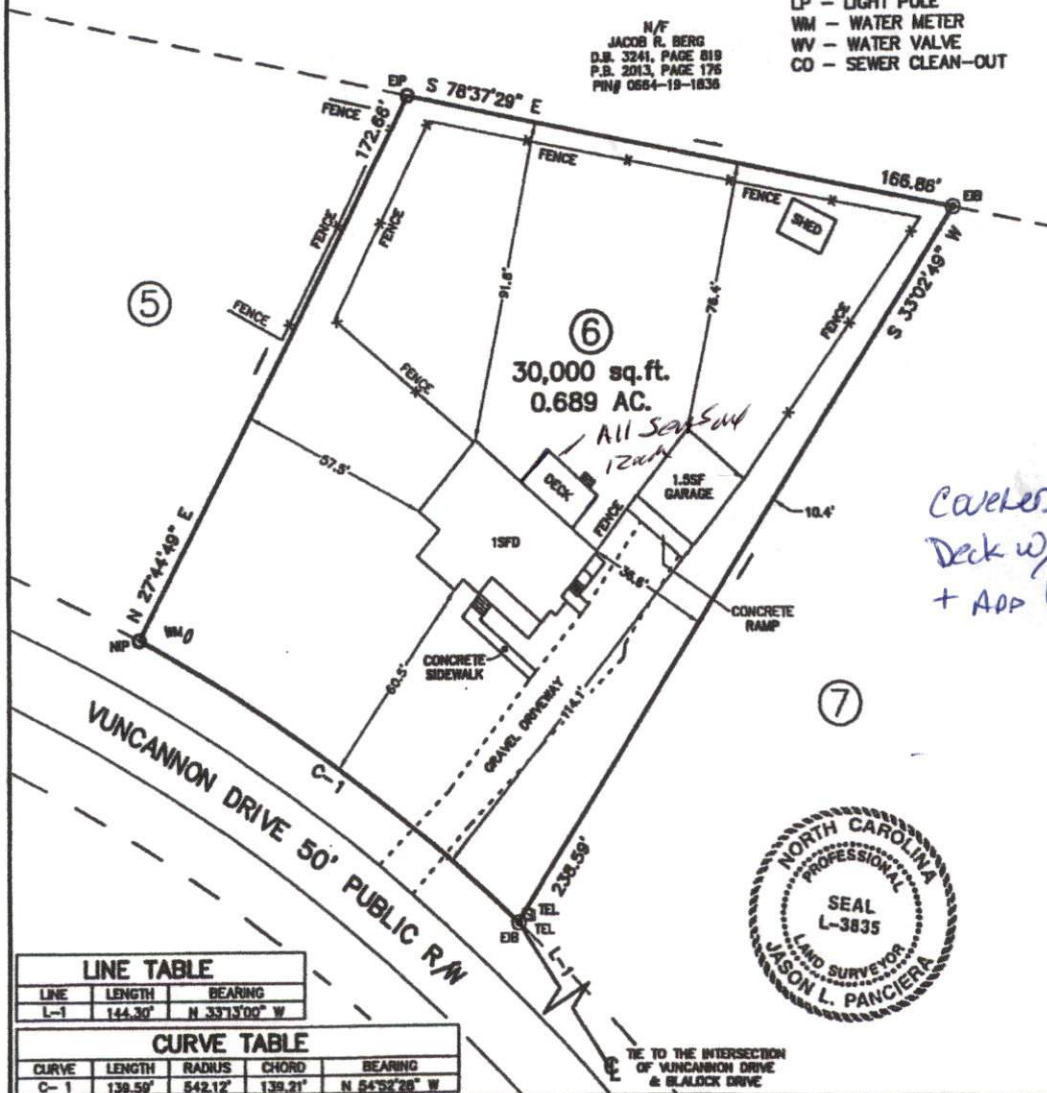

Covered Deck w/ Roof + Add Windows



LINE TABLE		
LINE	LENGTH	BEARING
L-1	144.30'	N 33°15'00" W

CURVE TABLE				
CURVE	LENGTH	RADIUS	CHORD	BEARING
C-1	139.59'	542.12'	138.21'	N 84°52'28" W



CAWTHORNE, MOSS & PANCIERA, P.C.
 Professional Land Surveyors
 C-1525
 333 S. White Street
 Post Office Box 1253
 Wake Forest, N.C. 27588
 (919)556-3148

I DECLARE THAT THIS SURVEY COMPLIES WITH THE NORTH CAROLINA STANDARDS OF PRACTICE FOR SURVEYING, (SECTION 1800) FOR CLASS A SURVEYS AND THAT THE CALCULATED RATIO OF PRECISION BEFORE ADJUSTMENTS IS 1:10,000. FURTHERMORE, PROPERTY CORNERS SHOWN ARE PRIMARY CONTROL MONUMENTATION FOR THE RE-ESTABLISHMENT OF PROPERTY CORNERS IN THE ABSENCE OF GRID MONUMENTS AND OTHER SUBDIVISION PROPERTY CORNERS. THIS SURVEY IS NOT TO BE RECORDED WITHOUT THE WRITTEN AUTHORIZATION OF THE SURVEYOR.

[Signature]
 PROFESSIONAL LAND SURVEYOR L-3835