

VICINITY MAP



NORTH BY  
MAP # 2003-1145

Proposed concrete  
pad for future  
metal building



ABANDONED RAILROAD  
80' R/W

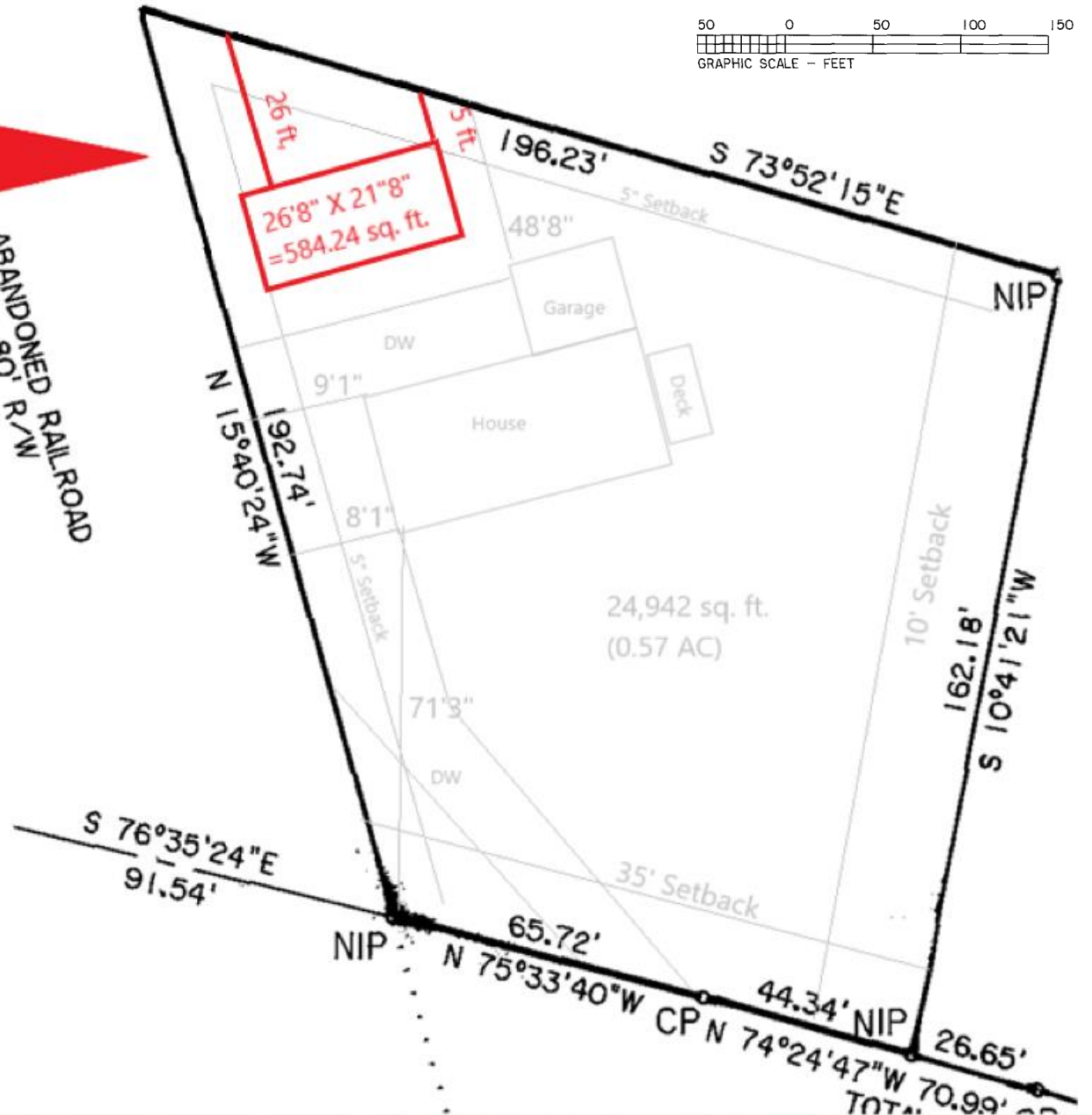
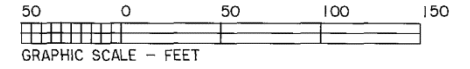

ALL AREAS BY COORDINATE METHOD.  
PROPERTY ZONED RA-20R

PIN # 9567-79-9669.000

REID # 9329

PARCEL ID # 039567 0011

COUNTY WATER

PRIVATE SEPTIC SYSTEM

PROPERTY NOT IN A WATERSHED

Anthony and Kristi Moore  
724 Calvary Church Road  
Sanford, NC 27332