

$CH=N \ 83^{\circ}45'54'' \ E \ 85.79'$
 $L=96.40$
 $Tan=63.33$
 $Del \ ta=94^{\circ}44'26''$
 $R=58.30$

$S \ 55^{\circ}00'18'' \ E \ 130.39'$
 ♦ 268.11

$N \ 38^{\circ}18'24'' \ E \ 218.95'$

HOUSE LOCATION WAS MOVED AND
 ADJUSTED IN FIELD PER B. SHEFFER 9/25/09

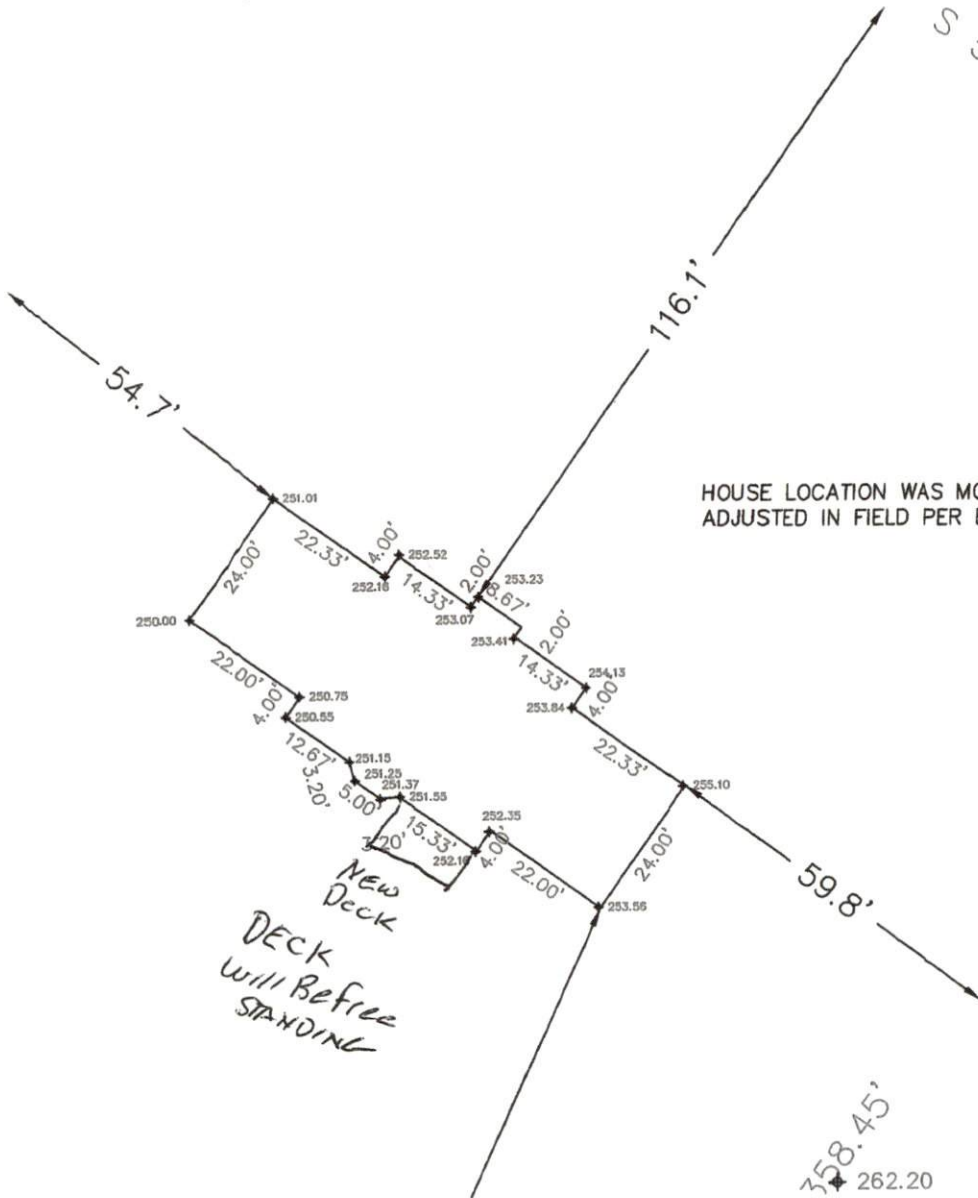

E PLAN APPROVAL
USE SFD

TRICT RA 20

EDROOMS 5
Zoning Administrator [Signature]

ate

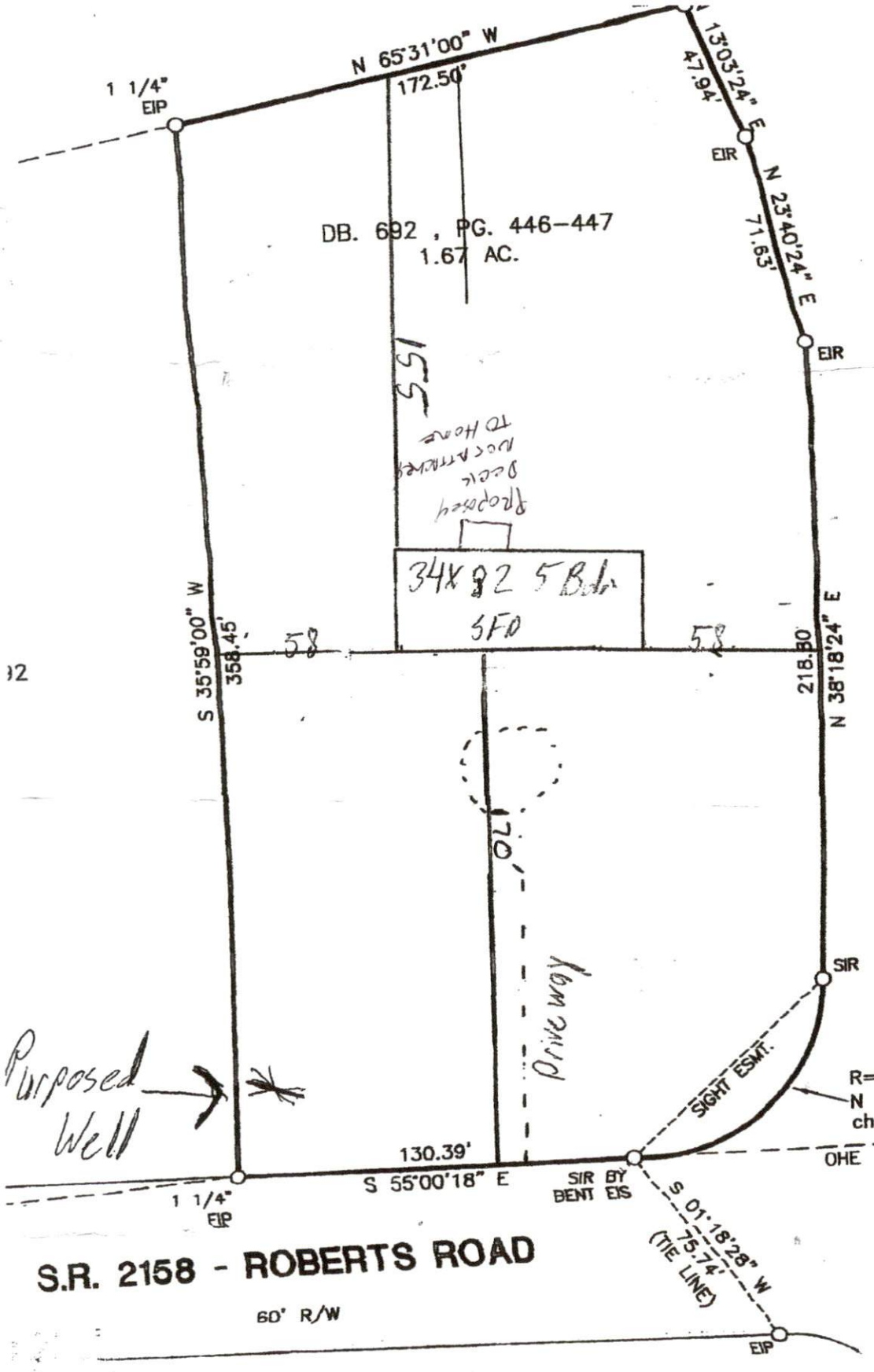

CHURCHILL ROAD

(SOIL)
60' R/W

S.R. 2158 - ROBERTS ROAD

60' R/W

Purposed Well

Proposed
Soil
Nucleus
to Home

34x82 5 Bld
SFD

Driveway

SIGHT ESMT.

R=58.30'
N 83°45'54" E
ch=86.07'

SIR BY
BENT EIS

S 01°18'28" W
75.74'
(TIE LINE)

BRADLEY & HYANG SHELLE
387 Roberts Rd Sanford, NC
919 499 2143 919 770-7160 (C) 919 221-1621
DOTTED LINE -
Driveway

HTE# 09-2-2015

Harnett County Department of Public Health

21581

PERMIT # 21581

Operation Permit

New Installation Septic Tank Nitrification Line Repair Expansion

PROPERTY LOCATION: Proctor

Name: (owner) Beauty Hyatt Emerick SUBDIVISION 2111 LOT #

System Installer: C. W. Emerick Registration #

Basement with plumbing: Garage Number of Bedrooms 5

Type of Water Supply: Community Public Well Distance from well 100 feet

System Type: III Types V and VI Systems expire in 5 years.
(In accordance with Table V a) Owner must contact Health Department 6 months prior to expiration for permit renewal.

This system has been installed in compliance with applicable North Carolina General Statutes, Rules for Sewage Treatment and Disposal, and all conditions of the Improvement Permit and Construction Authorization.

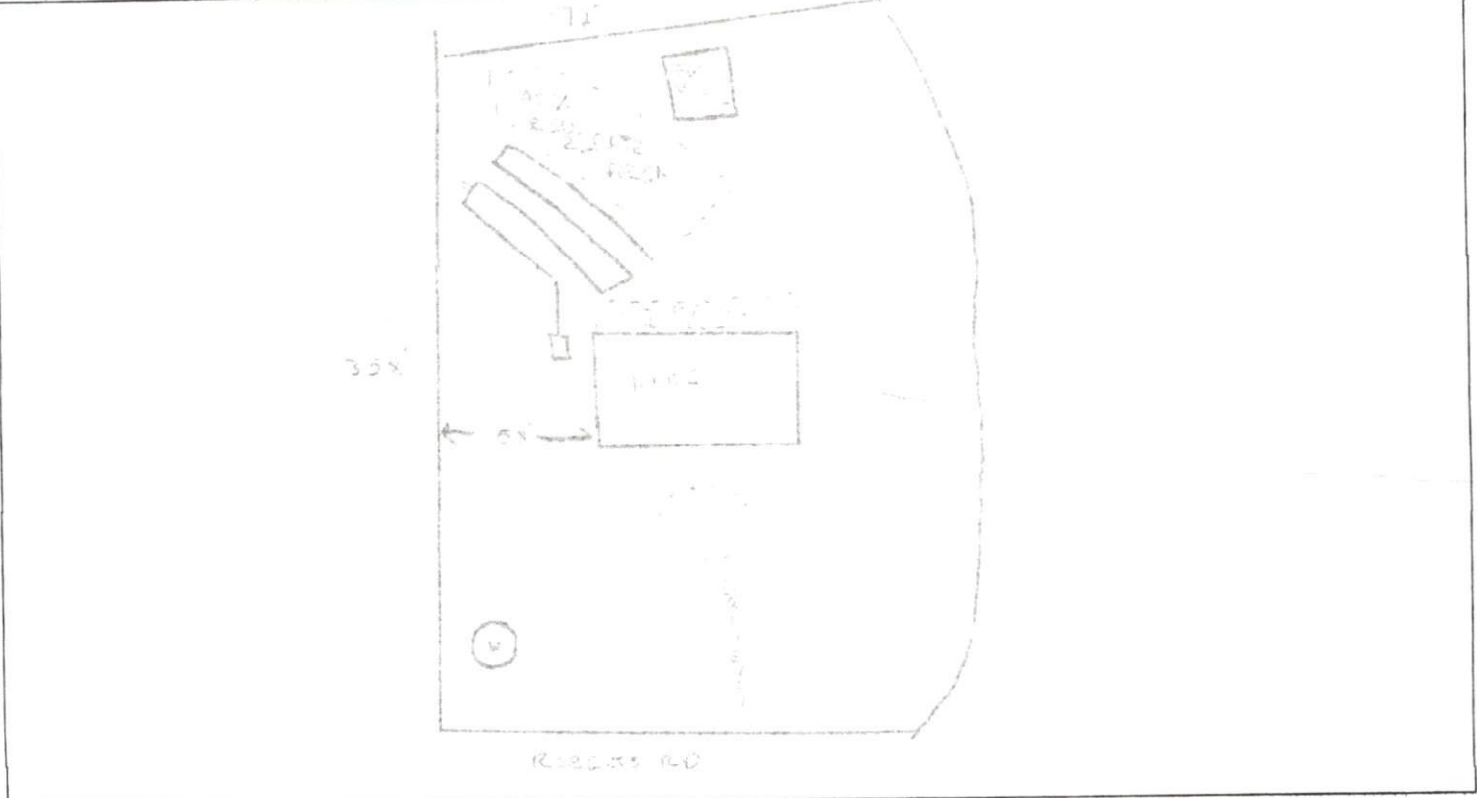

PERMIT CONDITIONS:

- I. Performance: System shall perform in accordance with Rule .1961.
- II. Monitoring: As required by Rule .1961.
- III. Maintenance: As required by Rule .1961. Other: _____
Subsurface system operator required? Yes No
If yes, see attached sheet for additional operation conditions, maintenance and reporting.
- IV. Operation: _____
- V. Other: _____

D-Box Pump Alarm H2O Line PWR Line

Following are the specifications for the sewage disposal system on the above captioned property.

Type of system: Conventional Other EF Flow Septic Tank: 1000 gallons Pump Tank: _____ gallon

Subsurface Drainage Field: No. of ditches 1 exact length of each ditch 300 feet width of ditches 3 feet depth of ditches 24 inches

French Drain Required: _____ Linear feet

Authorized State Agent [Signature] Date 8/1/12