

VICINITY MAP  
NOT TO SCALE

CURVE	ARC	RADIUS	CHORD LENGTH	CHORD BEARING
C1	45.93	51.97	44.37	N 42° 42' 12" E

LINE	BEARING	DISTANCE
L1	N 86° 49' 06" W	30.29
L2	S 87° 49' 24" W	52.55
L3	S 83° 36' 00" W	51.93
L4	S 80° 28' 26" W	51.17

LINE	BEARING	DISTANCE
L5	N 17° 04' 27" W	1.44

- LEGEND:
- IRON PIPE FOUND
  - IRON PIPE SET
  - ⊗ WATER METER
  - ▲ SEWER CLEAN OUT
  - ⊙ UTILITY POLE
  - UTILITY PEDESTAL
  - LIGHT POLE
  - SEPTIC LID
  - WOOD FENCE

- NOTES:
1. ALL DISTANCES ARE HORIZONTAL GROUND DISTANCES.
  2. THIS SURVEY DONE WITHOUT THE BENEFIT OF A TITLE SEARCH.
  3. ALL IRONS FOUND ARE FLUSH WITH GROUND UNLESS OTHERWISE NOTED.
  4. ANY DRAINAGEWAYS SHOWN HEREON AND/OR ADJACENT TO THIS SITE MAY CREATE ADDITIONAL BUFFERS CLAIMED BY THE STATE OF NORTH CAROLINA OR OTHER REGULATORY AGENCY.
  5. METES AND BOUNDS REFLECT IRONS FOUND AND DIFFER FROM RECORD INSTRUMENT.
  6. A 10' DRAINAGE EASEMENT WILL BE RESERVED PARALLEL TO AND OUTSIDE OF THE RIGHT OF WAY ON ALL INTERIOR STREETS.

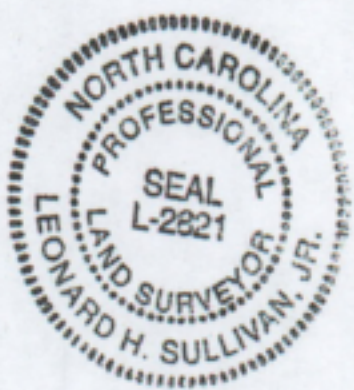
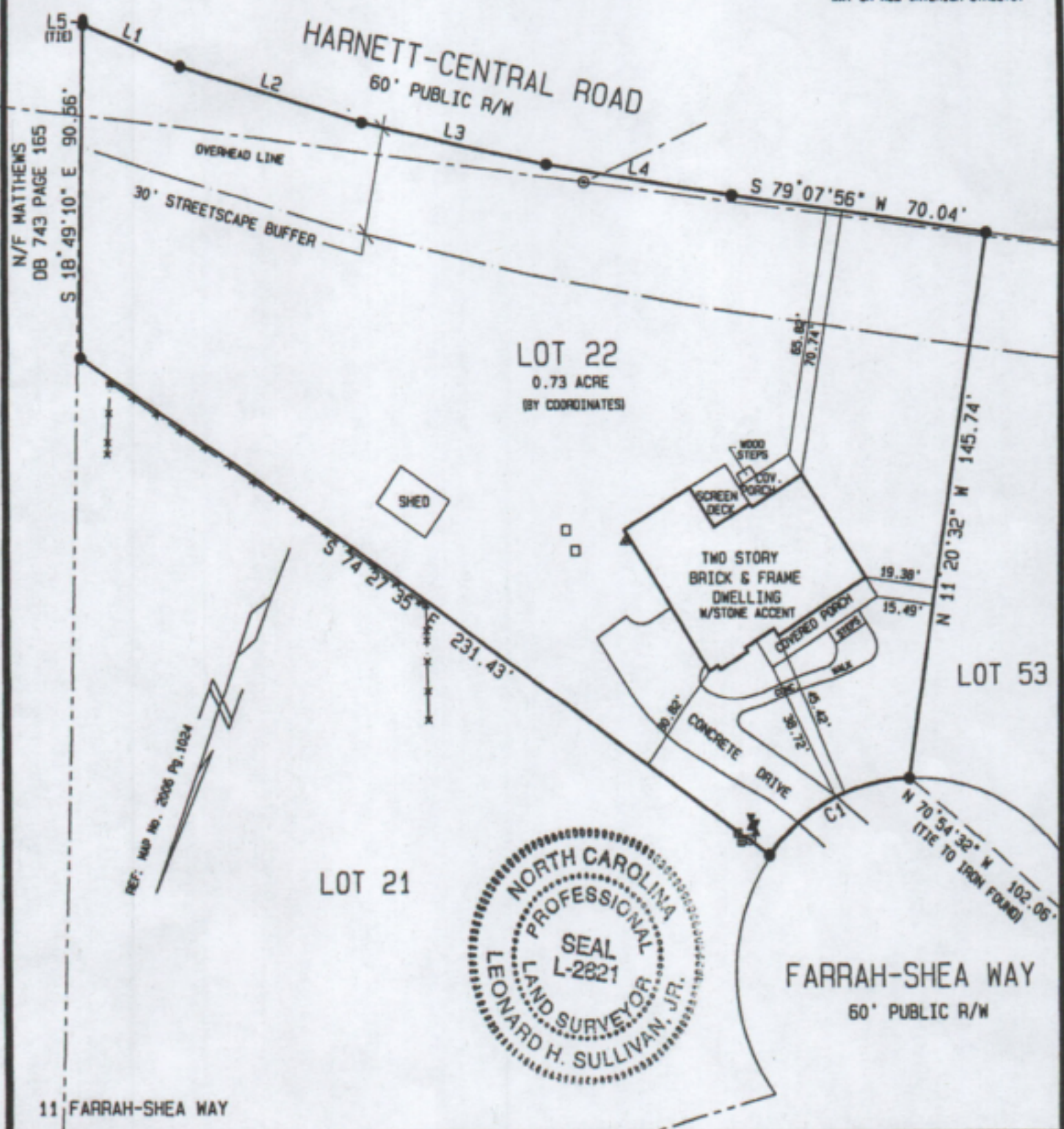

BOOK OF MAPS 2006 PAGE 1024      DEED BOOK 3435 PAGE 398      \* NOT FOR RECORDATION \*

LOT 22      BRIAN-KEITH MEADOW SUBDIVISION

I, LEONARD H. SULLIVAN JR., DO HEREBY CERTIFY THAT THIS PLAT WAS DRAWN UNDER MY SUPERVISION FOR ACTUAL SURVEY MADE UNDER MY SUPERVISION USING REFERENCES SHOWN HEREON; THAT THE BOUNDARIES NOT SURVEYED ARE SHOWN AS BROKEN LINES PLOTTED FROM INFORMATION SHOWN HEREON; THAT THE RATION OF PRECISION AS CALCULATED IS 1:10000+; THAT THIS PLAT WAS PREPARED WITH N.C. G.S. 47-30 AS AMENDED.      WITNESS MY ORIGINAL SIGNATURE, REGISTRATION NUMBER (L-2821) AND SEAL.

ALSO, I CERTIFY THAT THIS SURVEY IS OF AN EXISTING PARCEL OR PARCELS OF LAND AND DOES NOT CREATE A NEW STREET OR CHANGE AN EXISTING STREET.

SRV'D: TAH      DRAWN: TAH      CHK'D: LHS      JOB # 5094816      DATE: 15 OCTOBER 2016      SCALE: 1" = 40'

SULLIVAN SURVEYING  
LAND SURVEYORS  
1143-O EXECUTIVE CIRCLE  
CARY, NORTH CAROLINA 27511  
TELEPHONE: (919) 469-4738

SURVEY FOR:  
JAMES N. ANDREWS  
KAREN J. ANDREWS  
HECTOR'S CREEK TOWNSHIP, HARNETT COUNTY, NORTH CAROLINA

NTE# 07-5-18000

# Harrett County Department of Public Health 19733

PERMIT # 24207

## Operation Permit

New Installation  Septic Tank  Repair  Nitrification Line  Expansion

PROPERTY LOCATION: 821403 Harrett G. Rd

Name: (owner) William E Pullen

SUBDIVISION Swain Keck Meadows

LOT # 22

System Installer: Jay Ascock

Registration # \_\_\_\_\_

Basement with plumbing:  Garage  Number of Bedrooms 5

Type of Water Supply:  Community  Public  Well Distance from well \_\_\_\_\_ feet

System Type: 15% REDUCED Types V and VI Systems expire in 5 years.

(In accordance with Table V a)

Owner must contact Health Department 6 months prior to expiration for permit renewal.

This system has been installed in compliance with applicable North Carolina General Statutes, Rules for Sewage Treatment and Disposal, and all conditions of the Improvement Permit and Construction Authorization.

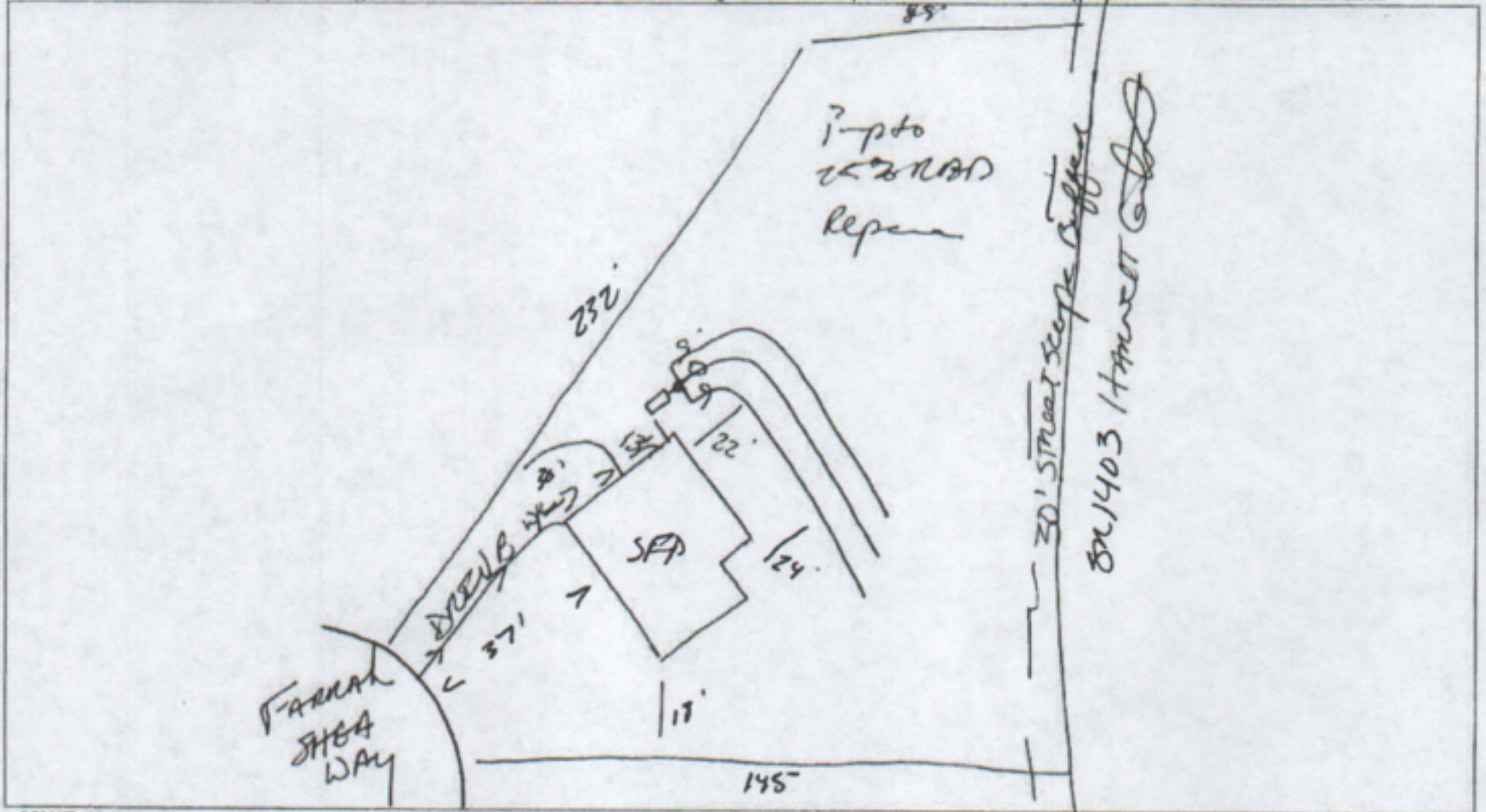

### PERMIT CONDITIONS:

- I. Performance: System shall perform in accordance with Rule .1961.
- II. Monitoring: As required by Rule .1961.
- III. Maintenance: As required by Rule .1961. Other: \_\_\_\_\_  
Subsurface system operator required? Yes  No   
If yes, see attached sheet for additional operation conditions, maintenance and reporting.
- IV. Operation: \_\_\_\_\_
- V. Other: \_\_\_\_\_

Following are the specifications for the sewage disposal system on the above captioned property.

Type of system:  Conventional  Other 15% REDUCED Size of tank: Septic Tank: 1000 gallons Pump Tank: \_\_\_\_\_ gallons

Subsurface Drainage Field: No. of ditches 3 exact length of each ditch 60 feet width of ditches 3 feet depth of ditches 24 inches

French Drain Required: \_\_\_\_\_ Linear feet

Authorized State Agent: James M. [Signature] Date 10-1-07

Hornet Carriage Road

Ditch

Privacy fence

Drainage Pipe

Setback 10'

Setback 35'

Above ground Pool

18ft

33ft

privacy fence

10+22  
1.73 acres

Privacy Fence

103ft

Privacy fence

Privacy Fence

Shed

Privacy fence

2 Story House

Farrah Shee way

