

Update: 30 June 2022

30 Chinkapin Oak

- Notes
- Fosters 12x24
 - Cast in place
 - Columns 4x6
 - Rear Beam 2x10(2)
 - Front Beam 2x8(2)

- Columns will be notched to allow beams to rest upon.
- House will not support lean-to but will mesh with
- Roof Pitch 3:12

- 11ft span over existing concrete patio will be 97 LVL

24x24x8 minimum under posts



HOUSE

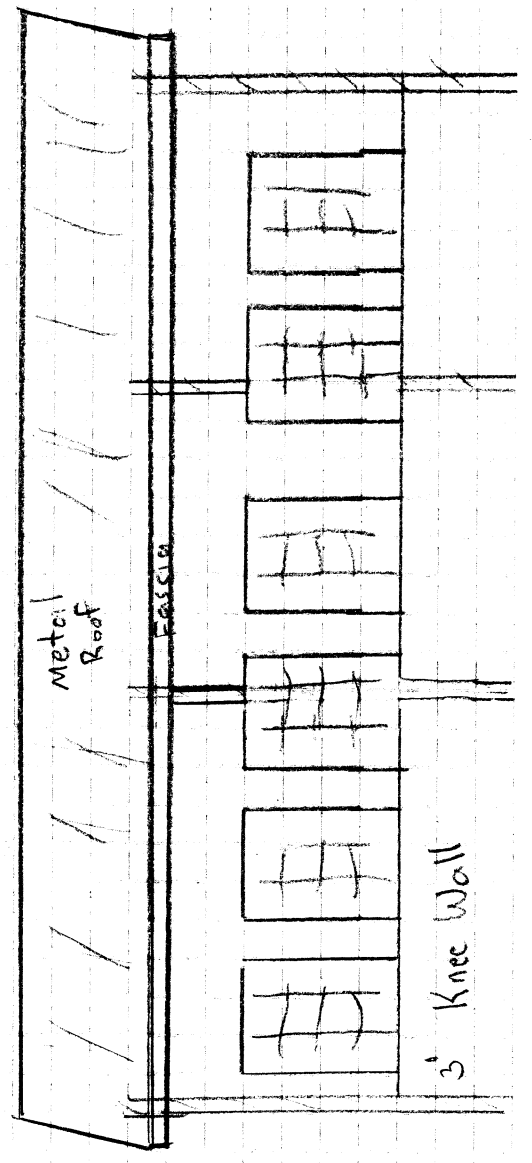
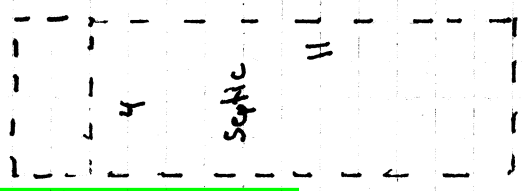
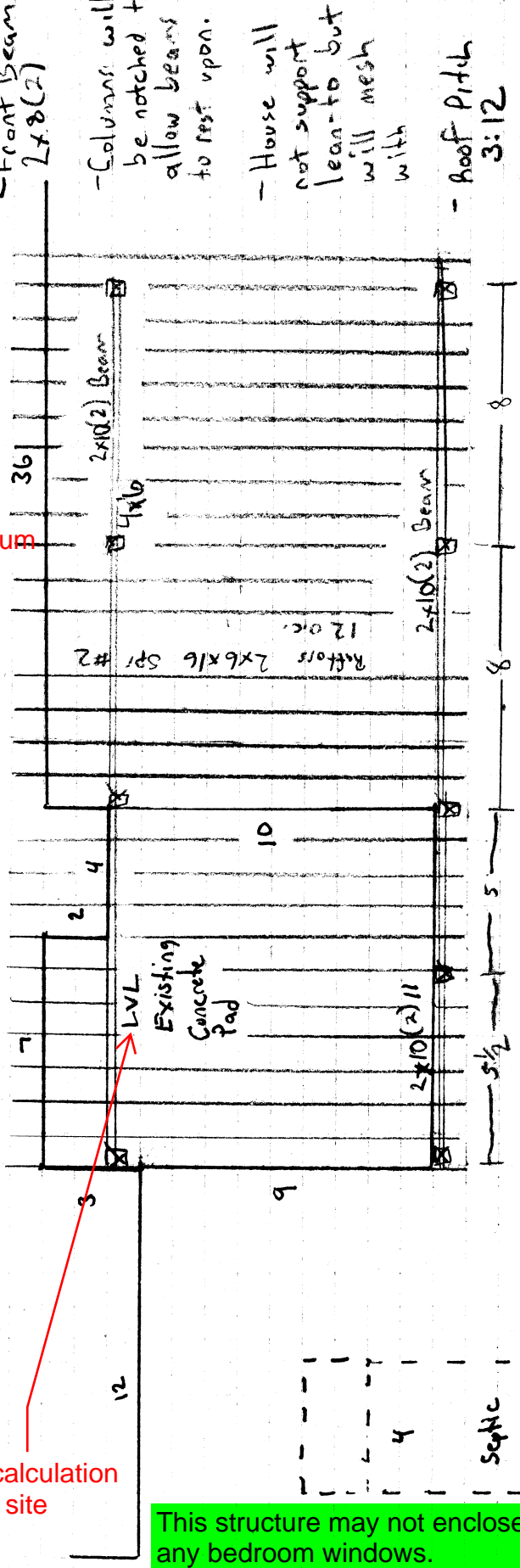

provide calculation sheet on site

This structure may not enclose any bedroom windows.