

July 27, 2022

Harnett County Government Complex
307 W. Cornelius Harnett Boulevard
Lillington, NC 27546

Select Custom Builders LLC
2474 Walnut Street #225
Cary NC 27518

ph: 910-893-7547
fax: 910-893-9371

Re: Existing Tank Application: # BRES2206-0017

To whom it may concern:

An attempt was made to evaluate your property for the purpose of issuing an existing tank permit. The evaluation could not be completed for one or more of the following reasons.

- 1. Uncover Outlet lid on septic tank and break seal. (\$25.00 fee incurred).
- 2. Have system pumped out
- 3. Replace Sanitary T

4. Other – Disapproved – Septic Encroachment – Proposed patio encroaches on septic system. See Septic Operational Permit (5/21). No permanent structure (concrete, footings, buildings, etc.) can be approved on top of septic area. Ungraded, non-permanent patio pavers approvable if documented as such. Revise land use application, site plan, and building plans accordingly and reconfirm if additions are requested. Note: All pre-tank plumbing requirements are handled by plumbing code and not approved with existing tank approval. Proposed kitchen appears substantially downhill from septic tank.

Your application will be put on hold until the selected items above have been addressed. When completed, **please call Central Permitting at 910-893-7525 to confirm** that the items mentioned have been corrected. We will then reschedule your property for evaluation. If you have any questions or concerns, please call 910-893-7547.

Sincerely,



Andrew Currin, R. E. H. S.
Environmental Health Program Specialist
Harnett County Department of Public Health

AC/slc
Copy - Central Permitting

Harnett County Department of Public Health

Operation Permit

PERMIT # SFD 2007-0034

New Installation Septic Tank Nitrification Line Repair Expansion

PROPERTY LOCATION: 200 OAKHAVEN DR. (NC 42)

Name: (owner) CUMBERLAND HOMES SUBDIVISION OAKHAVEN LOT # 3

System Installer: TENNIS D. O'LA

Basement with plumbing: Garage Number of Bedrooms 4

Type of Water Supply: Community Public Well Distance from well NA feet

System Type: 2 1/2" REDUCED S.S. TITG Types V and VI Systems expire in 5 years.

(In accordance with Table V a)

Owner must contact Health Department 6 months prior to expiration for permit renewal.

This system has been installed in compliance with applicable North Carolina General Statutes, Rules for Sewage Treatment and Disposal, and all conditions of the Improvement Permit and Construction Authorization.

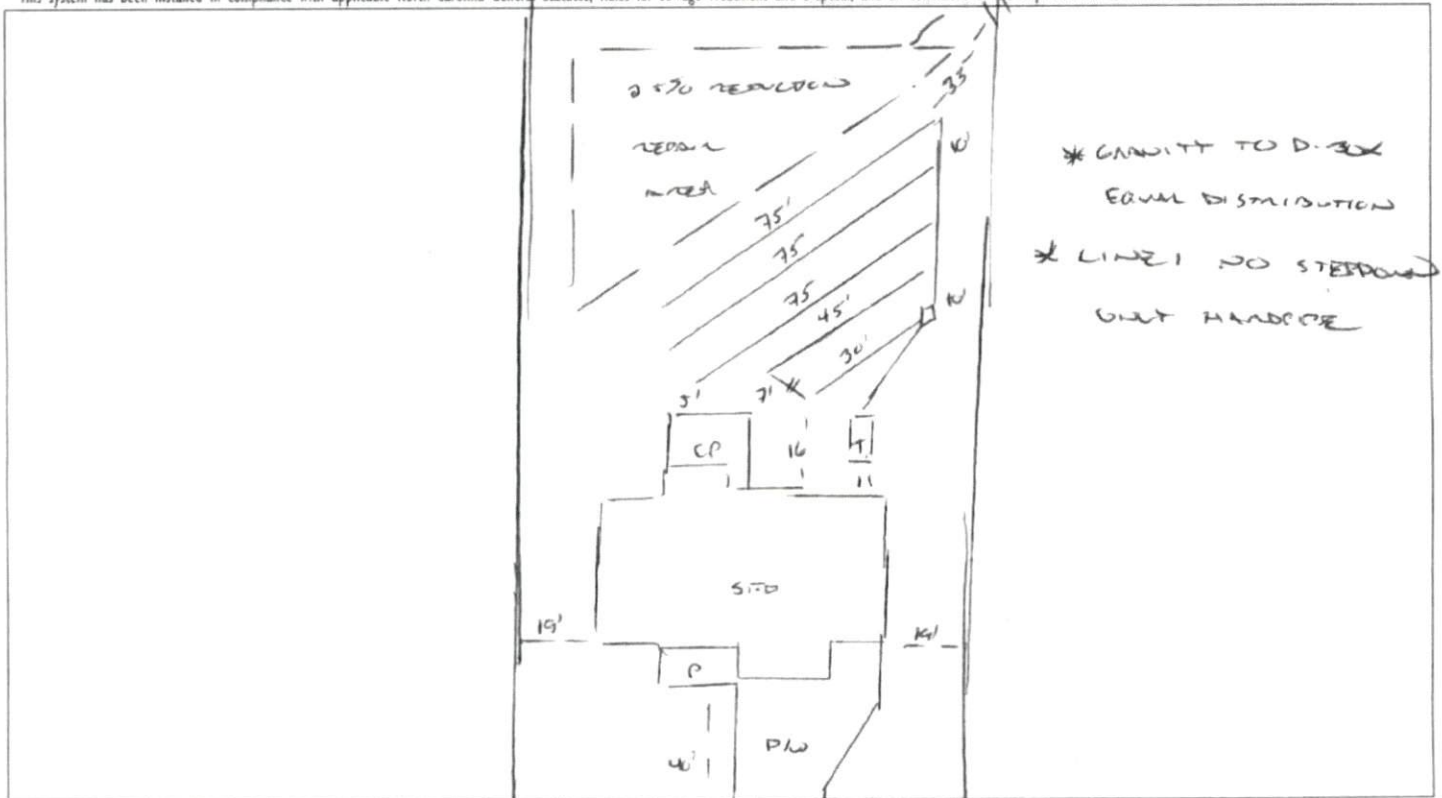

* GRADIENT TO D-BOX
EVEN DISTRIBUTION
* LINE 1 NO STEPPING
GUT HANDLE

PERMIT CONDITIONS:

- I. Performance: System shall perform in accordance with Rule .1961.
- II. Monitoring: As required by Rule .1961.
- III. Maintenance: As required by Rule .1961. Other: OAKHAVEN DR
Subsurface system operator required? Yes No
If yes, see attached sheet for additional operation conditions, maintenance and reporting.
- IV. Operation: _____
- V. Other: _____

D-Box Pump Alarm H2O Line PWR Line

Following are the specifications for the sewage disposal system on the above captioned property.

Type of system: Conventional Other EB FLOW TITG Septic Tank: 1000 gallons Pump Tank: _____ gallons
 Subsurface No. of exact length width of depth of
 Drainage Field ditches 4 of each ditch 75 feet ditches 3 feet ditches 24 inches
 French Drain Required: _____ Linear feet

Authorized State Agent [Signature] Date 05/27/2021