

# OPERATIONS PERMIT

Name: (owner) Terri Cieri  New Installation  Septic Tank  
Property Location: SR# 24/27  Repairs  Nitrification Line  
Subdivision Sherwood Forest Lot # 38  
TAX ID# \_\_\_\_\_ Quadrant # \_\_\_\_\_  
Contractor: Wayne Sharpe Registration # \_\_\_\_\_

Basement with Plumbing:  Garage:   
Water Supply:  Well  Public  Community  
Distance From Well: 50 ft.

**Following are the specifications for the sewage disposal system on above captioned property.**

Type of system:  Conventional  Other \_\_\_\_\_

Size of tank: Septic Tank: 1000 gallons Pump Tank: \_\_\_\_\_ gallons

Subsurface Drainage Field: No. of ditches 3 exact length of each ditch 70 ft. width of ditches 3 ft. depth of ditches 18.24 in.

French Drain: \_\_\_\_\_ Linear feet

Date: 8/3/98

PERMIT NO. 14909

Inspected by: B. M. S. R. S.  
Environmental Health Specialist

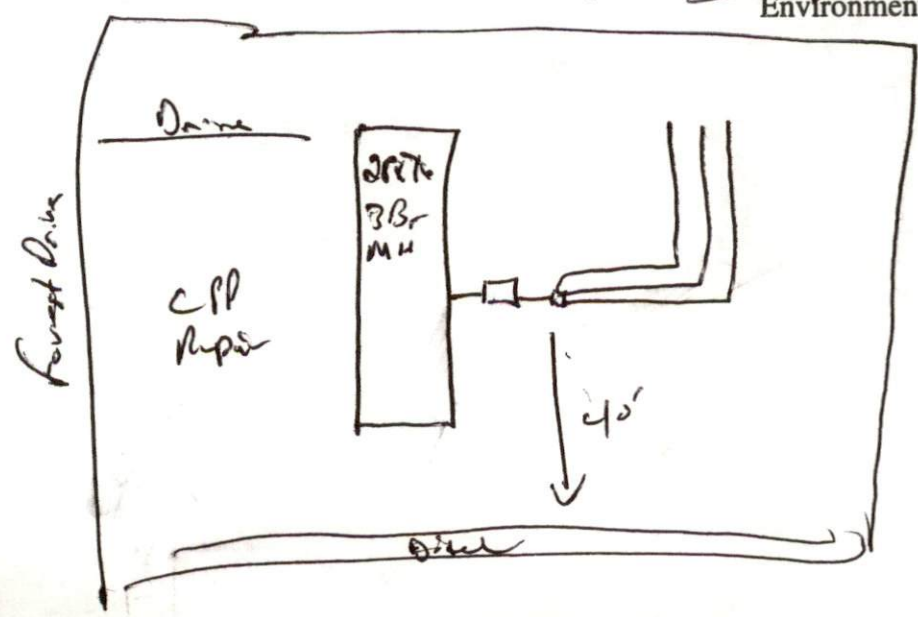

# IMPROVEMENT PERMIT

Be it ordained by the Harnett County Board of Health as follows: Section III, Item B. "No Person shall begin construction of any building at which a septic tank system is to be used for disposal of sewage without first obtaining a written permit from the Harnett County Health Department."

Name: (owner) TERRI C. CRI  New Installation  Septic Tank  
 Property Location: SR# NC 24/27 - McCOY TAN  Repairs  Nitrification Line  
Forest Drive  
 Subdivision Sherwood Forest Lot # 38

Tax ID # \_\_\_\_\_ Quadrant # \_\_\_\_\_  
 Number of Bedrooms Proposed: 3 Lot Size: 100 x 200

Basement with Plumbing:  Garage:   
 Water Supply:  Well  Public  Community  
 Distance From Well: 50 min ft.

Following is the minimum specifications for sewage disposal system on above captioned property. Subject to final approval.

Type of system:  Conventional  Other \_\_\_\_\_  
 Size of tank: Septic Tank: 1000 gallons Pump Tank: \_\_\_\_\_ gallons  
 Subsurface Drainage Field No. of ditches 3 exact length of each ditch 70 ft. width of ditches 3 ft. depth of ditches 18.24 in.  
 French Drain Required: \_\_\_\_\_ Linear feet

Date: 7-20-98  
 Signed: Joe W. Am...  
 Environmental Health Specialist

This permit is subject to revocation if site plans or intended use change.

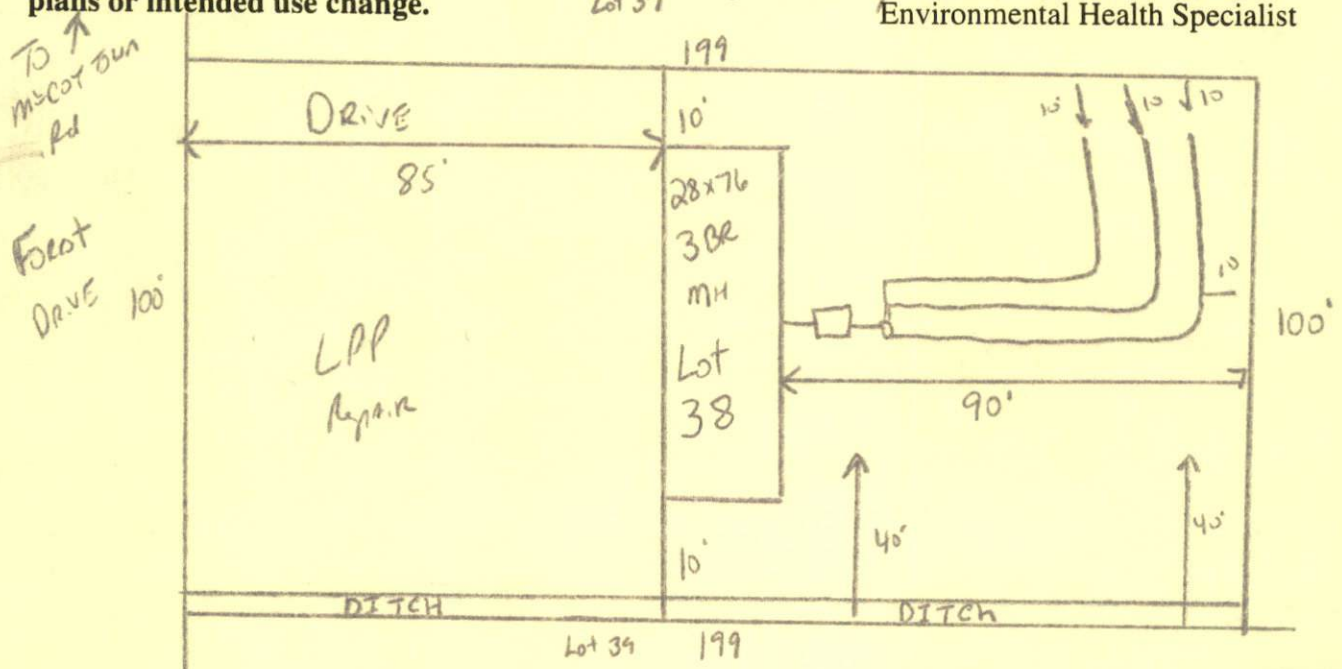

STUB out Plumbing shallow - Keep Lines & Tank 40' from Lot 38/39 Property Line (Ditch) MAINTAIN ALL Required Set Backs 18 to 24" Ditch Depth Follow Contours DO NOT DRIVE OR PARK on septic SYSTEM