



No.	Description	Date

SHEET NO.

A1

PROJECT NO. 214
 SCALE 1/8"=1'-0"

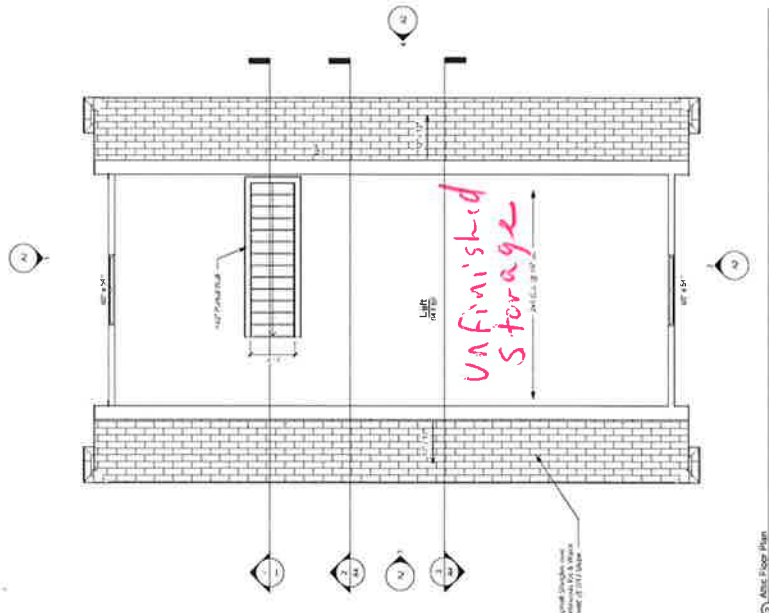
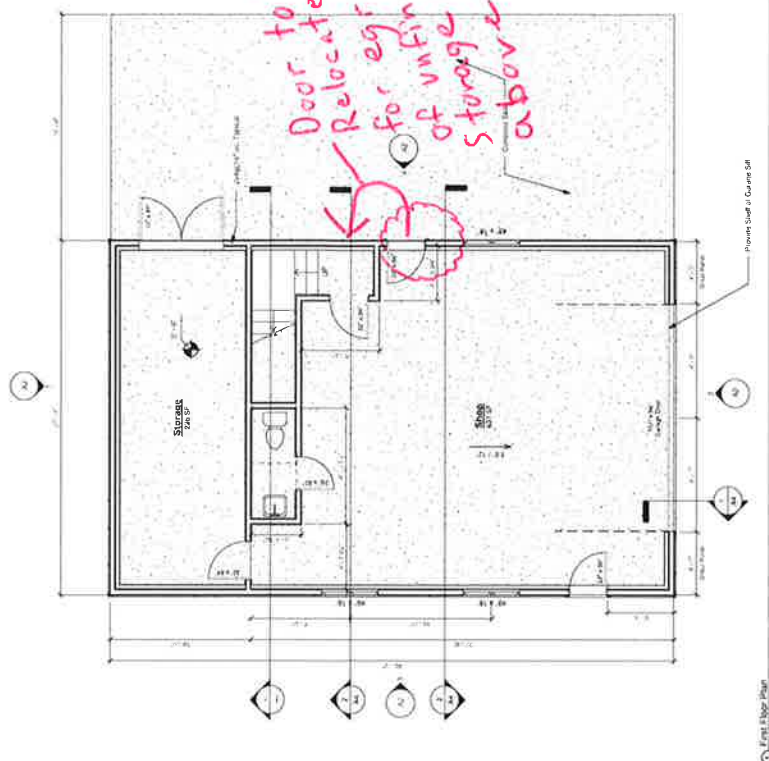

1) ALL WORK SHALL BE PERFORMED IN ACCORDANCE WITH ALL APPLICABLE NATIONAL, STATE AND LOCAL CODES AND REGULATIONS. ALL WORK SHALL BE PERFORMED IN ACCORDANCE WITH ALL APPLICABLE NATIONAL, STATE AND LOCAL CODES AND REGULATIONS. ALL WORK SHALL BE PERFORMED IN ACCORDANCE WITH ALL APPLICABLE NATIONAL, STATE AND LOCAL CODES AND REGULATIONS.

APPLICABLE CODES:
 2018 NORTH CAROLINA BUILDING CODE
 2018 NORTH CAROLINA RESIDENTIAL CODE
 2018 NATIONAL ELECTRICAL CODE
 2018 NORTH CAROLINA PLUMBING CODE
 2018 NORTH CAROLINA MECHANICAL CODE

SHEATHING
 ALL STORES TO BE CONTINUOUSLY SHEATHED WITH 7/16" OSB.
 BRACED WALL PANELS REFER TO R202.10.2 FOR SPECIFIC REQUIREMENTS.
 BRACED WALL PANELS REFER TO R202.10.2 FOR SPECIFIC REQUIREMENTS.
 BRACED WALL PANELS REFER TO R202.10.2 FOR SPECIFIC REQUIREMENTS.
 BRACED WALL PANELS REFER TO R202.10.2 FOR SPECIFIC REQUIREMENTS.

DESIGN LOADS:
 ROOF LIVE: 30 PSF
 CEILING LIVE: 8 PSF
 CEILING DEAD: 10 PSF
 FLOOR LIVE: 40 PSF
 FLOOR DEAD: 15 PSF
 DECK FLOOR LIVE: 60 PSF

FOUNDATION WALLS:
 1. 12" CMU PIER WITH 4" BRICK WALL BLOCK WITH 1/2" SOLID CAP ON ALL EXTERIOR CONCRETE FOOTER, U.N.O.
 ANCHOR BOLTS REQUIRED AT ALL FOUNDATION WALLS.
 PROVIDE 1/2" X 10" WITH 7" EMBEDMENT 6'-0" OC AND 12" FROM ENDS/CORNERS.

CONCRETE MASONRY PIERES:
 12" X 16" UP TO 4'-0" HIGH
 16" X 16" UP TO 5'-4" HIGH
 DENOTES 12" X 16" OR 15" X 15" CMU PIER WITH 1/2" SOLID CAP ON 30" X 30" X 10" CONCRETE FOOTING

GIERS:
 (3) 2" X 10" #2 SYP OR (4) 2" X 10" #2 SYP U.N.O.
 FLOOR JOISTS
 2X10 @ 16" OC OR 11 7/8" TJI 230 @ 19.2" OC U.N.O.

GENERAL:
 1/4" = 1'-0"

APPLICABLE CODES:
 2018 NORTH CAROLINA BUILDING CODE
 2018 NORTH CAROLINA RESIDENTIAL CODE
 2018 NATIONAL ELECTRICAL CODE
 2018 NORTH CAROLINA PLUMBING CODE
 2018 NORTH CAROLINA MECHANICAL CODE

REGISTERED ENGINEER IN THE STATE OF NORTH CAROLINA.

Scale Information
 1/8" = 1'-0"

Structural Notes
 1/8" = 1'-0"

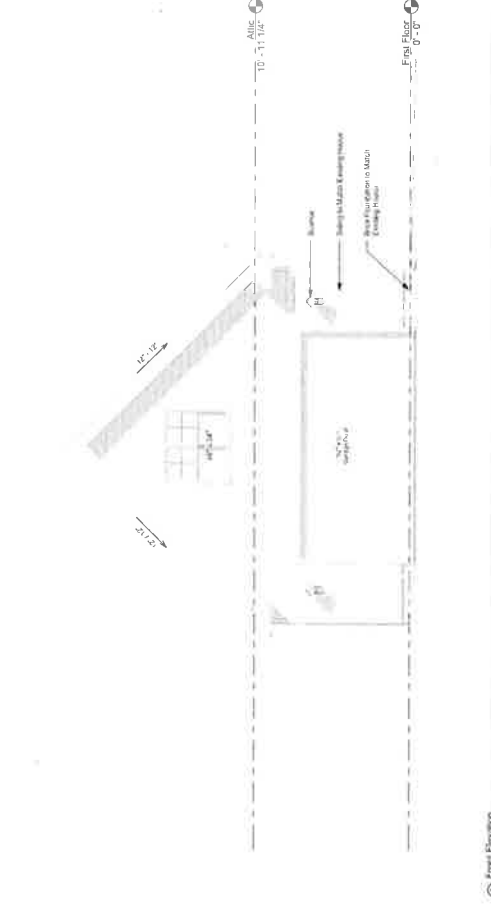

② Front Elevation
1/4" = 1'-0"

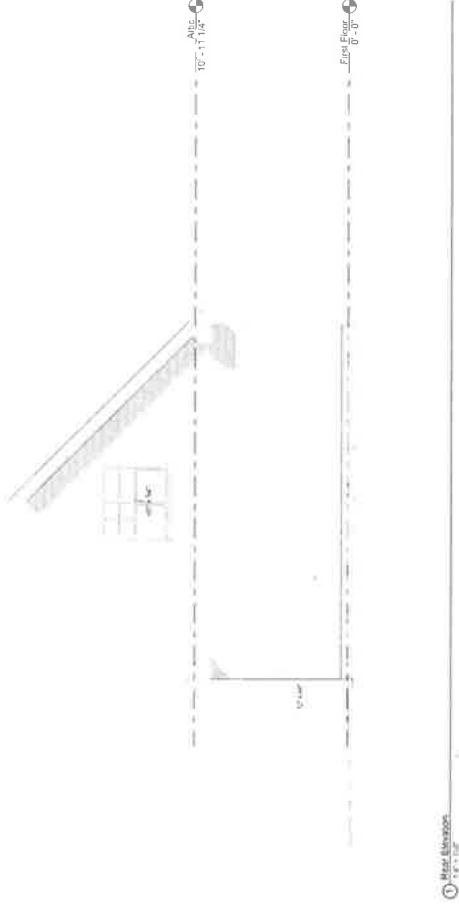

① Side Elevation
1/4" = 1'-0"

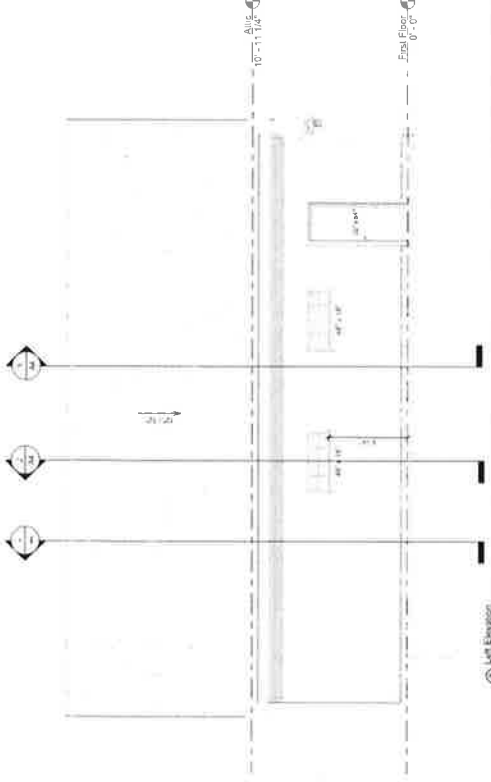

③ Left Elevation
1/4" = 1'-0"

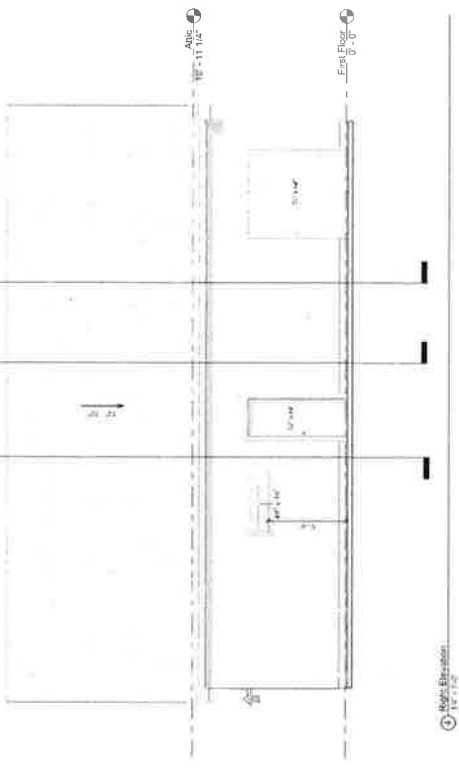

④ Right Elevation
1/4" = 1'-0"



bpa architecture
1000 W. HARRIS STREET
APEX, NORTH CAROLINA
C 919 897 8843
E bpa@bpaarch.com

Jenkins Garage Addition
465 Fieldstone, Fuquay Varina, NC

ARCHITECTURAL SEAL



REVISION	No.	Description	Date

SHEET NO.
A3

PROJECT NO. 1017
DATE 02/05/22

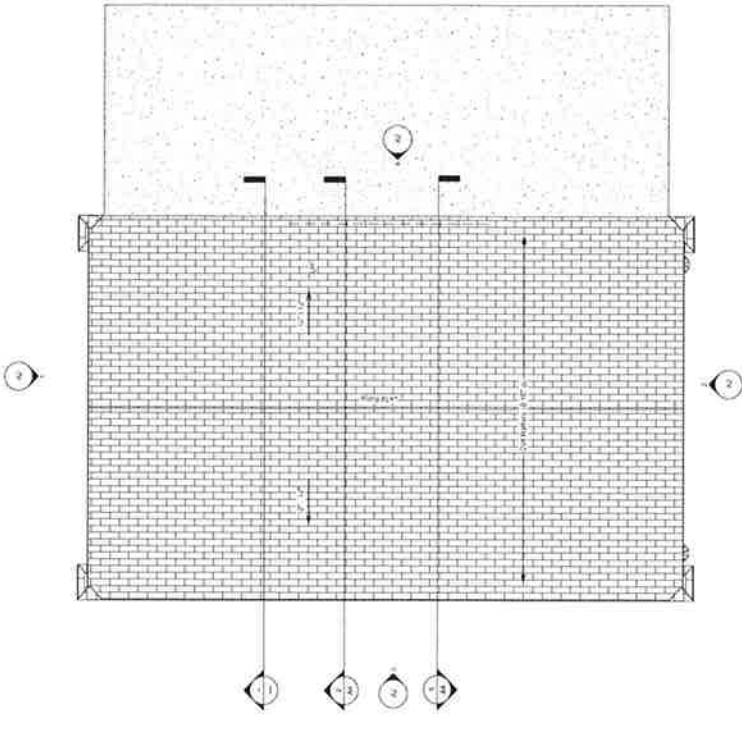

1 Aisle Plan
1/11/22

