

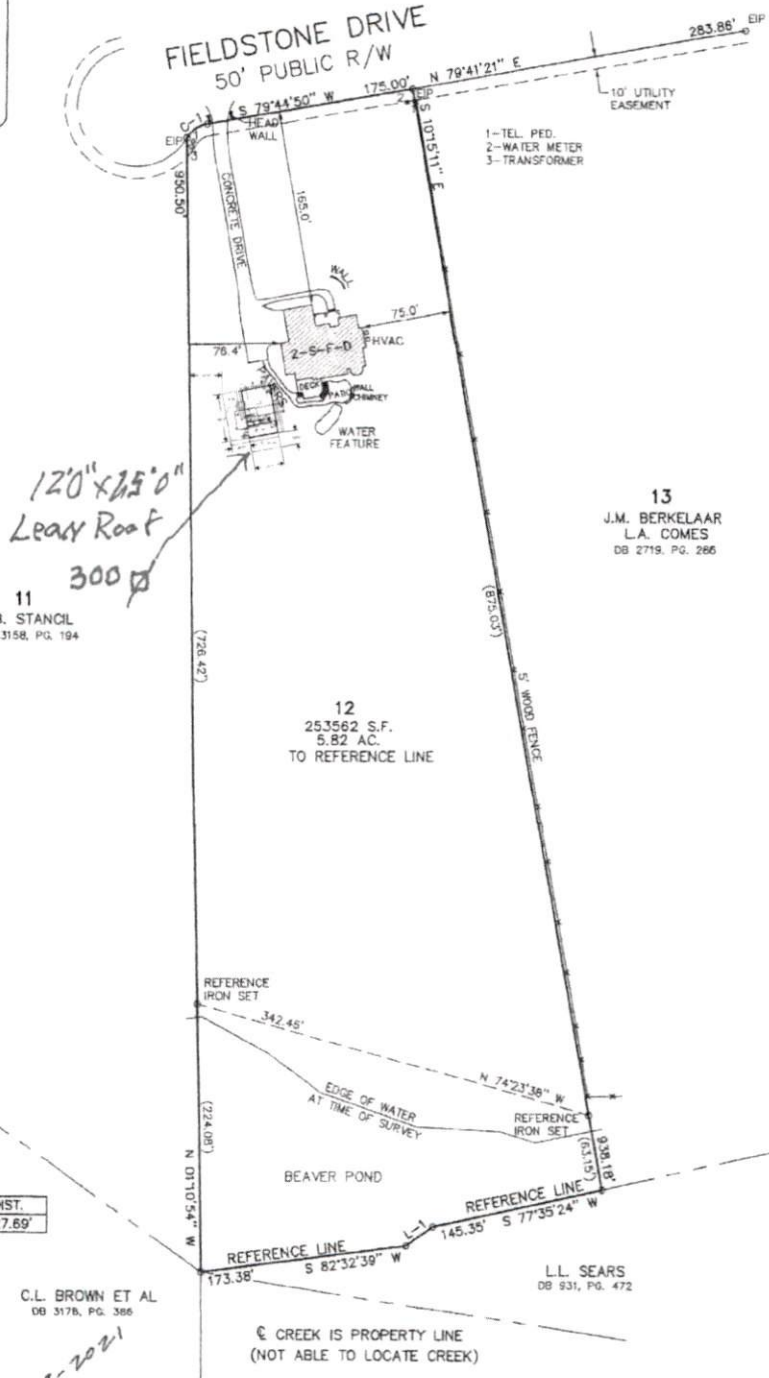

CURVE DATA					
NUMBER	RADIUS	ARC DIST.	CHORD BEARING	DIST.	DELTA
C-1	25.00	21.02	N 55°39'09" E	20.41	48°11'01"

LEGEND
 IPS—Iron Pin Set
 EIP—Existing Iron Pin
 PKS—Parker—Kalon Nail Set
 EPK—Existing Parker—Kalon Nail
 PP—Power Pole
 OHP—Over Head Power
 C—Center Line
 R/W—Right of Way
 P—Property Line
 --- Lines Not Surveyed
 ECM—Existing Concrete Monument



LINE DATA		
NUMBER	BEARING	DIST.
L-1	S 54°37'19" W	27.69'

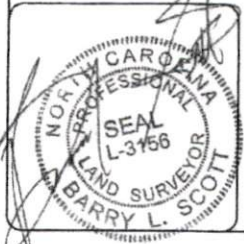

C.L. BROWN ET AL
 DB 317B, PG. 386

12-7-2021

PIN#: 0625-98-3688.000 TOWNSHIP: BUCKHORN ZONE: RA-30

LOT 12, FIELDSTONE FARMS SUBDIVISION, PHASE 2
 AS RECORDED IN MBK 2005, PAGE 419 H.C.R.

AS BUILT SURVEY

I, Barry L. Scott, certify that this plot was drawn under my supervision from (an actual survey made under my supervision) (dead description recorded in Book 2343, page 629, etc.) (other), that the ratio of precision as calculated by latitude and departures is 1/10,000, that the boundaries not surveyed are shown as broken lines plotted from information found in (SEE REFERENCE). Witness my original signature, registration number and seal this 7th day of December, A.D. 2021

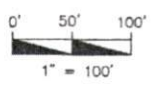

PROPERTY OF
CHARLES JENKINS
SHEILA JENKINS
 465 FIELDSTONE DR. HARNETT COUNTY HOLLY SPRINGS, N.C.
 SCALE: 1" = 100'
 DATE: 12-07-21
 BOOK M982/67

BARRY L. SCOTT
 LAND SURVEYING
 PROFESSIONAL LAND SURVEYORS
N.C. REG. NO. 1000 - REAL PROPERTY SURVEYORS

NORTH MBK 2005, PAGE 419