

I, CALEB TROY CLAYTON SR., CERTIFY THAT THIS PLAT WAS DRAWN UNDER MY SUPERVISION, FROM AN ACTUAL GROUND SURVEY MADE UNDER MY SUPERVISION (DEED & PLAT DESCRIPTION AS SHOWN HEREON); THAT SURVEYED PROPERTY LINES SHOWN HEREON ARE BASED UPON THE DEEDS AND PLATS REPORTED HEREON; THAT THE BOUNDARIES NOT SURVEYED ARE CLEARLY INDICATED AS SUCH AND ARE BASED UPON THE DEEDS AND PLATS REPORTED HEREON; THAT THE RATIO OF PRECISION AS CALCULATED IS 1:10,000+; THAT THIS MAP MEETS THE REQUIREMENTS OF THE STANDARDS OF PRACTICE FOR LAND SURVEYING IN NORTH CAROLINA (21 NCAC 56. 1600). WITNESS MY ORIGINAL SIGNATURE, LICENSE NUMBER AND SEAL THIS 5th DAY OF FEBRUARY, 2025.

Caleb Troy Clayton Sr.
 CALEB TROY CLAYTON SR., PLS
 NC LICENSE NO.: L-5306

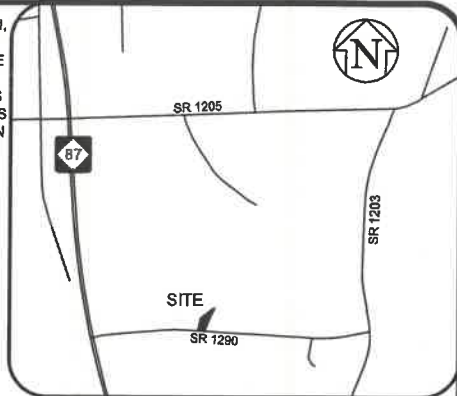

VICINITY MAP
(NOT TO SCALE)

LEGEND	
	PROPERTY CORNER FOUND
	PROPERTY CORNER SET
	COMPUTED POINT
	SEPTIC TANK LID

LEGEND	
	SURVEYED PROPERTY LINE
	PROPERTY LINE NOT SURVEYED
	RIGHT OF WAY LINE

GENERAL NOTES:

1. THE PURPOSE OF THIS PLAT IS TO ILLUSTRATE A FOUNDATION SURVEY ON AN EXISTING PARCEL BEARING NC PIN 9568-93-0185, AND BEING THE PROPERTY OF JOSUE NOEL VASQUEZ DELGADO & ROSA ISAMAR FERRUFINO QUINTANO, HAVING DEED REFERENCES AS SHOWN HEREON, BEING RECORDED IN THE HARNETT COUNTY REGISTRY.
2. THE PROPERTY SHOWN HEREON IS SUBJECT TO ALL EASEMENTS OF RECORD AFFECTING THE SAME. THIS PLAT SHOULD NOT BE RELIED UPON AS A COMPLETE RECORD OF ALL EASEMENTS THAT MAY EFFECT THIS PROPERTY.
3. THIS SURVEYOR DOES NOT CERTIFY TO THE EXISTENCE OR NON-EXISTENCE OF ANY UNDERGROUND UTILITIES THAT MAY OR MAY NOT EXIST WITHIN THE BOUNDARIES AS SHOWN HEREON.
4. NO NCGS MONUMENT FOUND WITHIN 2000 FEET OF THIS PROPERTY.
5. UNIT OF MEASUREMENT IS U.S. SURVEY FEET (FT) UNLESS SPECIFICALLY NOTED AS METERS (m). ALL DISTANCES AND COORDINATES SHOWN HEREON ARE LOCALIZED, GROUND INFORMATION, UNLESS SPECIFICALLY NOTED AS "GRID".
6. THIS MAP HAS BEEN PREPARED WITHOUT THE BENEFIT OF A TITLE REPORT AND DOES NOT NECESSARILY SHOW ALL ENCUMBRANCES ON THE TITLE.
7. AREA(S) CALCULATED BY THE COORDINATE METHOD.

ABBREVIATIONS

- AC ACRES
- AG ABOVE GROUND
- BG BELOW GROUND
- DB DEED BOOK
- IPF IRON PIPE FOUND
- IRF IRON REBAR FOUND
- MB MAP BOOK
- PC PLAT CABINET
- PG PAGE
- R/W RIGHT-OF-WAY
- SF SQUARE FEET
- WI WITH

SETBACKS

- FRONT: 35'
- REAR: 25'
- SIDE: 10'

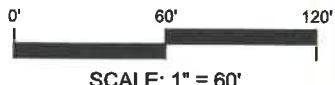
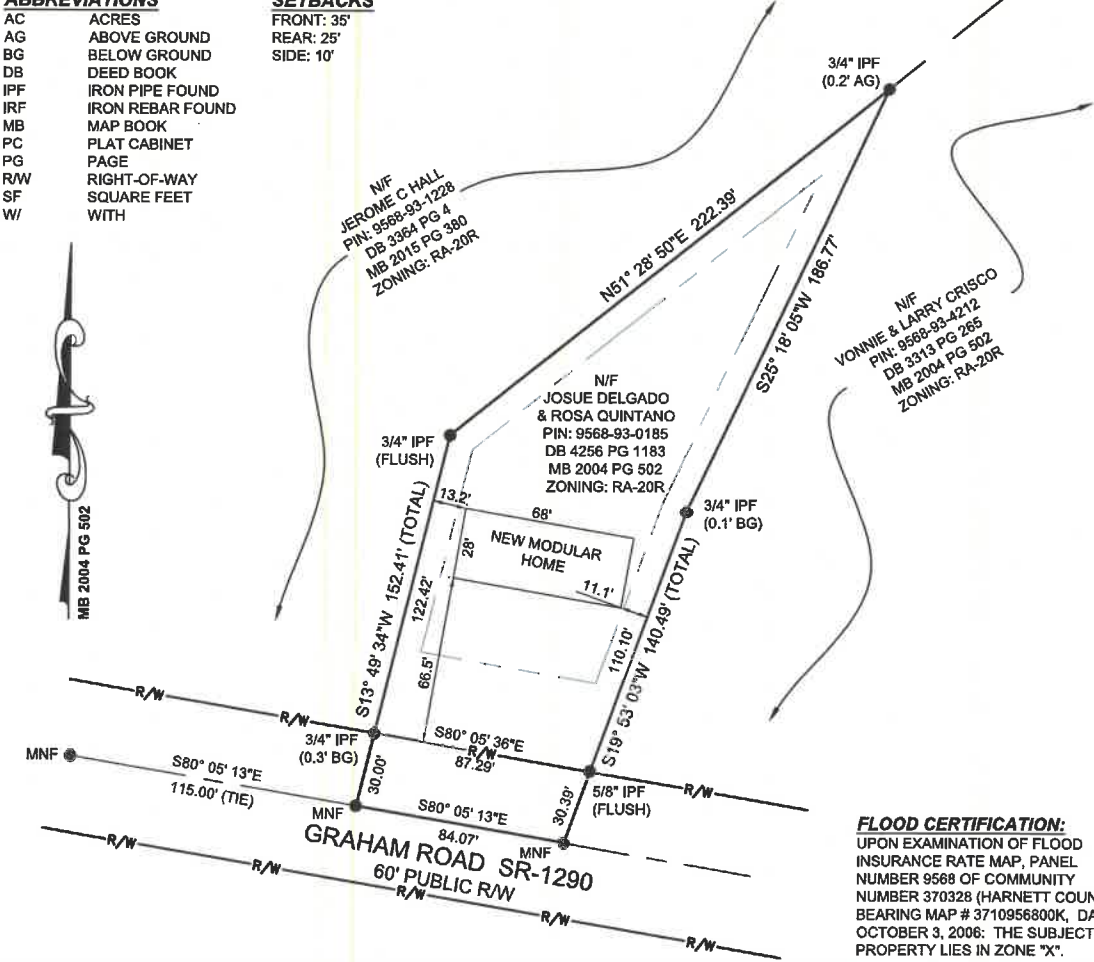

SCALE: 1" = 60'

FLOOD CERTIFICATION:
 UPON EXAMINATION OF FLOOD INSURANCE RATE MAP, PANEL NUMBER 9568 OF COMMUNITY NUMBER 370328 (HARNETT COUNTY), BEARING MAP # 3710956800K, DATED OCTOBER 3, 2006: THE SUBJECT PROPERTY LIES IN ZONE "X".

THIS MAP MAY NOT BE A CERTIFIED SURVEY AND HAS NOT BEEN REVIEWED BY A LOCAL GOVERNMENT AGENCY FOR COMPLIANCE WITH ANY APPLICABLE LAND DEVELOPMENT REGULATIONS

Caleb Troy Clayton, Sr. PLS
Land Surveying
 483 McLamb Road, Coats NC 27521
 (910) 985-0301 / ctclandsurveying@gmail.com

FOUNDATION SURVEY
 FOR: JOSUE NOEL VASQUEZ DELGADO & ROSA ISAMAR FERRUFINO QUINTANO
 400 GRAHAM RD, SANFORD NC
 BARBECUE TOWNSHIP - HARNETT COUNTY

PROJECT: 24025
DRAWN: CTC Sr
CHECKED: CTC Sr
DATE: 02/09/2025