

LPC-ZMAX
Post Cap
(ALL POST)

Post Layout

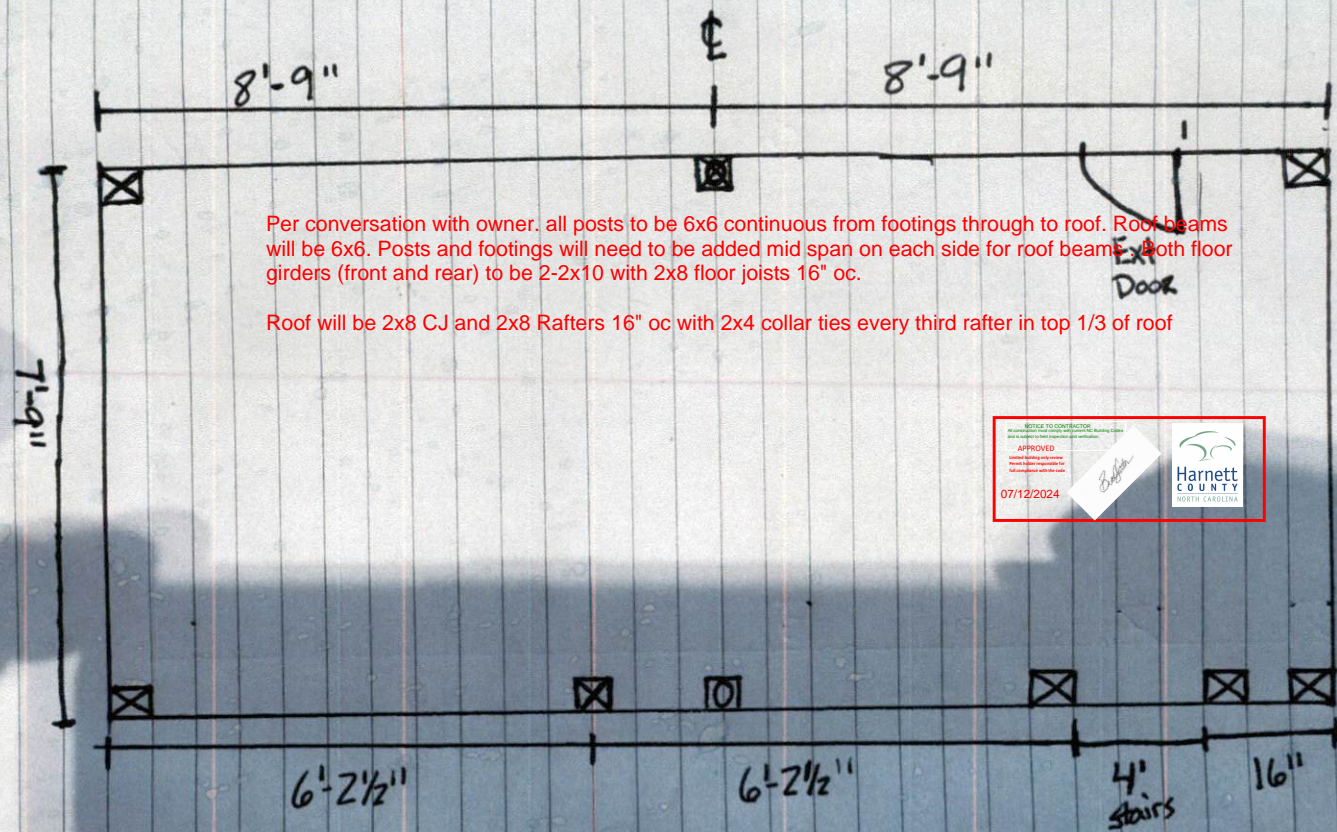

Per conversation with owner, all posts to be 6x6 continuous from footings through to roof. Roof beams will be 6x6. Posts and footings will need to be added mid span on each side for roof beams. Both floor girders (front and rear) to be 2-2x10 with 2x8 floor joists 16" oc.

Roof will be 2x8 CJ and 2x8 Rafters 16" oc with 2x4 collar ties every third rafter in top 1/3 of roof



* Bands Bolt through Post making deck 18'x8' out to out