

NOTICE TO CONTRACTOR
 All construction must comply with current NC Building Codes and is subject to field inspection and verification.

APPROVED
 Limited building only review
 Permit holder responsible for full compliance with the code

06/13/2022

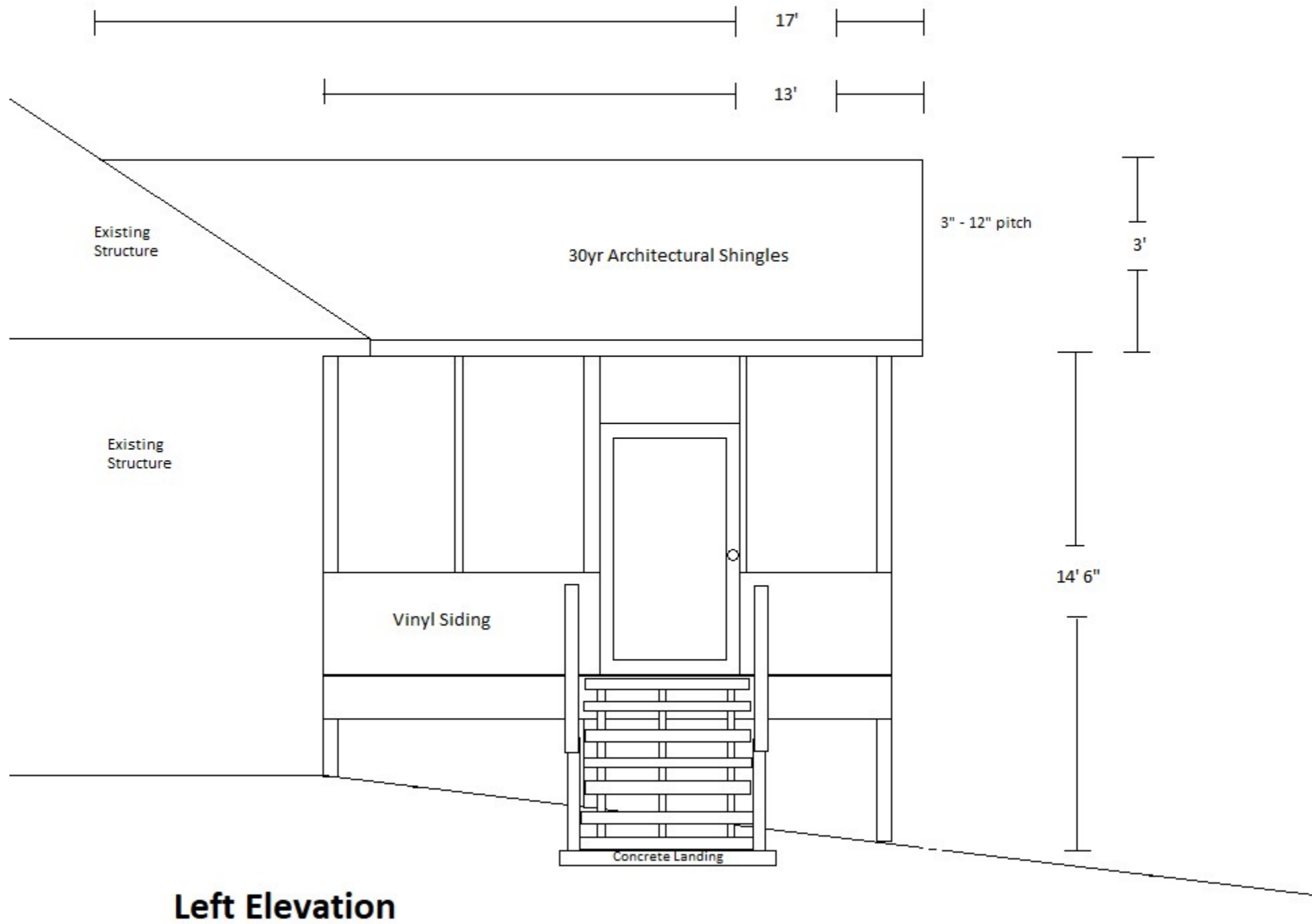



General Notes

Roof structure will be 3" - 12" pitch constructed from 2"x6" rafters and joists 16" OC that are tied to a 2"x8" ridge beam. 7/16" OSB board will be used for roof sheathing.

36" half wall as rail around the perimeter of the deck.

Right elevation no door or steps.

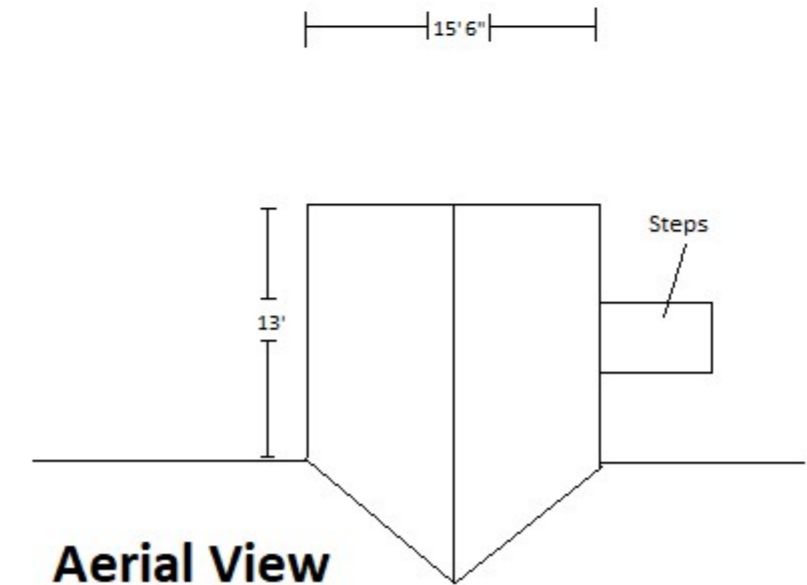

Existing Structure

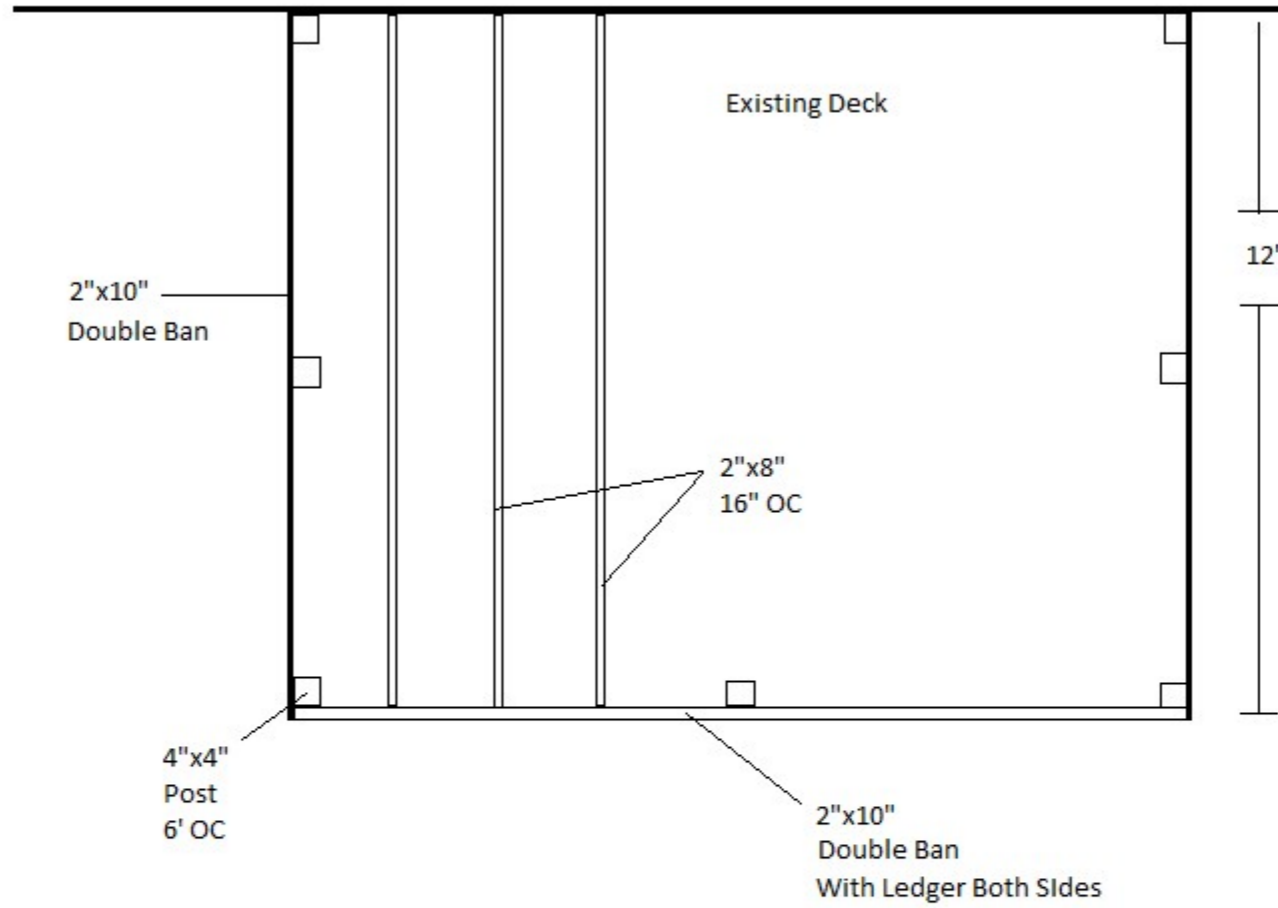

General Notes

There is an existing deck structure that is 12'x14'. The porch covering (addition) will include new 4" x4" post placed 6' on center that support a double 2"x10" beam which will support the roof structure. All post along the outer ban will be run from their footing to the upper 2"x10" double beam. All joist and rafters will be 16" on center. Footings will be 12"x16" wide and 18 inches deep. The subflooring will be trek board.

16x16 min per appendix M

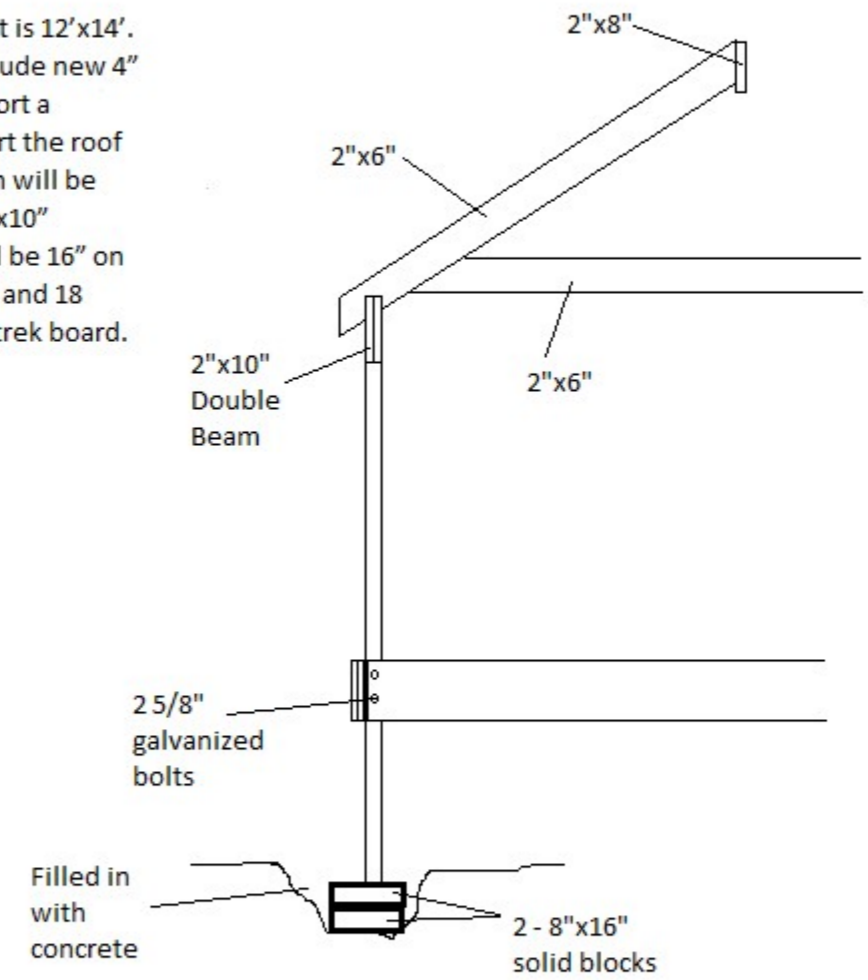

Deck Section