

The Shed Depot of NC  
919-776-0206  
info@sheddepotnc.com

Customer Order - Apr 29, 2022

Ship To		
Customer Name	Bill Eppell	Order # 1650023658024432
Installation Address	NA	
City	Sanford	State _____ Zip Code 27332
Email	wrssafety@gmail.com	Phone 908-343-0580 Mobile _____
Building Info	Size	Color
Style: Standard Series A Frame	12 x 16 8' Sidewall Height	Roof Black <input checked="" type="checkbox"/>
Roof Overhang: 6" Sidewall Overhang		Trim White <input type="checkbox"/>
Roof Material: 30-Year Architectural Shingles		Siding Sterling Gray <input type="checkbox"/>
Base	4x6 Pressure-Treated Skids	
Siding	Vinyl Siding	
Design Link & Notes		
Design Link	<a href="https://shedview.sheddepotnc.com/?lng=en-US#61ce4f633533454204983af2dd06c20d">https://shedview.sheddepotnc.com/?lng=en-US#61ce4f633533454204983af2dd06c20d</a>	
Notes, Comments, Questions		
Images		

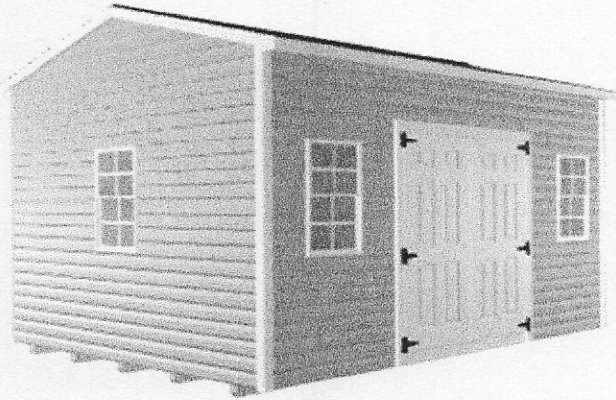

Perspective

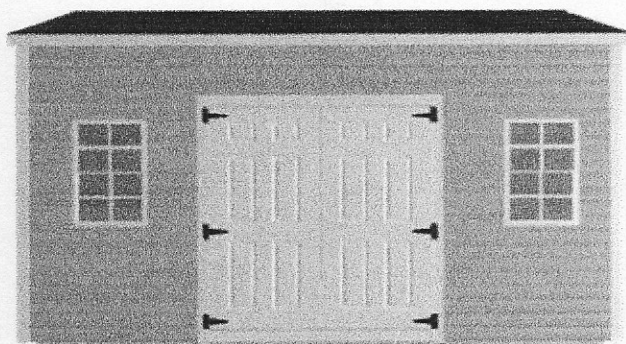

Right

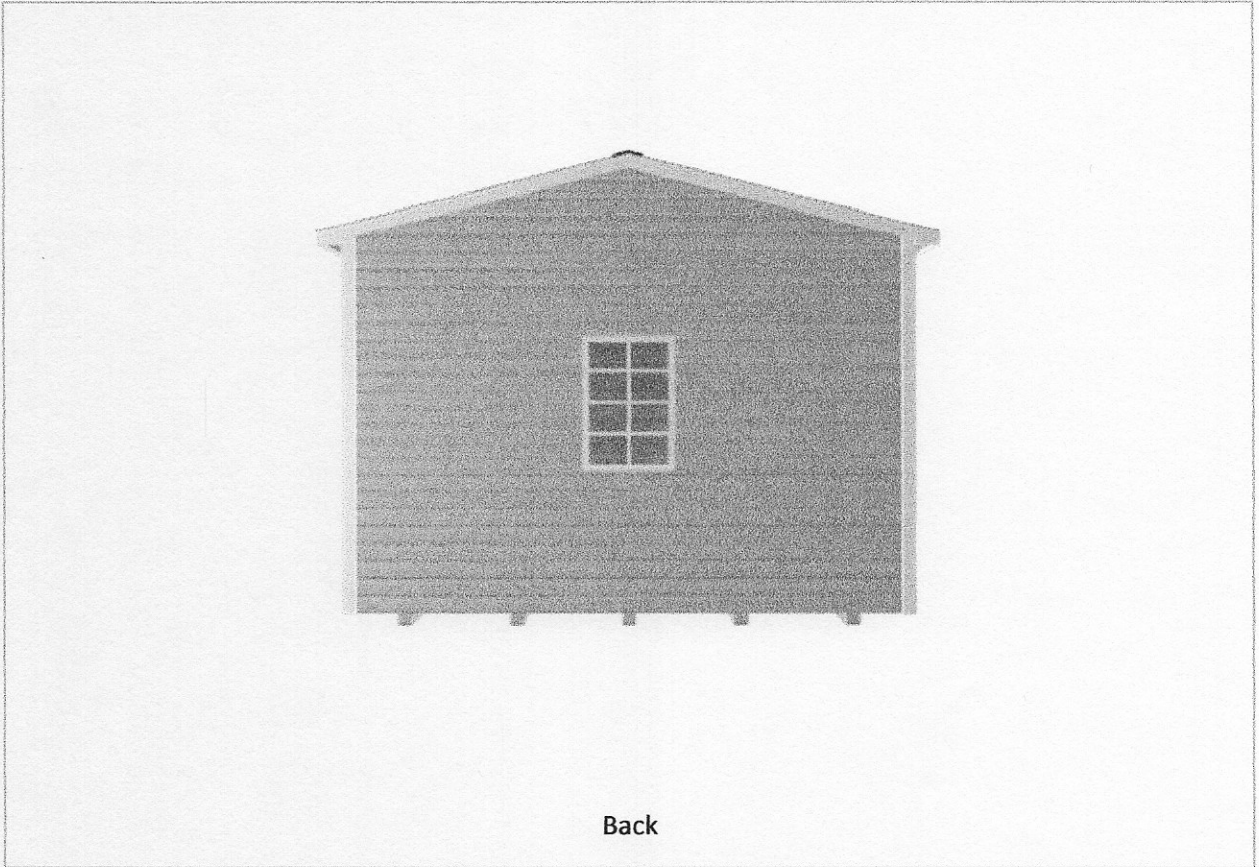

Back

Left

Front

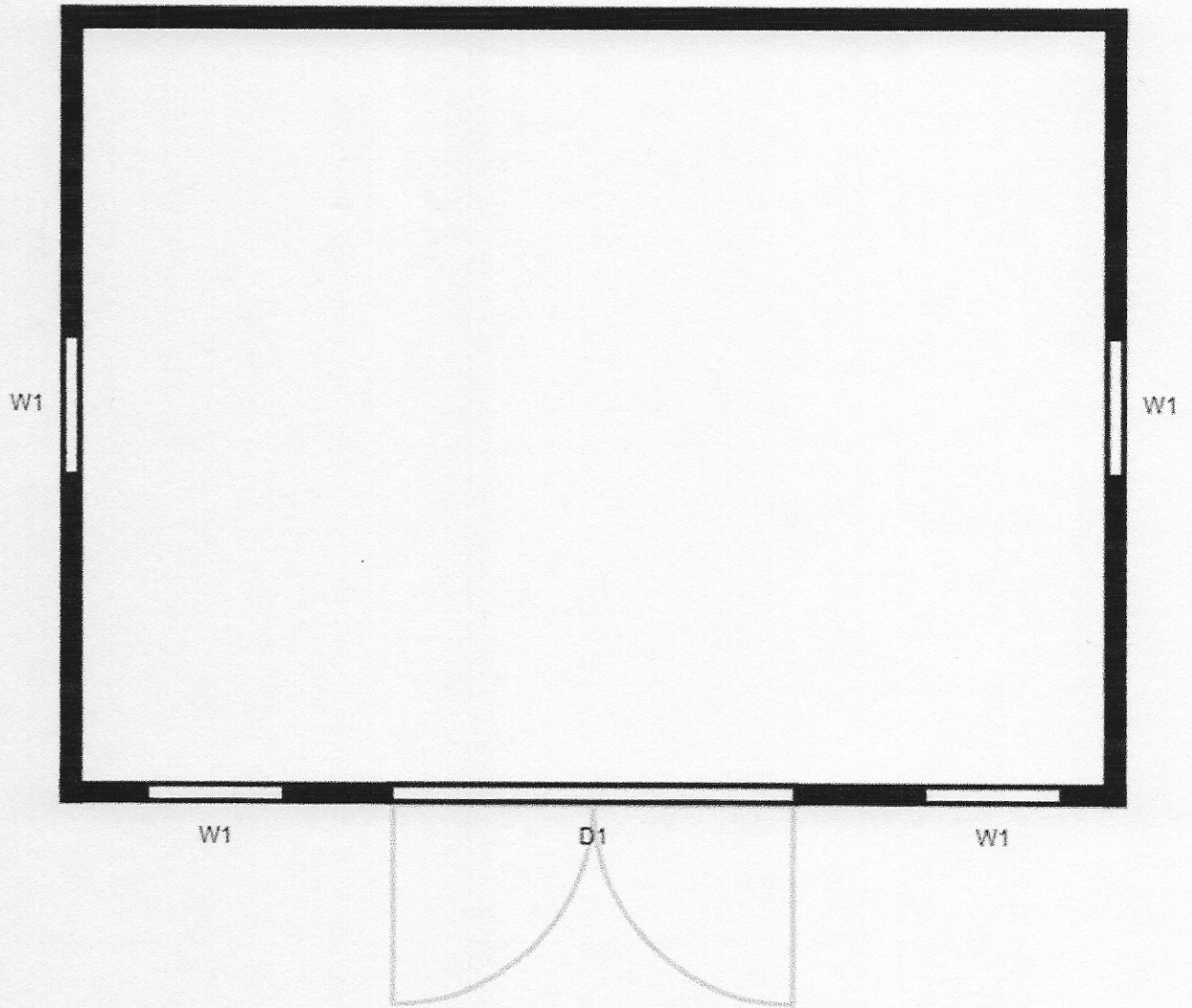

Right

**SYMBOL LEGEND**

W1  
24"x36" Aluminum  
D1  
6' Fiberglass  
Closed Wall

Description	Quantity	Amount
<b>Structure Details</b>		
Style: Standard Series A Frame	1	\$6,550

Description	Quantity	Amount
Sidewall Height: 8'	1	Included
Size: 12 x 16	1	Included
Roof Overhang: 6" Sidewall Overhang	1	Included
Base: 4x6 Pressure-Treated Skids	1	Included
Siding: Vinyl Siding	1	Included
Siding Color: Sterling Gray	1	Included
Trim Color: White	1	Included
Roof Color: Black	1	Included
Roof Material: 30-Year Architectural Shingles	1	\$96
<b>Doors &amp; Ramps</b>		
6' Fiberglass	1	Included
Color: White	1	Included
<b>Windows &amp; Accessories</b>		
24"x36" Aluminum	4	\$500
Color: White	4	Included
<b>Flooring &amp; Interior</b>		
Flooring: LP® ProStruct® Floor – 5/8" Treated	1	Included
Floor Joist: 2x4 Floor Joists 16" OC	1	Included
Loft: No Loft	1	Included
Interior Wall: Standard Interior Walls	1	Included
Interior Roof: Standard Interior Roof	1	Included
	invoice-taxable-services	\$7,146