THIS MAP IS NOT INTENDED FOR RECORDATION

PARCEL ID - 010525 0062 03
PIN - 0525-86-7324
REID - 55376

Boundary information taken from MAP #2007-902

Map drawn from Plats and Deeds, not from actual survey at this time

Fire Damage Re-Build - same house

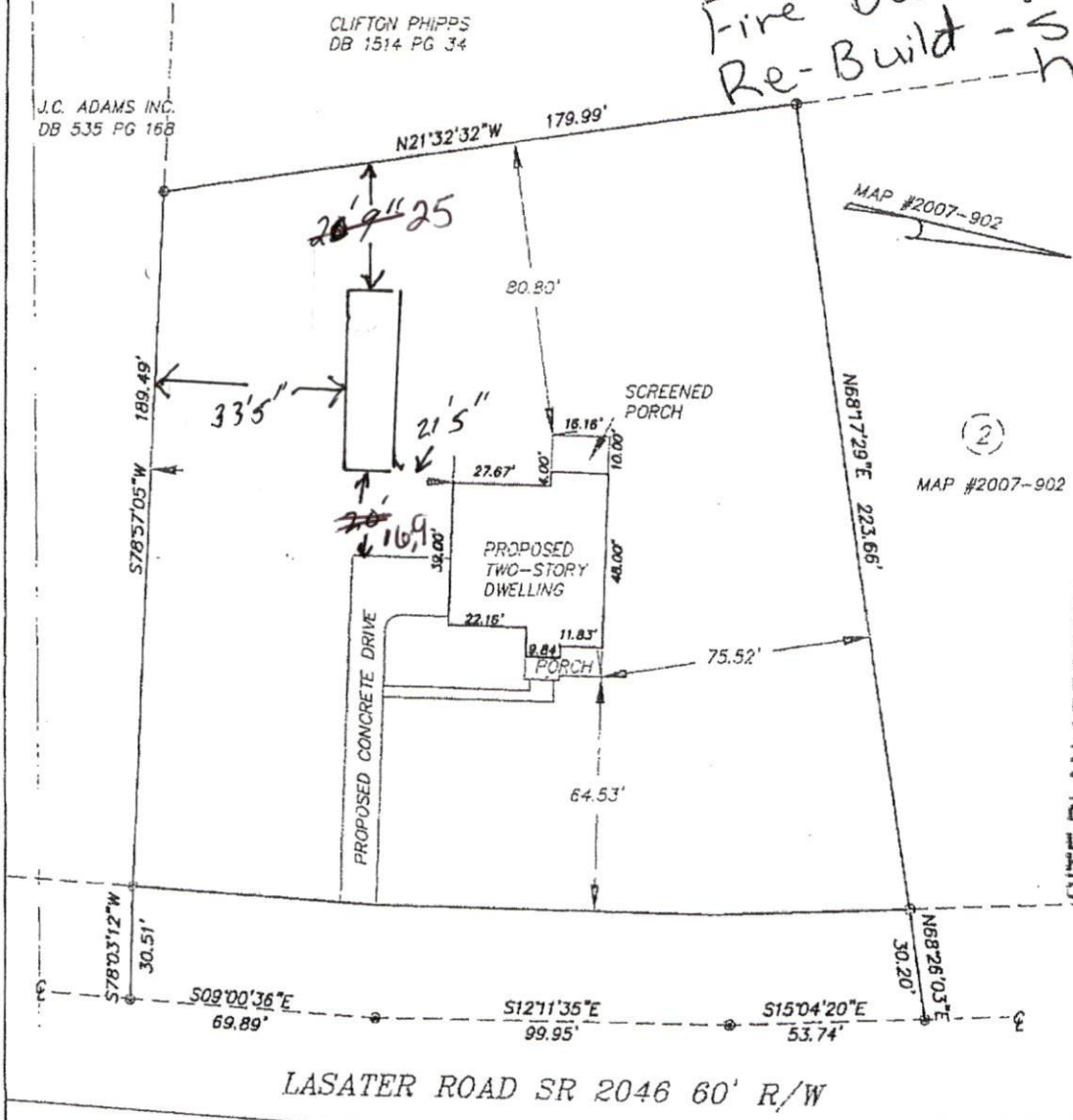

SITE PLAN APPROVAL

DISTRICT RAZOR USE SFD

#BEDROOMS 4

9-26-14

Date

Zoning Administrator

Plot Plan for:

Measamer Construction

Lot 1 "SURVEY FOR J.C. ADAMS, INC. MAP #2007-902
ANDERSON CREEK TOWNSHIP ~ HARNETT COUNTY
NORTH CAROLINA

SCALE: 1" = 40' DATE: 5-14-08

DB ___ PG ___ PB MAP #2007-902

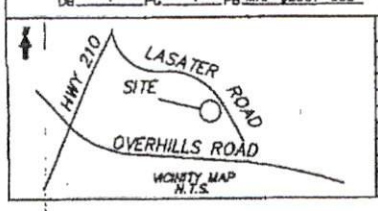

VICINITY MAP
N.T.S.

REVISIONS

I, John F. Downing, certify that this map was drawn under my supervision from an actual survey made under my supervision, that the [illegible] precision as calculated by computer is 1:10000. This map does not conform to [illegible] as amended and is not intended for recordation, nor should a copy of this map be [illegible] as an exhibit to be recorded per GS 89C-28.

NORTH CAROLINA PROFESSIONAL SEAL L-4158 LAND SURVEYOR JOHN F. DOWNING

Downing & Associates Surveying, Inc.
5451 Five Bridge Road
Clinton, N. Carolina 28328
910 - 564 - 4606