

**FRONT ELEVATION**  
SCALE: 1/8" = 1'-0"

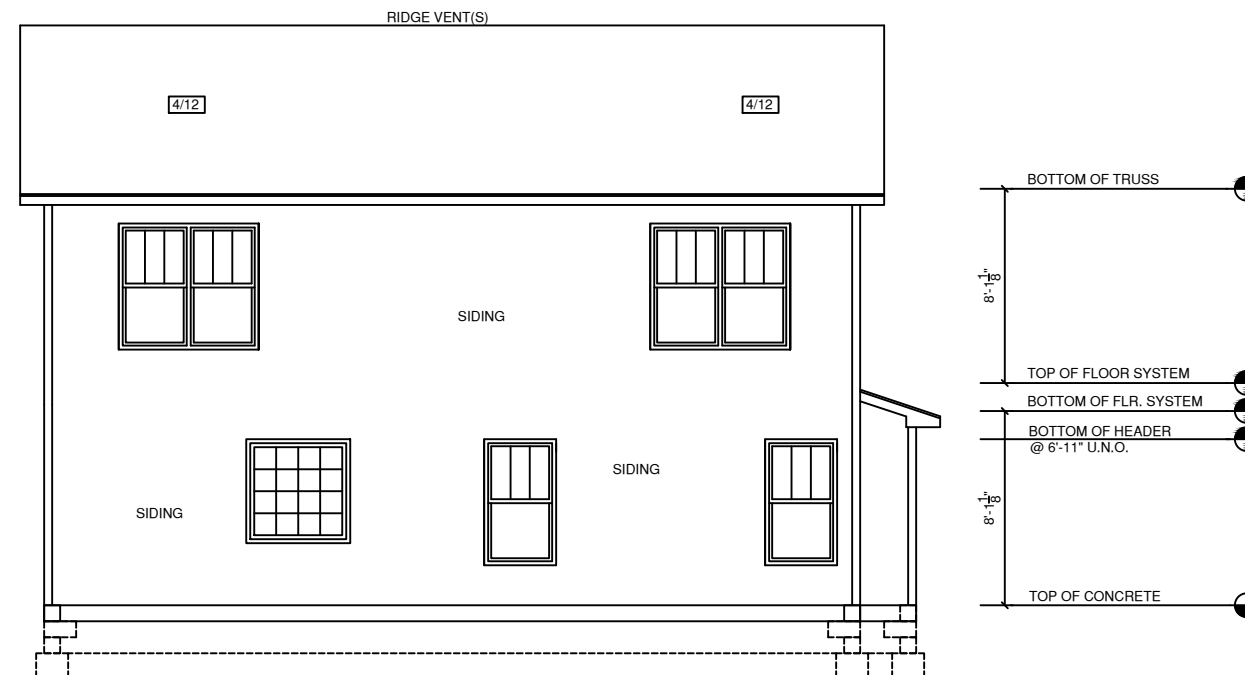

**REAR ELEVATION**  
SCALE: 1/8" = 1'-0"

BUYER \_\_\_\_\_ DATE \_\_\_\_\_

BUYER \_\_\_\_\_ DATE \_\_\_\_\_

**GENERAL NOTES**

- 1.) MAIN FLOOR PLATE HEIGHT TO BE 8'-0" UNLESS NOTED OTHERWISE.
- 2.) OPTIONAL BONUS PLATE HEIGHT TO BE 8'-0" UNLESS NOTED OTHERWISE.
- 3.) INTERIOR & EXTERIOR WALLS TO BE DRAWN @ 3 1/2" UNLESS NOTED OTHERWISE.
- 4.) ALL ANGLES TO BE DRAWN AT 45° OR 90° UNLESS NOTED OTHERWISE.
- 5.) WINDOW HEADER HEIGHT TO BE SET @ 6'-11" UNLESS NOTED OTHERWISE. HEADER SIZE AND MATERIAL TO BE DETERMINED & VERIFIED BY FRAMER, BUILDER, TRUSS SHOP OR BY A LICENSED ENGINEER.
- 6.) SIZE, LOCATION AND MATERIALS OF BEAMS, TRUSSES, GIRDERS AND HEADERS TO BE DETERMINED & VERIFIED BY BUILDER, FRAMER TRUSS SHOP OR LICENSED ENGINEER.
- 7.) FOOTER SIZE, MATERIAL & LOCATIONS TO BE VERIFIED AND DETERMINED BY BUILDER, FOOTER CONTRACTOR OR LICENSED ENGINEER.
- 8.) ROOF VENTILATION TO BE DETERMINED & VERIFIED BUILDER, ROOFING CONTRACTOR OR LICENSED ENGINEER.
- 9.) ALL MECHANICAL SYSTEMS DESIGNS, LOCATIONS AND SIZING TO BE DETERMINED & VERIFIED BY BUILDER, APPROPRIATE TRADE CONTRACTOR AND OR LICENSED ENGINEER.
- 10.) BUILDER RESPONSIBLE FOR VERIFYING AND COMPLYING WITH ALL LOCAL, STATE & NATIONAL CODES.
- 11.) LOCAL, STATE AND NATIONAL CODES TAKE PRECEDENCE OVER DRAWINGS.
- 12.) BUILDER TO VERIFY ALL DIMENSIONS.

COPYRIGHT 2022 RED DOOR HOMES, LLC.  
LICENSED TO RED DOOR HOMES OF:  
THE CAROLINAS LLC



**SQUARE FOOTAGE CHART**

FIRST FLOOR AREA TO FRAME:	1360
SECOND FLOOR AREA TO FRAME:	628
HEATED & COOLED TO FRAME:	1988
COVERED FRONT PORCH	204
TOTAL UNDER BEAM AREA	2192

**JOB NUMBER & CLIENT NAME:**

XXXXXXXXXX

**ELEVATION:**

CABIN

**TOWN/CITY:**

XXXXXXXXXX

**COUNTY:**

XXXXXXXXXX

**AUTHORED DATE:**

2022

**DRAFTING UPDATES:**

PRELIMINARY:  
PERM:  
FINAL:

Front & Rear Elevation

**BEAUFORT**  
"CABIN"

**PREMIINARY**  
106-22-144 ARAGON

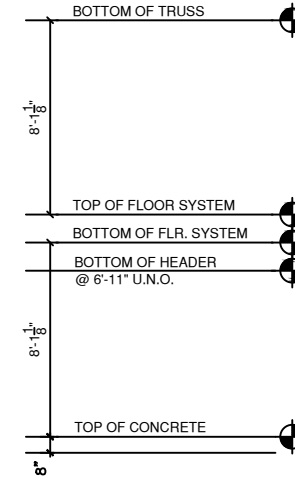
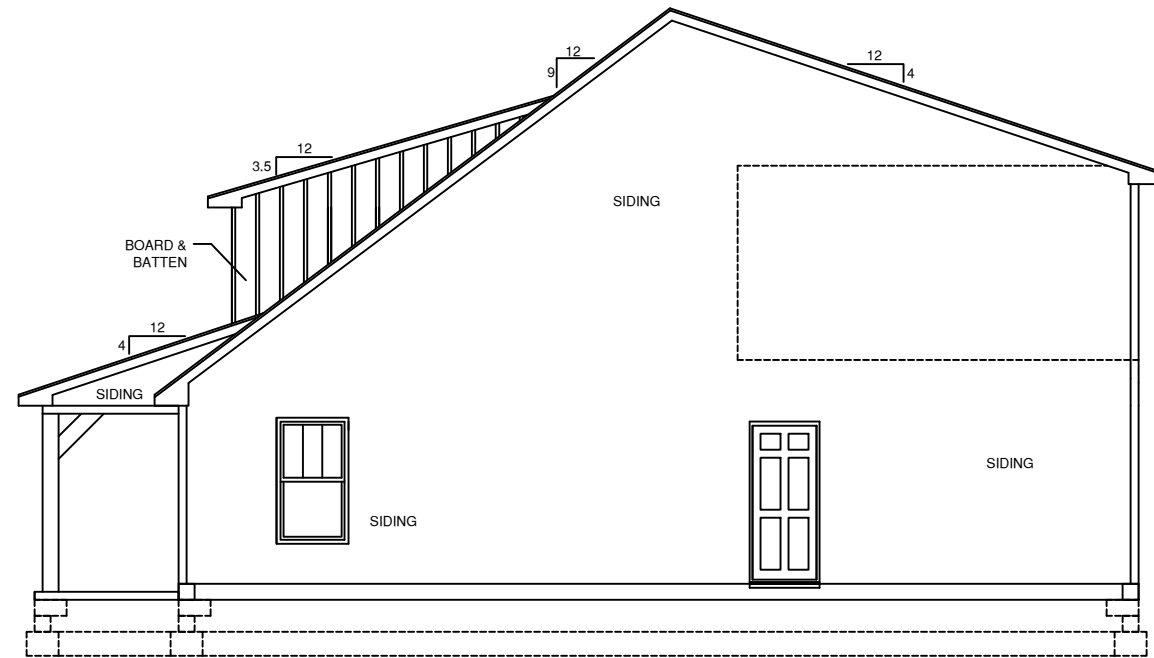

**RIGHT ELEVATION**  
SCALE: 1/8" = 1'-0"

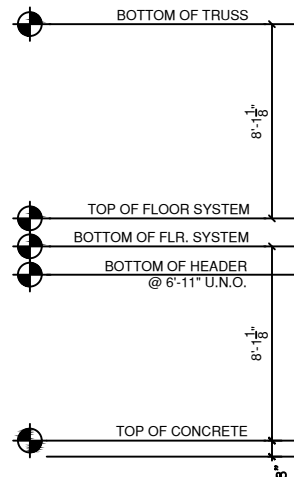
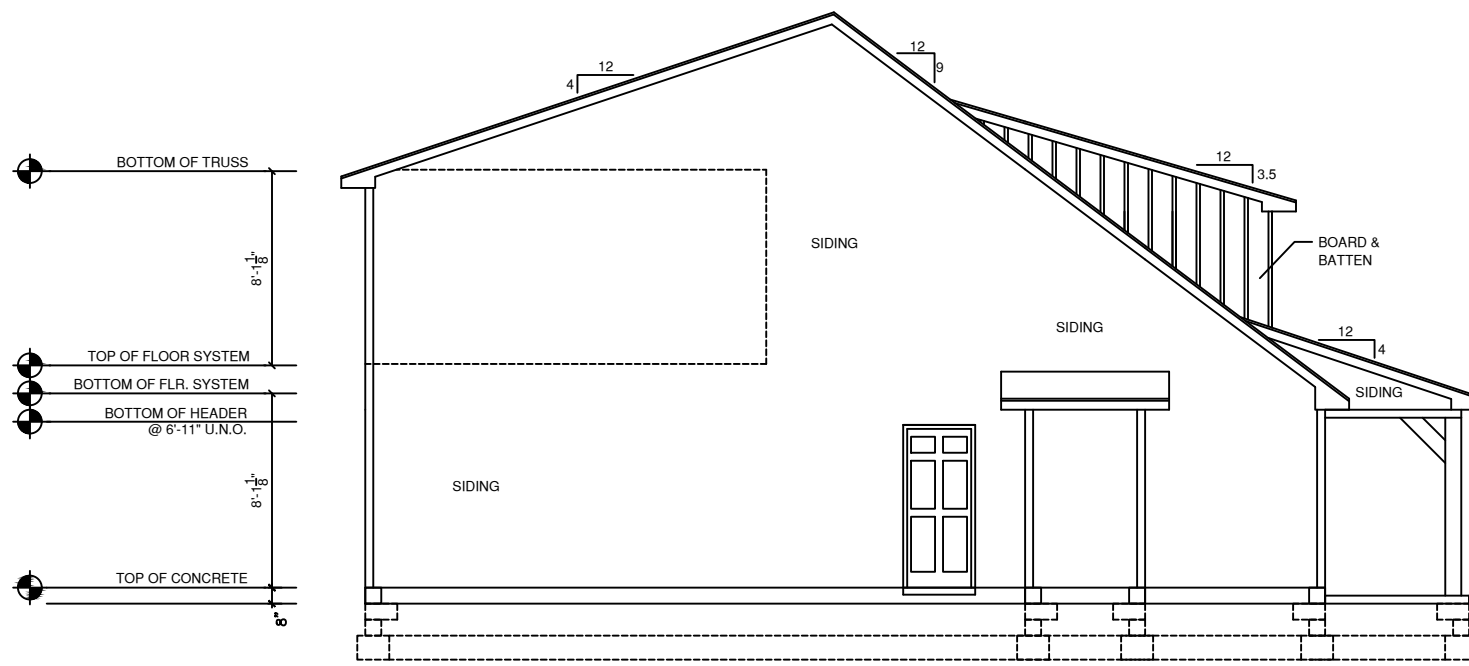

**LEFT ELEVATION**  
SCALE: 1/8" = 1'-0"

BUYER \_\_\_\_\_ DATE \_\_\_\_\_

BUYER \_\_\_\_\_ DATE \_\_\_\_\_

**PREMIINARY**  
106-22-144 ARAGON

**GENERAL NOTES**

- 1.) MAIN FLOOR PLATE HEIGHT TO BE 8'-0" UNLESS NOTED OTHERWISE.
- 2.) OPTIONAL BONUS PLATE HEIGHT TO BE 8'-0" UNLESS NOTED OTHERWISE.
- 3.) INTERIOR & EXTERIOR WALLS TO BE DRAWN @ 3 1/2" UNLESS NOTED OTHERWISE.
- 4.) ALL ANGLES TO BE DRAWN AT 45° OR 90° UNLESS NOTED OTHERWISE.
- 5.) WINDOW HEADER HEIGHT TO BE SET @ 6'-11" UNLESS NOTED OTHERWISE. HEADER SIZE AND MATERIAL TO BE DETERMINED & VERIFIED BY FRAMER, BUILDER, TRUSS SHOP OR BY A LICENSED ENGINEER.
- 6.) SIZE, LOCATION AND MATERIALS OF BEAMS TRUSSES, GIRDERS AND HEADERS TO BE DETERMINED & VERIFIED BY BUILDER, FRAMER TRUSS SHOP OR LICENSED ENGINEER.
- 7.) FOOTER SIZE, MATERIAL & LOCATIONS TO BE VERIFIED AND DETERMINED BY BUILDER, FOOTER CONTRACTOR OR LICENSED ENGINEER.
- 8.) ROOF VENTILATION TO BE DETERMINED & VERIFIED BUILDER, ROOFING CONTRACTOR OR LICENSED ENGINEER.
- 9.) ALL MECHANICAL SYSTEMS DESIGNS, LOCATIONS AND SIZING TO BE DETERMINED & VERIFIED BY BUILDER, APPROPRIATE TRADE CONTRACTOR AND OR LICENSED ENGINEER.
- 10.) BUILDER RESPONSIBLE FOR VERIFYING AND COMPLYING WITH ALL LOCAL, STATE & NATIONAL CODES.
- 11.) LOCAL, STATE AND NATIONAL CODES TAKE PRECEDENCE OVER DRAWINGS.
- 12.) BUILDER TO VERIFY ALL DIMENSIONS.

COPYRIGHT 2022 RED DOOR HOMES, LLC.  
LICENSED TO RED DOOR HOMES OF:  
THE CAROLINAS LLC



**SQUARE FOOTAGE CHART**

FIRST FLOOR AREA TO FRAME:	1360
SECOND FLOOR AREA TO FRAME:	628
HEATED & COOLED TO FRAME:	1988
COVERED FRONT PORCH	204
TOTAL UNDER BEAM AREA	2192

**JOB NUMBER & CLIENT NAME:**

XXXXXXXXXX

**ELEVATION:**

CABIN

**TOWN/CITY:**

XXXXXXXXXX

**COUNTY:**

XXXXXXXXXX

**AUTHORED DATE:**

2022

**DRAFTING UPDATES:**

PRELIMINARY:  
PERM:  
FINAL:

Right & Left Elevation

**BEAUFORT**  
"CABIN"

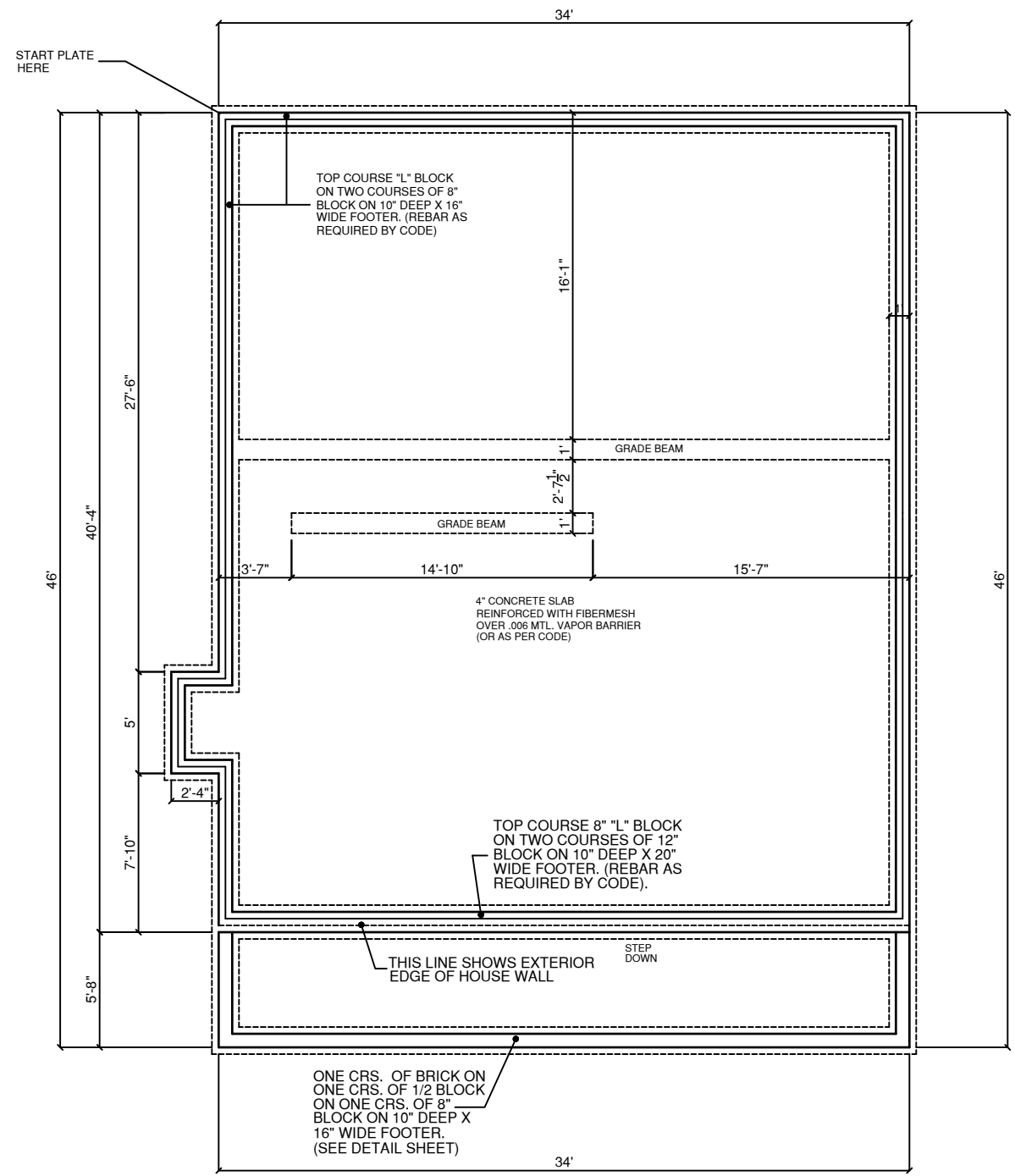

**BLOCK & FILL FOUNDATION PLAN**  
SCALE 1/8" = 1'-0"

BUYER \_\_\_\_\_ DATE \_\_\_\_\_

BUYER \_\_\_\_\_ DATE \_\_\_\_\_

**GENERAL NOTES**

- 1.) MAIN FLOOR PLATE HEIGHT TO BE 8'-0" UNLESS NOTED OTHERWISE.
- 2.) OPTIONAL BONUS PLATE HEIGHT TO BE 8'-0" UNLESS NOTED OTHERWISE.
- 3.) INTERIOR & EXTERIOR WALLS TO BE DRAWN @ 3 1/2" UNLESS NOTED OTHERWISE.
- 4.) ALL ANGLES TO BE DRAWN AT 45° OR 90° UNLESS NOTED OTHERWISE.
- 5.) WINDOW HEADER HEIGHT TO BE SET @ 6'-11" UNLESS NOTED OTHERWISE. HEADER SIZE AND MATERIAL TO BE DETERMINED & VERIFIED BY FRAMER, BUILDER, TRUSS SHOP OR BY A LICENSED ENGINEER.
- 6.) SIZE, LOCATION AND MATERIALS OF BEAMS TRUSSES, GIRDERS AND HEADERS TO BE DETERMINED & VERIFIED BY BUILDER, FRAMER TRUSS SHOP OR LICENSED ENGINEER.
- 7.) FOOTER SIZE, MATERIAL & LOCATIONS TO BE VERIFIED AND DETERMINED BY BUILDER, FOOTER CONTRACTOR OR LICENSED ENGINEER.
- 8.) ROOF VENTILATION TO BE DETERMINED & VERIFIED BUILDER, ROOFING CONTRACTOR OR LICENSED ENGINEER.
- 9.) ALL MECHANICAL SYSTEMS DESIGNS, LOCATIONS AND SIZING TO BE DETERMINED & VERIFIED BY BUILDER, APPROPRIATE TRADE CONTRACTOR AND OR LICENSED ENGINEER.
- 10.) BUILDER RESPONSIBLE FOR VERIFYING AND COMPLYING WITH ALL LOCAL, STATE & NATIONAL CODES.
- 11.) LOCAL, STATE AND NATIONAL CODES TAKE PRECEDENCE OVER DRAWINGS.
- 12.) BUILDER TO VERIFY ALL DIMENSIONS.

COPYRIGHT 2022 RED DOOR HOMES, LLC.  
LICENSED TO RED DOOR HOMES OF:  
THE CAROLINAS LLC



**SQUARE FOOTAGE CHART**

FIRST FLOOR AREA TO FRAME:	1360
SECOND FLOOR AREA TO FRAME:	628
HEATED & COOLED TO FRAME:	1988
COVERED FRONT PORCH	204
TOTAL UNDER BEAM AREA	2192

**JOB NUMBER & CLIENT NAME:**

XXXXXXXXXX

**ELEVATION:**

CABIN

**TOWN/CITY:**

XXXXXXXXXX

**COUNTY:**

XXXXXXXXXX

**AUTHORED DATE:**

2022

**DRAFTING UPDATES:**

PRELIMINARY:  
PERM:  
FINAL:

Block & Fill Foundation

**PREMINIARY**  
106-22-144 ARAGON

**BEAUFORT**  
"CABIN"

NOTE: DIMENSIONS TO THE CENTER OF PLUMBING FIXTURES

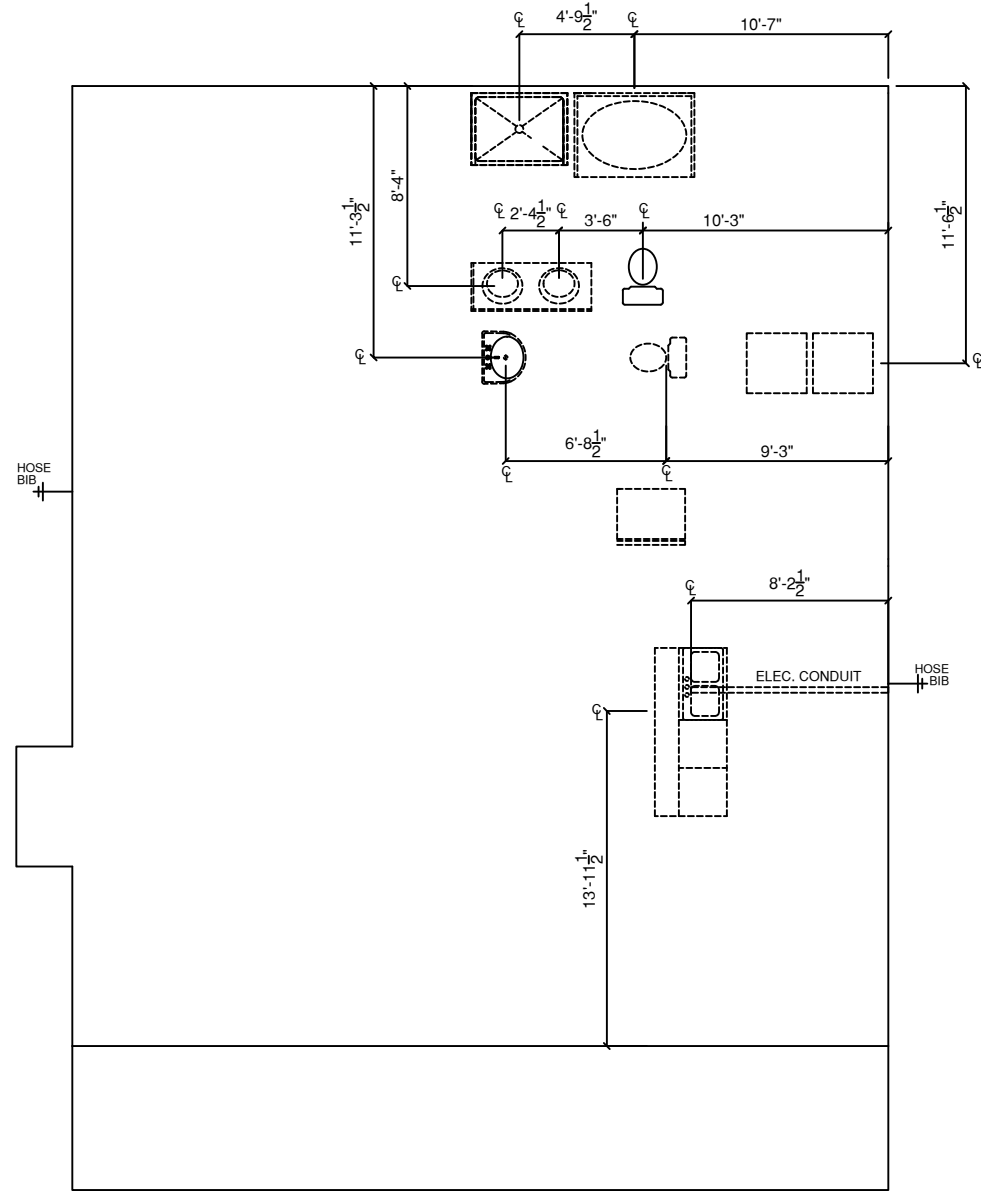

**PLUMBING PLAN**  
SCALE 1/8" = 1'-0"

BUYER \_\_\_\_\_ DATE \_\_\_\_\_

BUYER \_\_\_\_\_ DATE \_\_\_\_\_

**PREMINIARY**  
106-22-144 ARAGON

**GENERAL NOTES**

- 1.) MAIN FLOOR PLATE HEIGHT TO BE 8'-0" UNLESS NOTED OTHERWISE.
- 2.) OPTIONAL BONUS PLATE HEIGHT TO BE 8'-0" UNLESS NOTED OTHERWISE.
- 3.) INTERIOR & EXTERIOR WALLS TO BE DRAWN @ 3 1/2" UNLESS NOTED OTHERWISE.
- 4.) ALL ANGLES TO BE DRAWN AT 45° OR 90° UNLESS NOTED OTHERWISE.
- 5.) WINDOW HEADER HEIGHT TO BE SET @ 6'-11" UNLESS NOTED OTHERWISE. HEADER SIZE AND MATERIAL TO BE DETERMINED & VERIFIED BY FRAMER, BUILDER, TRUSS SHOP OR BY A LICENSED ENGINEER.
- 6.) SIZE, LOCATION AND MATERIALS OF BEAMS TRUSSES, GIRDERS AND HEADERS TO BE DETERMINED & VERIFIED BY BUILDER, FRAMER TRUSS SHOP OR LICENSED ENGINEER.
- 7.) FOOTER SIZE, MATERIAL & LOCATIONS TO BE VERIFIED AND DETERMINED BY BUILDER, FOOTER CONTRACTOR OR LICENSED ENGINEER.
- 8.) ROOF VENTILATION TO BE DETERMINED & VERIFIED BUILDER, ROOFING CONTRACTOR OR LICENSED ENGINEER.
- 9.) ALL MECHANICAL SYSTEMS DESIGNS, LOCATIONS AND SIZING TO BE DETERMINED & VERIFIED BY BUILDER, APPROPRIATE TRADE CONTRACTOR AND OR LICENSED ENGINEER.
- 10.) BUILDER RESPONSIBLE FOR VERIFYING AND COMPLYING WITH ALL LOCAL, STATE & NATIONAL CODES.
- 11.) LOCAL, STATE AND NATIONAL CODES TAKE PRECEDENCE OVER DRAWINGS.
- 12.) BUILDER TO VERIFY ALL DIMENSIONS.

COPYRIGHT 2022 RED DOOR HOMES, LLC.  
LICENSED TO RED DOOR HOMES OF:  
THE CAROLINAS LLC



**SQUARE FOOTAGE CHART**

FIRST FLOOR AREA TO FRAME:	1360
SECOND FLOOR AREA TO FRAME:	628
HEATED & COOLED TO FRAME:	1988
COVERED FRONT PORCH	204
TOTAL UNDER BEAM AREA	2192

**JOB NUMBER & CLIENT NAME:**

XXXXXXXXXX

**ELEVATION:**

CABIN

**TOWN/CITY:**

XXXXXXXXXX

**COUNTY:**

XXXXXXXXXX

**AUTHORED DATE:**

2022

**DRAFTING UPDATES:**

PRELIMINARY:  
PERM:  
FINAL:

Plumbing Plan

**BEAUFORT**

"CABIN"

- SELECT SERIES 2 PANEL PLANK CHEYENNE SMOOTH INTERIOR DOORS
- LEV. 4 FRIGIDAIRE APPLIANCE PACKAGE S.S. W/ LEVEL 5 S.S. FRENCH DOOR REF.
- LOCATE 1 ARLINGTON BOX @ C.E.M.

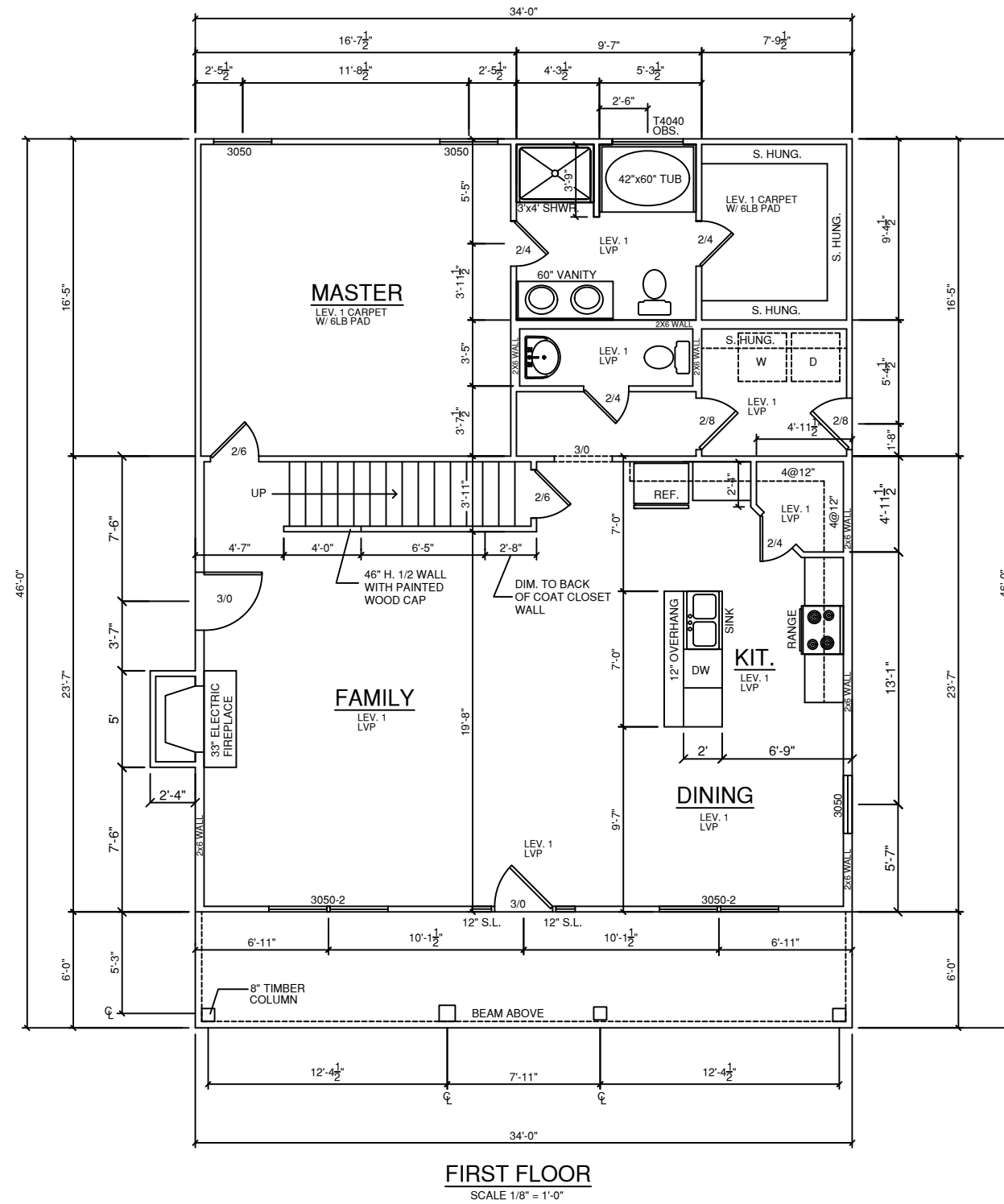

**FIRST FLOOR**  
SCALE 1/8" = 1'-0"

**GENERAL NOTES**

- 1.) MAIN FLOOR PLATE HEIGHT TO BE 8'-0" UNLESS NOTED OTHERWISE.
- 2.) OPTIONAL BONUS PLATE HEIGHT TO BE 8'-0" UNLESS NOTED OTHERWISE.
- 3.) INTERIOR & EXTERIOR WALLS TO BE DRAWN @ 3 1/2" UNLESS NOTED OTHERWISE.
- 4.) ALL ANGLES TO BE DRAWN AT 45° OR 90° UNLESS NOTED OTHERWISE.
- 5.) WINDOW HEADER HEIGHT TO BE SET @ 6'-11" UNLESS NOTED OTHERWISE. HEADER SIZE AND MATERIAL TO BE DETERMINED & VERIFIED BY FRAMER, BUILDER, TRUSS SHOP OR BY A LICENSED ENGINEER.
- 6.) SIZE, LOCATION AND MATERIALS OF BEAMS TRUSSES, GIRDERS AND HEADERS TO BE DETERMINED & VERIFIED BY BUILDER, FRAMER TRUSS SHOP OR LICENSED ENGINEER.
- 7.) FOOTER SIZE, MATERIAL & LOCATIONS TO BE VERIFIED AND DETERMINED BY BUILDER, FOOTER CONTRACTOR OR LICENSED ENGINEER.
- 8.) ROOF VENTILATION TO BE DETERMINED & VERIFIED BUILDER, ROOFING CONTRACTOR OR LICENSED ENGINEER.
- 9.) ALL MECHANICAL SYSTEMS DESIGNS, LOCATIONS AND SIZING TO BE DETERMINED & VERIFIED BY BUILDER, APPROPRIATE TRADE CONTRACTOR AND OR LICENSED ENGINEER.
- 10.) BUILDER RESPONSIBLE FOR VERIFYING AND COMPLYING WITH ALL LOCAL, STATE & NATIONAL CODES.
- 11.) LOCAL, STATE AND NATIONAL CODES TAKE PRECEDENCE OVER DRAWINGS.
- 12.) BUILDER TO VERIFY ALL DIMENSIONS.

COPYRIGHT 2022 RED DOOR HOMES, LLC.  
LICENSED TO RED DOOR HOMES OF:  
THE CAROLINAS LLC



**SQUARE FOOTAGE CHART**

FIRST FLOOR AREA TO FRAME:	1360
SECOND FLOOR AREA TO FRAME:	628
HEATED & COOLED TO FRAME:	1988
COVERED FRONT PORCH	204
TOTAL UNDER BEAM AREA	2192

**JOB NUMBER & CLIENT NAME:**

XXXXXXXXXX

**ELEVATION:**

CABIN

**TOWN/CITY:**

XXXXXXXXXX

**COUNTY:**

XXXXXXXXXX

**AUTHORED DATE:**

2022

**DRAFTING UPDATES:**

PRELIMINARY:  
PERM:  
FINAL:

First Floor Plan

**BEAUFORT**

"CABIN"

BUYER \_\_\_\_\_ DATE \_\_\_\_\_

BUYER \_\_\_\_\_ DATE \_\_\_\_\_

**PREMIINARY**  
106-22-144 ARAGON

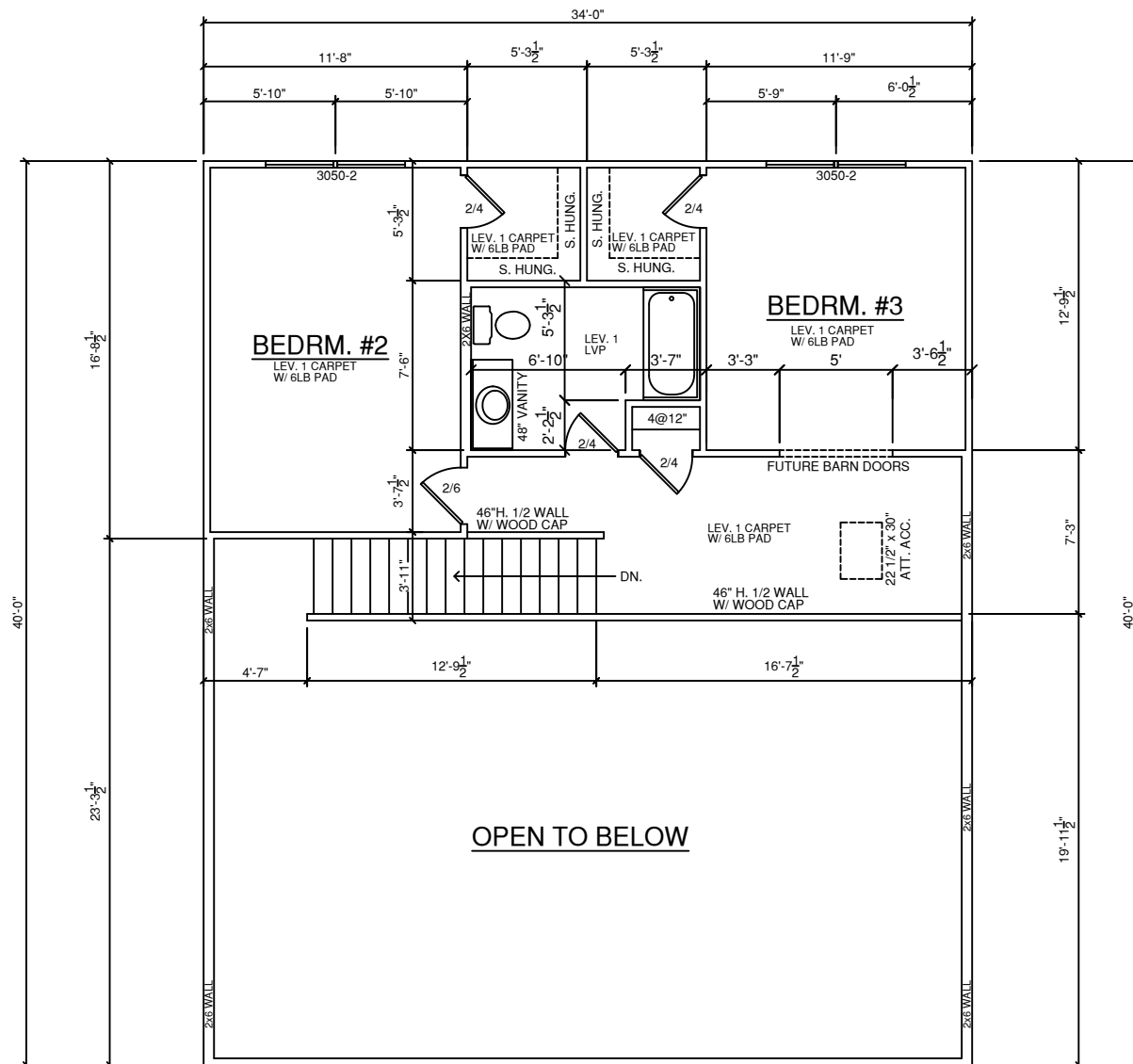

**SECOND FLOOR PLAN**  
SCALE 1/8" = 1'-0"

BUYER \_\_\_\_\_ DATE \_\_\_\_\_

BUYER \_\_\_\_\_ DATE \_\_\_\_\_

**PREMIINARY**  
106-22-144 ARAGON

**GENERAL NOTES**

- 1.) MAIN FLOOR PLATE HEIGHT TO BE 8'-0" UNLESS NOTED OTHERWISE.
- 2.) OPTIONAL BONUS PLATE HEIGHT TO BE 8'-0" UNLESS NOTED OTHERWISE.
- 3.) INTERIOR & EXTERIOR WALLS TO BE DRAWN @ 3 1/2" UNLESS NOTED OTHERWISE.
- 4.) ALL ANGLES TO BE DRAWN AT 45° OR 90° UNLESS NOTED OTHERWISE.
- 5.) WINDOW HEADER HEIGHT TO BE SET @ 6'-11" UNLESS NOTED OTHERWISE. HEADER SIZE AND MATERIAL TO BE DETERMINED & VERIFIED BY FRAMER, BUILDER, TRUSS SHOP OR BY A LICENSED ENGINEER.
- 6.) SIZE, LOCATION AND MATERIALS OF BEAMS TRUSSES, GIRDERS AND HEADERS TO BE DETERMINED & VERIFIED BY BUILDER, FRAMER TRUSS SHOP OR LICENSED ENGINEER.
- 7.) FOOTER SIZE, MATERIAL & LOCATIONS TO BE VERIFIED AND DETERMINED BY BUILDER, FOOTER CONTRACTOR OR LICENSED ENGINEER.
- 8.) ROOF VENTILATION TO BE DETERMINED & VERIFIED BUILDER, ROOFING CONTRACTOR OR LICENSED ENGINEER.
- 9.) ALL MECHANICAL SYSTEMS DESIGNS, LOCATIONS AND SIZING TO BE DETERMINED & VERIFIED BY BUILDER, APPROPRIATE TRADE CONTRACTOR AND OR LICENSED ENGINEER.
- 10.) BUILDER RESPONSIBLE FOR VERIFYING AND COMPLYING WITH ALL LOCAL, STATE & NATIONAL CODES.
- 11.) LOCAL, STATE AND NATIONAL CODES TAKE PRECEDENCE OVER DRAWINGS.
- 12.) BUILDER TO VERIFY ALL DIMENSIONS.

COPYRIGHT 2022 RED DOOR HOMES, LLC.  
LICENSED TO RED DOOR HOMES OF:  
THE CAROLINAS LLC



**SQUARE FOOTAGE CHART**

FIRST FLOOR AREA TO FRAME:	1360
SECOND FLOOR AREA TO FRAME:	628
HEATED & COOLED TO FRAME:	1988
COVERED FRONT PORCH	204
TOTAL UNDER BEAM AREA	2192

JOB NUMBER & CLIENT NAME:  
XXXXXXXXXX

ELEVATION:  
CABIN

TOWN/CITY:  
XXXXXXXXXX

COUNTY:  
XXXXXXXXXX

AUTHORED DATE:  
2022

DRAFTING UPDATES:  
  
PRELIMINARY:  
PERM:  
FINAL:

Second Floor Plan

**BEAUFORT**  
"CABIN"

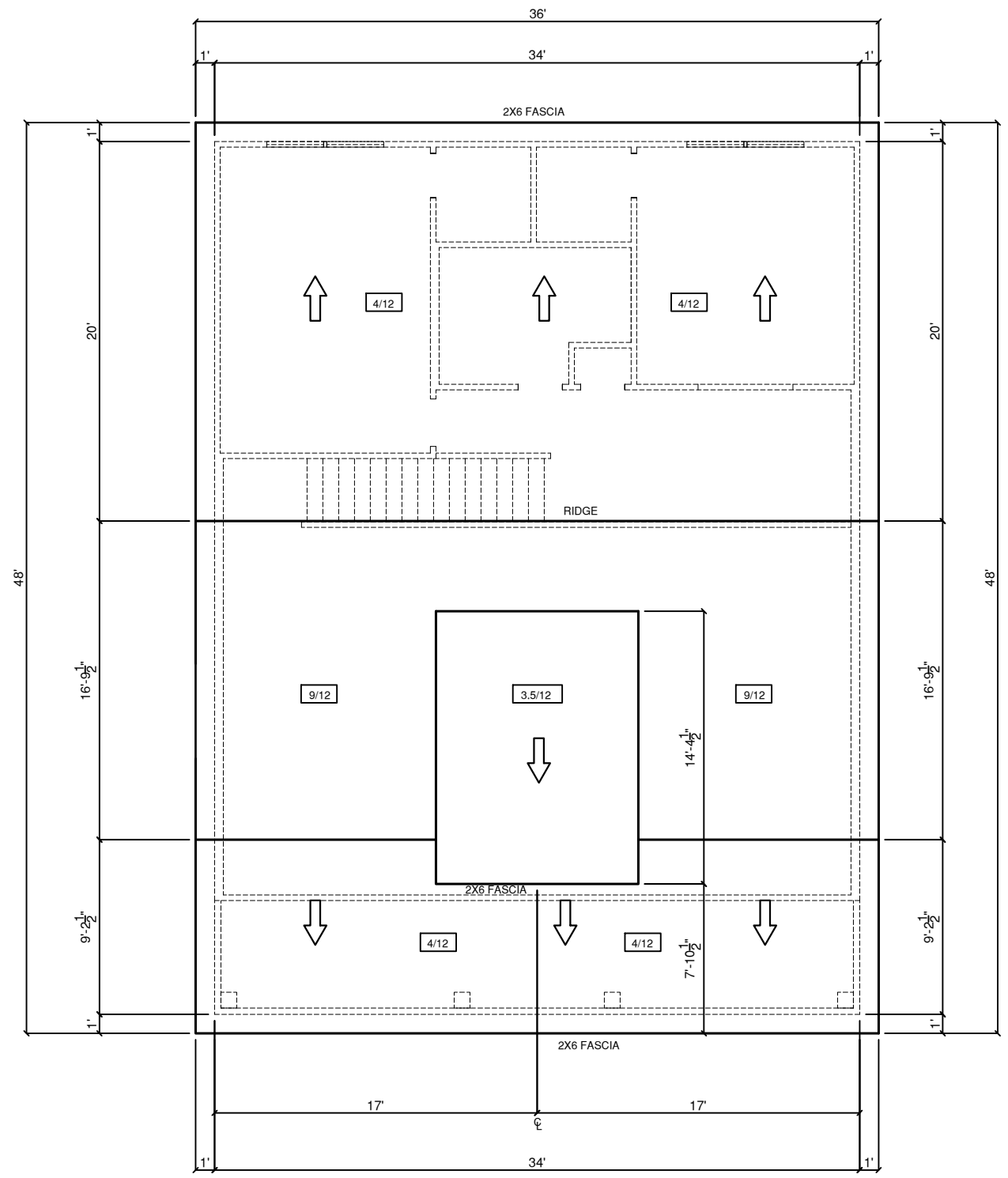

BUYER \_\_\_\_\_ DATE \_\_\_\_\_

**ROOF PLAN**  
SCALE: 1/8" = 1'-0"

BUYER \_\_\_\_\_ DATE \_\_\_\_\_

**PREMIINARY**  
106-22-144 ARAGON

**GENERAL NOTES**

- 1.) MAIN FLOOR PLATE HEIGHT TO BE 8'-0" UNLESS NOTED OTHERWISE.
- 2.) OPTIONAL BONUS PLATE HEIGHT TO BE 8'-0" UNLESS NOTED OTHERWISE.
- 3.) INTERIOR & EXTERIOR WALLS TO BE DRAWN @ 3 1/2" UNLESS NOTED OTHERWISE.
- 4.) ALL ANGLES TO BE DRAWN AT 45° OR 90° UNLESS NOTED OTHERWISE.
- 5.) WINDOW HEADER HEIGHT TO BE SET @ 6'-11" UNLESS NOTED OTHERWISE. HEADER SIZE AND MATERIAL TO BE DETERMINED & VERIFIED BY FRAMER, BUILDER, TRUSS SHOP OR BY A LICENSED ENGINEER.
- 6.) SIZE, LOCATION AND MATERIALS OF BEAMS TRUSSES, GIRDERS AND HEADERS TO BE DETERMINED & VERIFIED BY BUILDER, FRAMER TRUSS SHOP OR LICENSED ENGINEER.
- 7.) FOOTER SIZE, MATERIAL & LOCATIONS TO BE VERIFIED AND DETERMINED BY BUILDER, FOOTER CONTRACTOR OR LICENSED ENGINEER.
- 8.) ROOF VENTILATION TO BE DETERMINED & VERIFIED BUILDER, ROOFING CONTRACTOR OR LICENSED ENGINEER.
- 9.) ALL MECHANICAL SYSTEMS DESIGNS, LOCATIONS AND SIZING TO BE DETERMINED & VERIFIED BY BUILDER, APPROPRIATE TRADE CONTRACTOR AND OR LICENSED ENGINEER.
- 10.) BUILDER RESPONSIBLE FOR VERIFYING AND COMPLYING WITH ALL LOCAL, STATE & NATIONAL CODES.
- 11.) LOCAL, STATE AND NATIONAL CODES TAKE PRECEDENCE OVER DRAWINGS.
- 12.) BUILDER TO VERIFY ALL DIMENSIONS.

COPYRIGHT 2022 RED DOOR HOMES, LLC.  
LICENSED TO RED DOOR HOMES OF:  
THE CAROLINAS LLC



**SQUARE FOOTAGE CHART**

FIRST FLOOR AREA TO FRAME:	1360
SECOND FLOOR AREA TO FRAME:	628
HEATED & COOLED TO FRAME:	1988
COVERED FRONT PORCH	204
TOTAL UNDER BEAM AREA	2192

**JOB NUMBER & CLIENT NAME:**

XXXXXXXXXX

**ELEVATION:**

CABIN

**TOWN/CITY:**

XXXXXXXXXX

**COUNTY:**

XXXXXXXXXX

**AUTHORED DATE:**

2022

**DRAFTING UPDATES:**

PRELIMINARY:  
PERM:  
FINAL:

Roof Plan

**BEAUFORT**  
"CABIN"

### ELECTRICAL LEGEND

⊕	DUPLEX OUTLET
⊕ <sup>GFI</sup>	GROUND FAULT INTERRUPTER OUTLET
⊕ <sup>WP</sup>	WATER PROOF OUTLET
⊕ <sup>220</sup>	220 VOLT OUTLET
\$	SINGLE POLE SWITCH
\$ <sub>3</sub>	THREE-WAY SWITCH
\$ <sub>4</sub>	FOUR-WAY SWITCH
○	LIGHT, SURFACE MOUNTED
⊙	LIGHT, L.E.D. RECESSED MOUNTED
⊙	LIGHT, PENDANT
⊙	LIGHT, COACH / VANITY
⊙	LIGHT, UNDER WALL CABINET
⊙	LIGHT, OUTDOOR FLOOD
⊙	EXHAUST FAN
⊙	SMOKE DETECTOR
T-STAT	THERMOSTAT
⊙	CEILING FAN WITH LIGHT
⊙	CEILING FAN PRE-WIRE AT LIGHT
⊙	RECEPTACLE, PHONE
⊙ <sup>CAT</sup>	RECEPTACLE, CAT CABLE
⊙	RECEPTACLE, T.V. CABLE
⊙	ELECTRICAL PANEL
⊙	METER BASE
⊙	CHIME BELL, DOOR
⊙	EAVE LIGHT

### ELECTRICAL NOTES

- ALL ELECTRICAL TO MEET N.E.C.
- PROVIDE 200 AMP SINGLE PHASE SERVICE
- PROVIDE ALL COPPER WIRING
- CONTRACTOR TO CONNECT ALL FIXTURES AND APPLIANCES
- CONTRACTOR TO HAVE VALID LICENSE TO DO ELECTRICAL WORK
- PROVIDE #5 REBAR ELECTRICAL GROUND TO FOUNDATION STEEL
- PROVIDE AND INSTALL LOCALLY CERTIFIED SMOKE DETECTORS AS REQUIRED BY NATIONAL FIRE PROTECTION ASSOCIATION (NFPA) AND MEETING THE REQUIREMENTS OF ALL GOVERNING CODES
- PROVIDE AND INSTALL GROUND FAULT CIRCUIT- INTERRUPTERS (GFI) AS REQUIRED BY NATIONAL ELECTRICAL CODE (NEC) AND MEETING THE REQUIREMENTS OF ALL GOVERNING CODES
- UNLESS OTHERWISE INDICATED, INSTALL SWITCHES & RECEPTACLES AT THE FOLLOWING HEIGHTS ABOVE THE FINISHED FLOOR:
 

SWITCHES	42"
OUTLETS	14"
TELEPHONE	14"
TELEVISION	14"

- LOCATE 1 ARLINGTON BOX @ C.E.M.

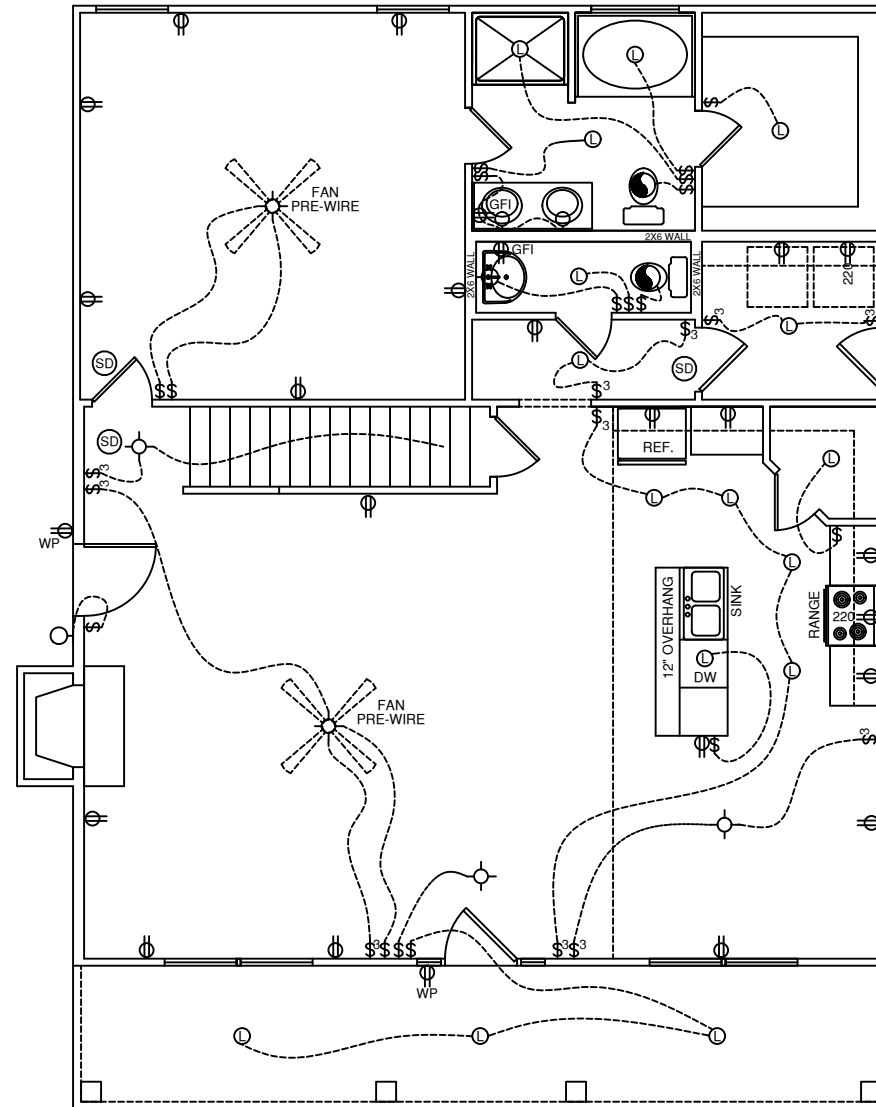

FIRST FLOOR ELECTRICAL PLAN

SCALE 1/8" = 1'-0"

### GENERAL NOTES

- MAIN FLOOR PLATE HEIGHT TO BE 8'-0" UNLESS NOTED OTHERWISE.
- OPTIONAL BONUS PLATE HEIGHT TO BE 8'-0" UNLESS NOTED OTHERWISE.
- INTERIOR & EXTERIOR WALLS TO BE DRAWN @ 3 1/2" UNLESS NOTED OTHERWISE.
- ALL ANGLES TO BE DRAWN AT 45° OR 90° UNLESS NOTED OTHERWISE.
- WINDOW HEADER HEIGHT TO BE SET @ 6'-11" UNLESS NOTED OTHERWISE. HEADER SIZE AND MATERIAL TO BE DETERMINED & VERIFIED BY FRAMER, BUILDER, TRUSS SHOP OR BY A LICENSED ENGINEER.
- SIZE, LOCATION AND MATERIALS OF BEAMS TRUSSES, GIRDERS AND HEADERS TO BE DETERMINED & VERIFIED BY BUILDER, FRAMER TRUSS SHOP OR LICENSED ENGINEER.
- FOOTER SIZE, MATERIAL & LOCATIONS TO BE VERIFIED AND DETERMINED BY BUILDER, FOOTER CONTRACTOR OR LICENSED ENGINEER.
- ROOF VENTILATION TO BE DETERMINED & VERIFIED BUILDER, ROOFING CONTRACTOR OR LICENSED ENGINEER.
- ALL MECHANICAL SYSTEMS DESIGNS, LOCATIONS AND SIZING TO BE DETERMINED & VERIFIED BY BUILDER, APPROPRIATE TRADE CONTRACTOR AND OR LICENSED ENGINEER.
- BUILDER RESPONSIBLE FOR VERIFYING AND COMPLYING WITH ALL LOCAL, STATE & NATIONAL CODES.
- LOCAL, STATE AND NATIONAL CODES TAKE PRECEDENCE OVER DRAWINGS.
- BUILDER TO VERIFY ALL DIMENSIONS.

COPYRIGHT 2022 RED DOOR HOMES, LLC.  
LICENSED TO RED DOOR HOMES OF:  
THE CAROLINAS LLC



### SQUARE FOOTAGE CHART

FIRST FLOOR AREA TO FRAME:	1360
SECOND FLOOR AREA TO FRAME:	628
HEATED & COOLED TO FRAME:	1988
COVERED FRONT PORCH	204
TOTAL UNDER BEAM AREA	2192

### JOB NUMBER & CLIENT NAME:

XXXXXXXXXX

### ELEVATION:

CABIN

### TOWN/CITY:

XXXXXXXXXX

### COUNTY:

XXXXXXXXXX

### AUTHORED DATE:

2022

### DRAFTING UPDATES:

PRELIMINARY:  
PERM:  
FINAL:

First Floor Electrical

**BEAUFORT**  
"CABIN"

BUYER \_\_\_\_\_ DATE \_\_\_\_\_

BUYER \_\_\_\_\_ DATE \_\_\_\_\_

**PREMIINARY**  
106-22-144 ARAGON





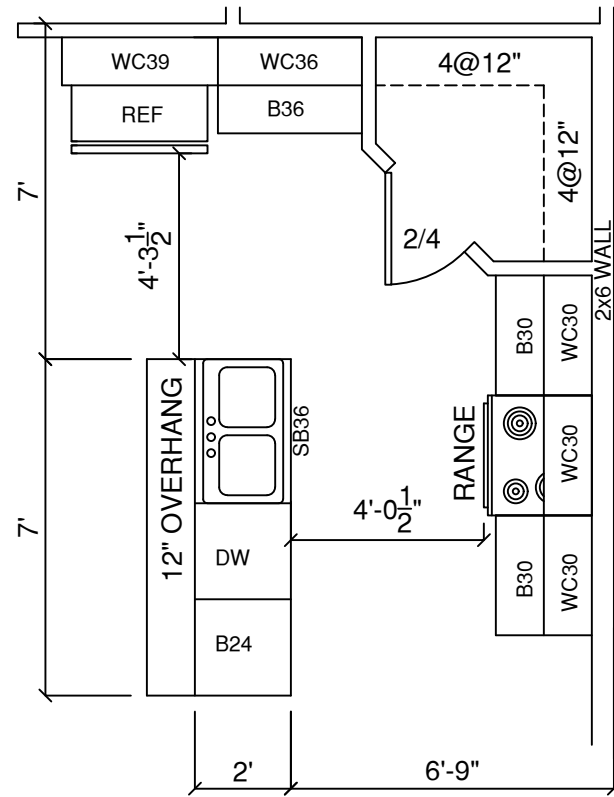

**THYME KITCHEN**  
SCALE: = 1/4" = 1'-0"

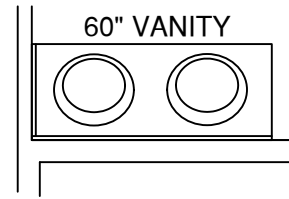

**60" VANITY**  
SCALE: = 1/4" = 1'-0"

- LEV. 4 FRIGIDAIRE APPLIANCE PACKAGE  
S.S. W/ LEVEL 5 S.S. FRENCH DOOR REF.

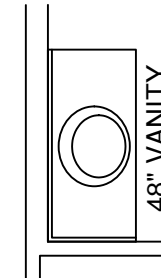

**48" VANITY**  
SCALE: = 1/4" = 1'-0"

BUYER \_\_\_\_\_

DATE \_\_\_\_\_

BUYER \_\_\_\_\_

DATE \_\_\_\_\_

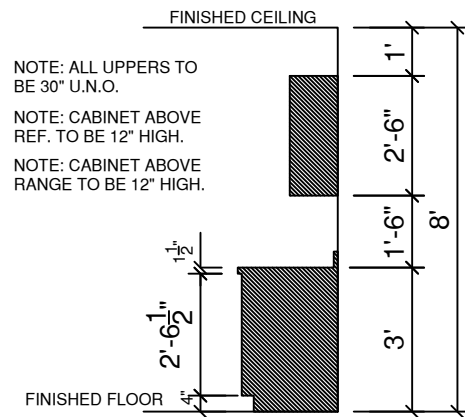

**STANDARD 30" WALL CABS.**  
SCALE: = 1/4" = 1'-0"

- OPTIONAL SCRIBE TRIM MLD'G.
- OPTIONAL CROWN MLD'G.

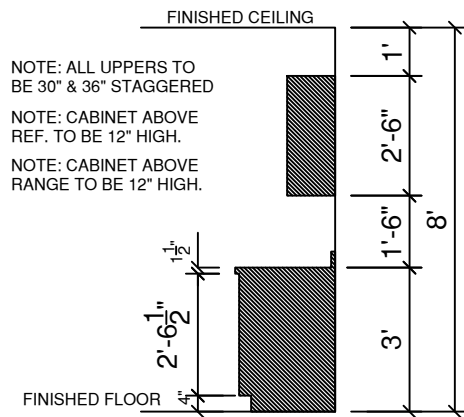

**STAGGERED 30" & 36" CABINETS**  
SCALE: = 1/4" = 1'-0"

- OPTIONAL SCRIBE TRIM MLD'G.
- OPTIONAL CROWN MLD'G.

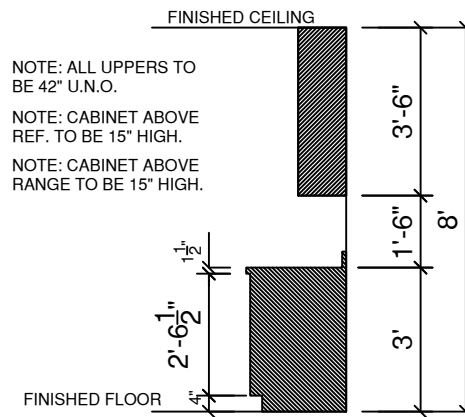

**OPTIONAL 42" WALL CABS.**  
SCALE: = 1/4" = 1'-0"

- OPTIONAL SCRIBE TRIM MLD'G.
- OPTIONAL CROWN MLD'G.

**CABINET LEGEND**

- WC: WALL CABINET
- WCC: WALL CORNER CABINET
- B: BASE CABINET
- SB: SINK BASE
- CB: CORNER BASE

**PREMIINARY**  
106-22-144 ARAGON

**GENERAL NOTES**

- 1.) MAIN FLOOR PLATE HEIGHT TO BE 8'-0" UNLESS NOTED OTHERWISE.
- 2.) OPTIONAL BONUS PLATE HEIGHT TO BE 8'-0" UNLESS NOTED OTHERWISE.
- 3.) INTERIOR & EXTERIOR WALLS TO BE DRAWN @ 3 1/2" UNLESS NOTED OTHERWISE.
- 4.) ALL ANGLES TO BE DRAWN AT 45° OR 90° UNLESS NOTED OTHERWISE.
- 5.) WINDOW HEADER HEIGHT TO BE SET @ 6'-11" UNLESS NOTED OTHERWISE. HEADER SIZE AND MATERIAL TO BE DETERMINED & VERIFIED BY FRAMER, BUILDER, TRUSS SHOP OR BY A LICENSED ENGINEER.
- 6.) SIZE, LOCATION AND MATERIALS OF BEAMS TRUSSES, GIRDERS AND HEADERS TO BE DETERMINED & VERIFIED BY BUILDER, FRAMER TRUSS SHOP OR LICENSED ENGINEER.
- 7.) FOOTER SIZE, MATERIAL & LOCATIONS TO BE VERIFIED AND DETERMINED BY BUILDER, FOOTER CONTRACTOR OR LICENSED ENGINEER.
- 8.) ROOF VENTILATION TO BE DETERMINED & VERIFIED BUILDER, ROOFING CONTRACTOR OR LICENSED ENGINEER.
- 9.) ALL MECHANICAL SYSTEMS DESIGNS, LOCATIONS AND SIZING TO BE DETERMINED & VERIFIED BY BUILDER, APPROPRIATE TRADE CONTRACTOR AND OR LICENSED ENGINEER.
- 10.) BUILDER RESPONSIBLE FOR VERIFYING AND COMPLYING WITH ALL LOCAL, STATE & NATIONAL CODES.
- 11.) LOCAL, STATE AND NATIONAL CODES TAKE PRECEDENCE OVER DRAWINGS.
- 12.) BUILDER TO VERIFY ALL DIMENSIONS.

COPYRIGHT 2022 RED DOOR HOMES, LLC.  
LICENSED TO RED DOOR HOMES OF:  
THE CAROLINAS LLC



**SQUARE FOOTAGE CHART**

FIRST FLOOR AREA TO FRAME:	1360
SECOND FLOOR AREA TO FRAME:	628
HEATED & COOLED TO FRAME:	1988
COVERED FRONT PORCH	204
TOTAL UNDER BEAM AREA	2192

**JOB NUMBER & CLIENT NAME:**

XXXXXXXXXX

**ELEVATION:**

CABIN

**TOWN/CITY:**

XXXXXXXXXX

**COUNTY:**

XXXXXXXXXX

**AUTHORED DATE:**

2022

**DRAFTING UPDATES:**

PRELIMINARY:

PERM:

FINAL:

**Cabinet Layout**

Cabinet Layout

**BEAUFORT**

"CABIN"