

STATE OF NORTH CAROLINA
 COUNTY OF HARNETT
 I, Christine Wallace, REVIEW OFFICER OF
 HARNETT COUNTY, CERTIFY THAT THE MAP OR PLAT TO
 WHICH THIS CERTIFICATION IS AFFIXED MEETS ALL
 STATUTORY REQUIREMENTS FOR RECORDING
 DATE: 8/7/18 Christine Wallace
 REVIEW OFFICER

THE UNDERSIGNED HEREBY ACKNOWLEDGES THAT THE LAND SHOWN ON
 THIS PLAT IS WITHIN THE ZONING JURISDICTION OF HARNETT COUNTY
 AND THAT THIS PLAT AND ALLOTMENT IS (MY OR OUR) FREE ACT
 AND DEED, FOREVER ALL AREAS SHOWN OR INDICATED ON SAID PLAT.

8/7/18 Marck Bennett
 DATE OWNER/AGENT SIGNATURE

NORTH CAROLINA HARNETT COUNTY
 I, Mickey R. Bennett, PLS do certify that this plat was drawn under
 my supervision (deed description recorded in Book SEE,
 Page REF., etc) that the boundaries not surveyed are clearly
 indicated as drawn from information found in Book SEE, Page REF.,
 that the ratio of precision as calculated is 1:10000; that this plat
 was prepared in accordance with G.S. 47-30 as amended. Witness
 my original signature, registration number and seal this 2nd
 day of August, A.D. 2018.



Marck Bennett
 MICKEY R. BENNETT
 L - 1514

I, Mickey R. Bennett, hereby certify that this
 survey is of another category, such as the
 recombination of existing parcels, a court
 ordered survey, a division of heirs or other
 exception to the definition of subdivision.

DEED BOOK 1550, PAGE 915
 PLAT CAB: F, SLIDE 339 C
 MAP NO. 2018-178

THIS PROPERTY IS EXEMPT FROM
 HARNETT COUNTY SUBDIVISION REGULATIONS

[Signature] 8/6/18
 PLANNING DIRECTOR

ATKINS, STEWART, PICKETT & WILBURN
 DB:2486, PG:671

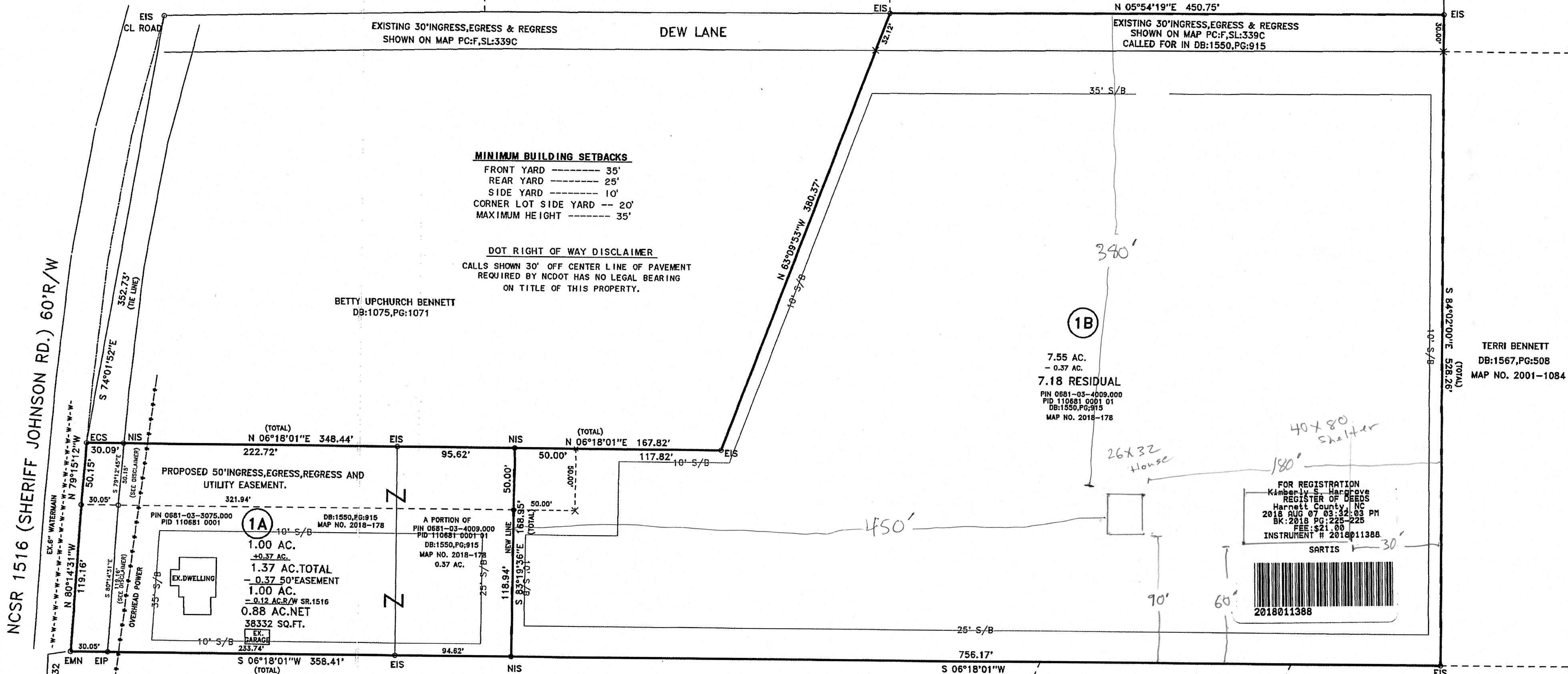

NCSR 1516 (SHERIFF JOHNSON RD.) 60'R/W

- LEGEND**
- LINES NOT SURVEYED
 - LINES SURVEYED
 - EIP --- EXISTING IRON PIPE
 - ECM --- EXISTING CONCRETE MONUMENT
 - EIS --- EXISTING IRON STAKE
 - EPKN --- EXISTING P.K. NAIL
 - ELS --- EXISTING LIGHTWOOD STAKE
 - NIS --- NEW IRON STAKE NIP --- NEW IRON PIPE
 - PKNS --- P.K. NAIL SET
 - ERRS --- EXISTING RAILROAD SPIKE
 - NRRS --- NEW RAILROAD SPIKE
 - EMN --- EXISTING MAGNETIC NAIL
 - NMN --- NEW MAGNETIC NAIL
 - ECS --- EXISTING COTTON SPINDLE
 - NCS --- NEW COTTON SPINDLE
 - EIP/EIS --- (CONTROL CORNERS)
 - ECM/PKN/ECS (CONTROL CORNERS)
 - C/L --- CENTER LINE N/E --- NOW OR FORMALLY
 - CP --- CALCULATED POINT
 - CBRD --- CHORD BEARING AND DISTANCE
 - D.E. --- DRAINAGE EASEMENT R/W --- RIGHT OF WAY
 - EX --- EXISTING AC. --- ACRES

NORTH CAROLINA
 HARNETT COUNTY
 This Map/Plat was presented for registration and
 recorded in this office at Map Number 2018-225
 This 7th day of August, 2018,
 at 3:32 o'clock P. M.
 KIMBERLY S. HARGROVE Register of Deeds
 By: [Signature]
 Assistant Deputy Register of Deeds

MARJORIE DAVIS HEIRS
 DB:2627, PG:844

ANN BRITT
 DB:2825, PG:316

ANN BRITT
 DB:2825, PG:316

OWNER: ELVIRA UPCHURCH WILBURN
 % LINDA W. STEWART
 710 KEITH HILLS RD.
 LILLINGTON, NC 27546
 919-820-0912

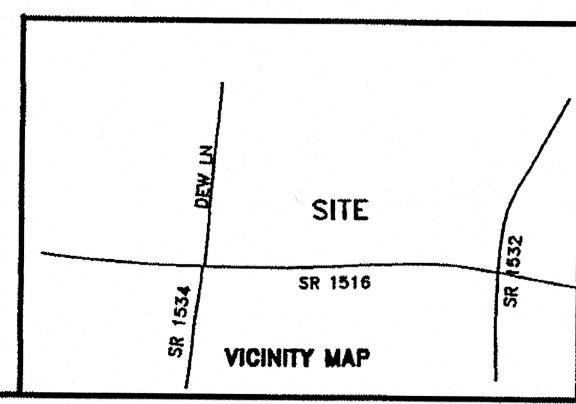

TOWNSHIP NEILL'S CREEK		COUNTY HARNETT	30' 0' 60'	SURVEYED BY: RVB	FIELD BOOK
STATE: NORTH CAROLINA		DATE: AUGUST 2, 2018	SCALE: 1" = 60'	DRAWN BY: MRB	DRAWING NO.
ZONED RA-30	WATERSHED DISTRICT WS-IV	TAX PARCEL IDH: 110681 0001 PIN # 0681-03-3075.000	CHECKED & CLOSURE BY: MRB	18166A	

FOR REGISTRATION
 Kimberly S. Hargrove
 REGISTER OF DEEDS
 Harnett County, NC
 2018 AUG 07 03:34:03 PM
 BK: 2018 PG: 225-225
 FEE: \$21.00
 INSTRUMENT # 2018011388
 SARTIS