

- GENERAL NOTES:
1. ALL GIRDERS AND FLOOR JOISTS TO BE #2 S.Y.P.
  2. ALL WALLS ABOVE PARALLEL TO JOIST SYSTEM TO HAVE DOUBLE JOIST (DJ) BELOW.
  3. ALL BEAMS ABOVE MUST HAVE SOLID BEARING TO FOUNDATION.
  4. WATERPROOF FOUNDATION WALLS AND PROVIDE 4" DRAIN & GRAVEL AT PERIMETER.

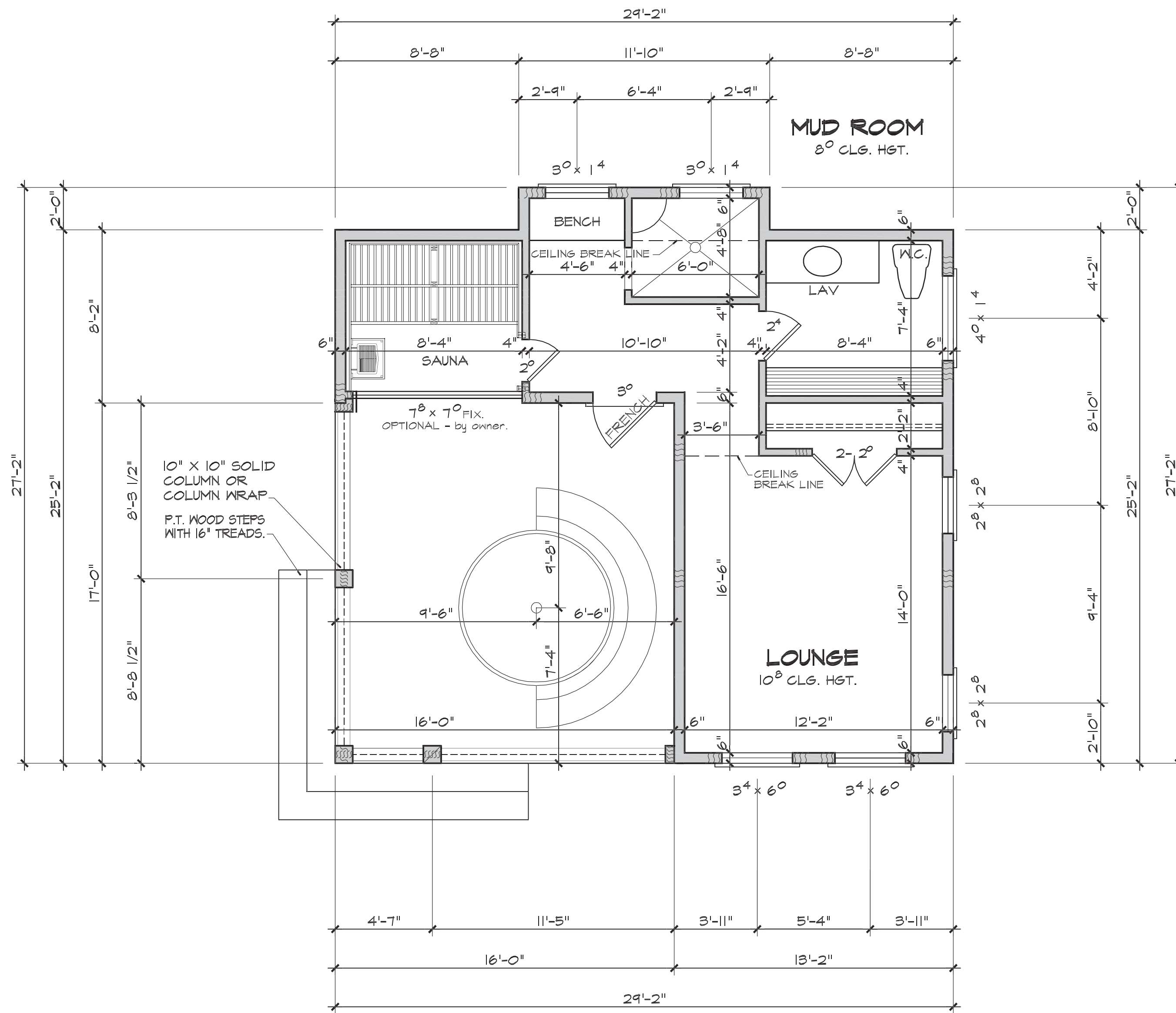

**FLOOR PLAN**

SCALE: 1/4"=1'-0"

FIRST FLOOR	486 SQ. FT.
DECK	272 SQ. FT.
TOTAL	758 SQ. FT.



Structural Engineering by:  
**Mark E. Jones, PE**  
 6425 Glen Dean Court  
 Raleigh, NC 27603  
 Phone: (919) 395-5618

\*Engineers seal applies only to structural components on this document. Seal does not include construction means, methods, techniques, sequences, or safety precautions.  
 \*Any deviations or discrepancies on plans are to be brought to the immediate attention of Mark E. Jones, PE. Failure to do so will void Mark E. Jones, PE liability.  
 Structural analysis based on 2018 North Carolina Residential Code.

Project No. 22-200

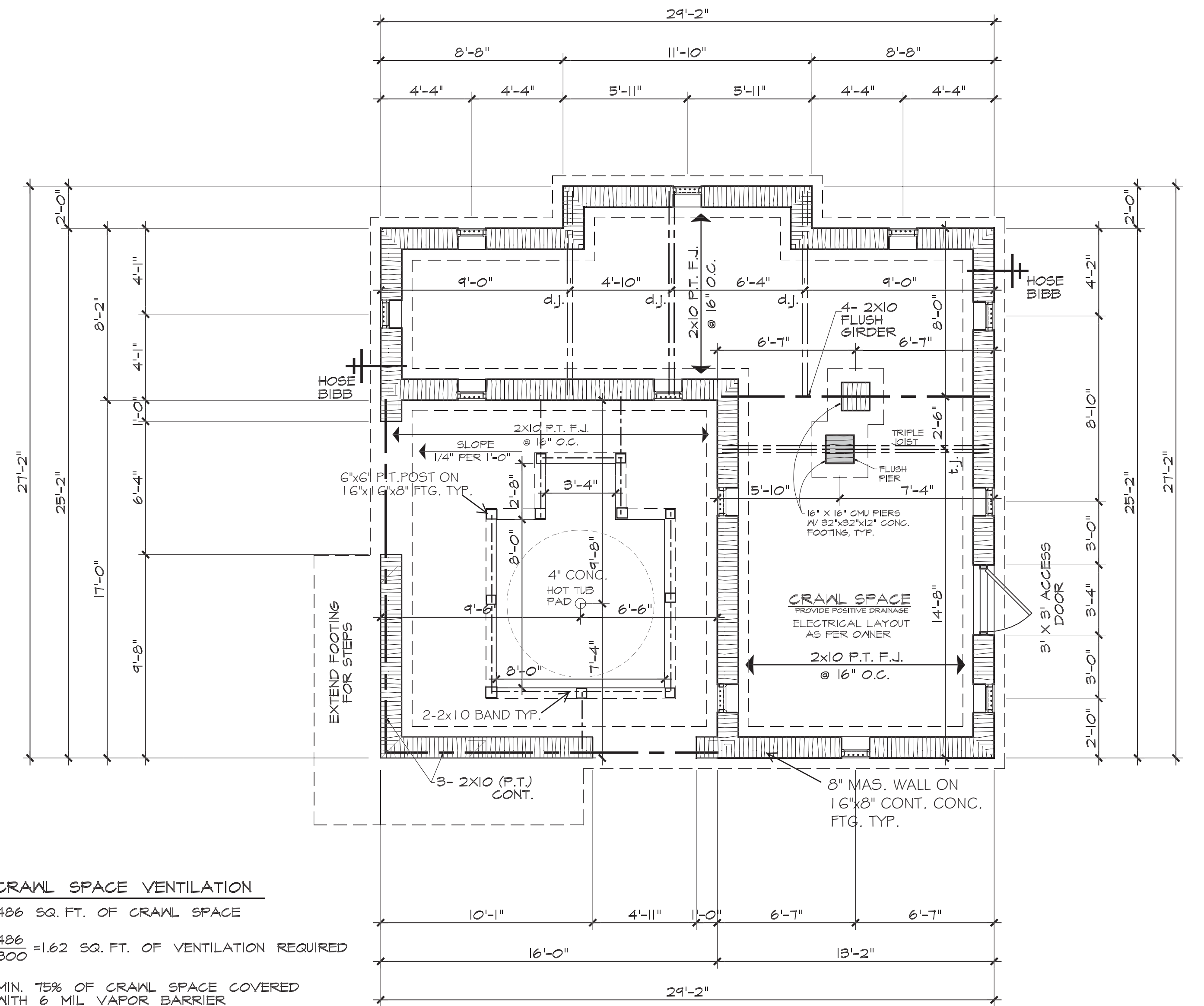

**CRAWL SPACE VENTILATION**  
 486 SQ. FT. OF CRAWL SPACE  
 486 / 300 = 1.62 SQ. FT. OF VENTILATION REQUIRED  
 MIN. 75% OF CRAWL SPACE COVERED WITH 6 MIL VAPOR BARRIER

**FOUNDATION PLAN**

SCALE: 1/4"=1'-0"

NOTE:  
 ADDITIONAL HOT TUB FRAMING AND SERVICE HATCHES, AS PER MANUFACTURER.



**WARNING**  
 The plans and images are registered and protected by the U.S. Copyright Office. Copying or duplicating the plans or images in any form is strictly prohibited. Unauthorized usage in whole or in part constitutes an infringement of these rights. Penalties for copyright infringement include up to \$100,000 per work infringed, infringer's profits, an award of attorney's fees and/or court costs, as well as impoundment and destruction of infringing copies.

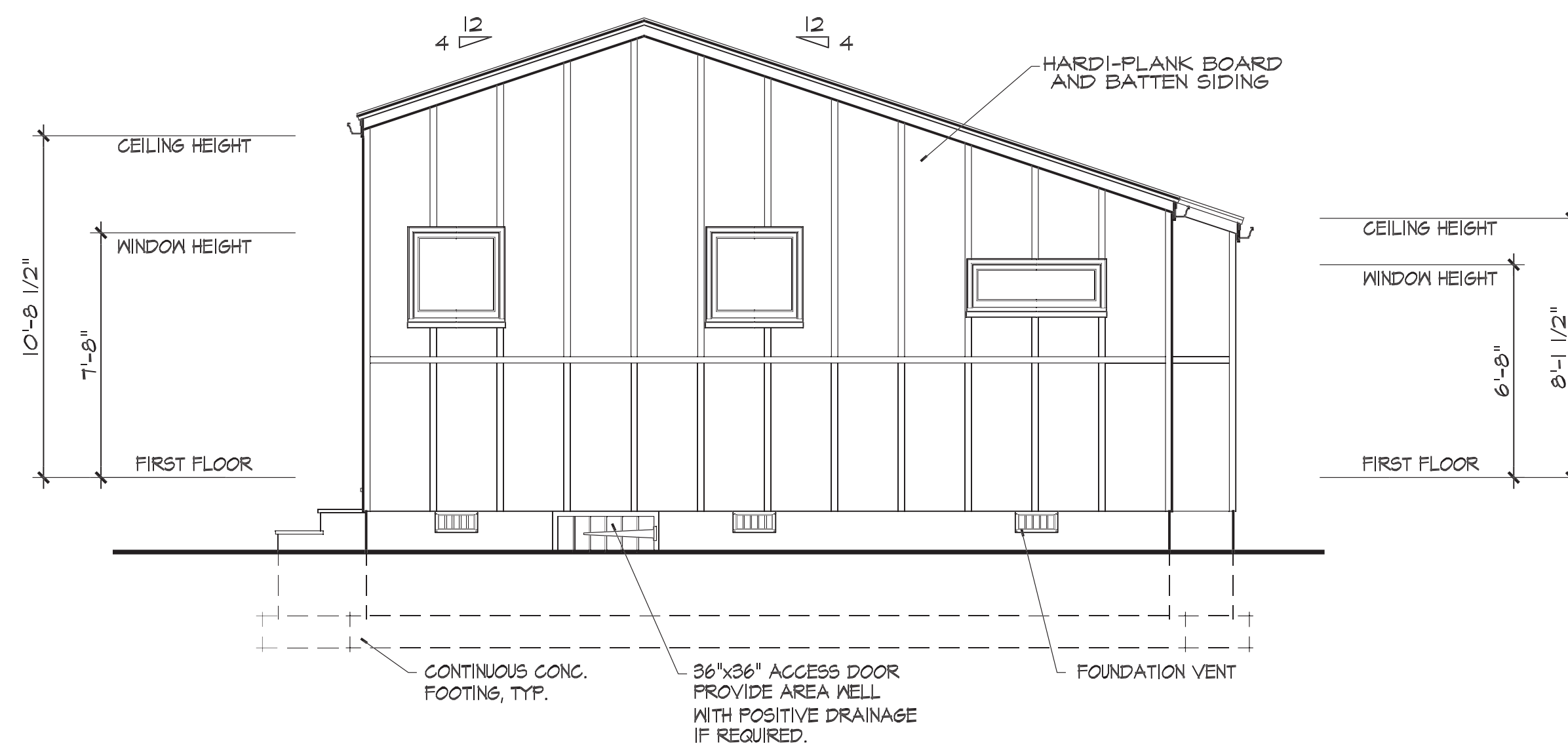

**RIGHT SIDE ELEVATION**

SCALE: 1/4"=1'-0"

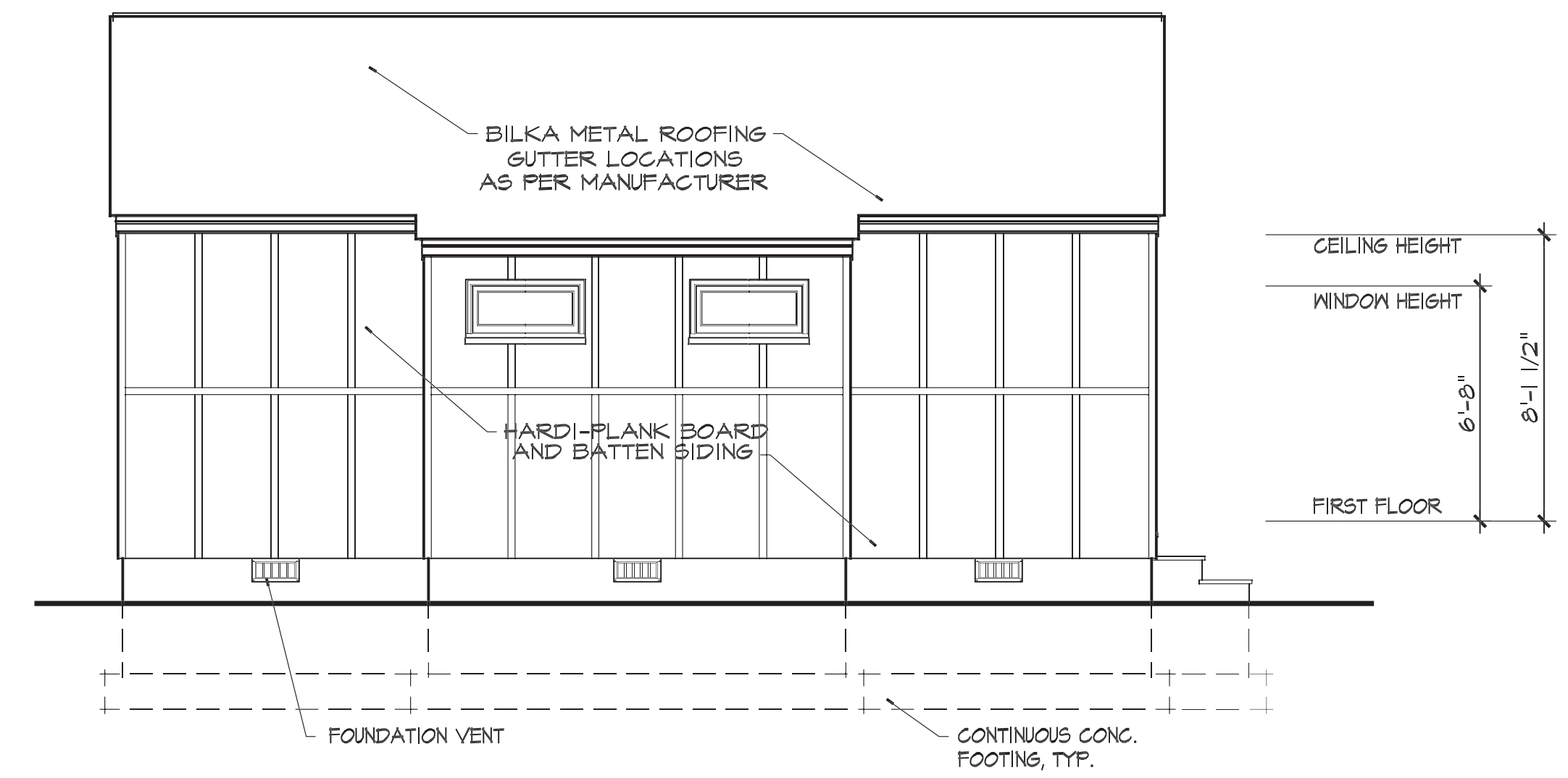

**REAR ELEVATION**

SCALE: 1/4"=1'-0"

NOTE:  
PROVIDE THOROUGH FLASHING AROUND ALL WINDOWS, DOORS, COLUMNS, AND AT ALL ROOF JUNCTIONS AS PER CODE. -TYPICAL

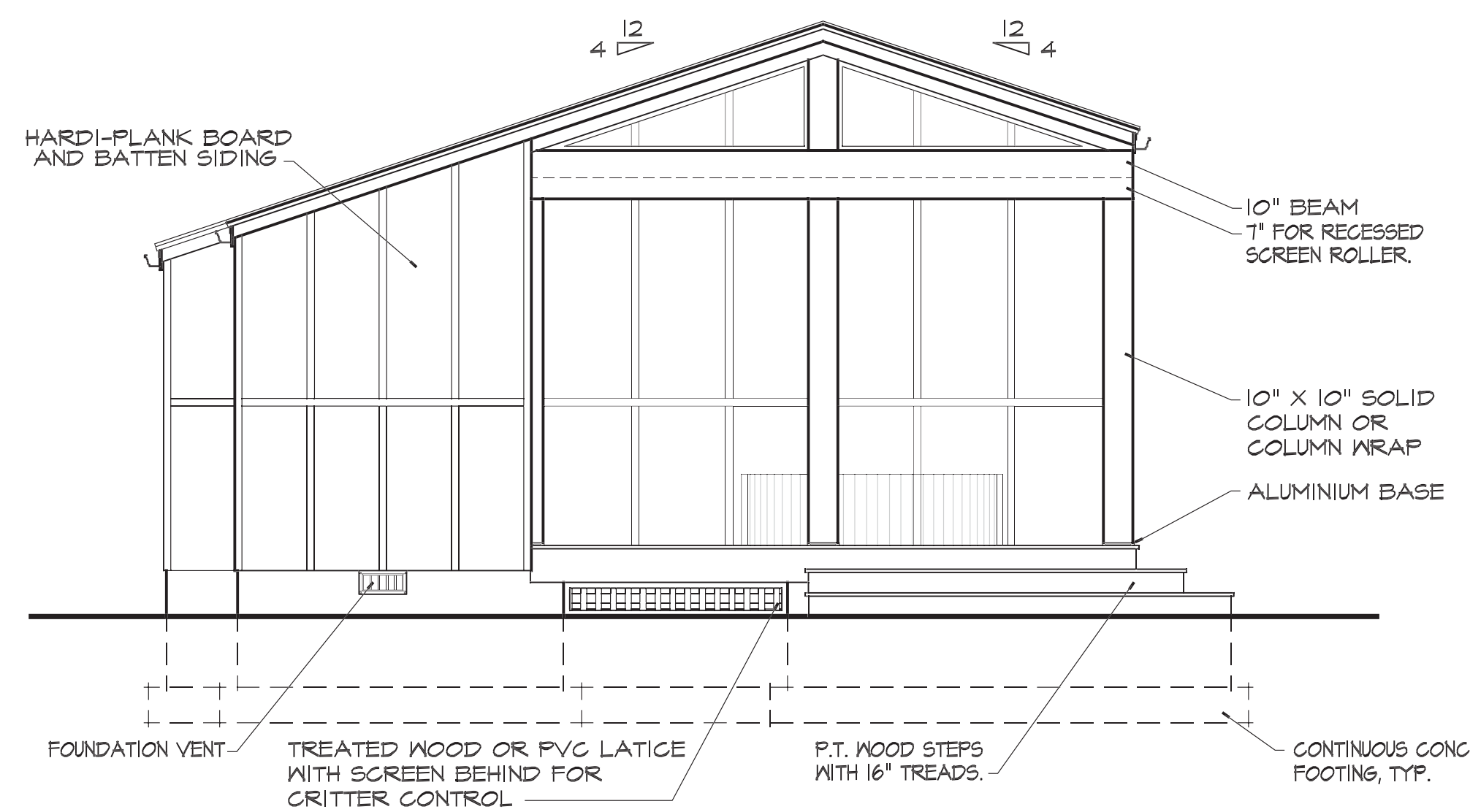

**LEFT SIDE ELEVATION**

SCALE: 1/4"=1'-0"

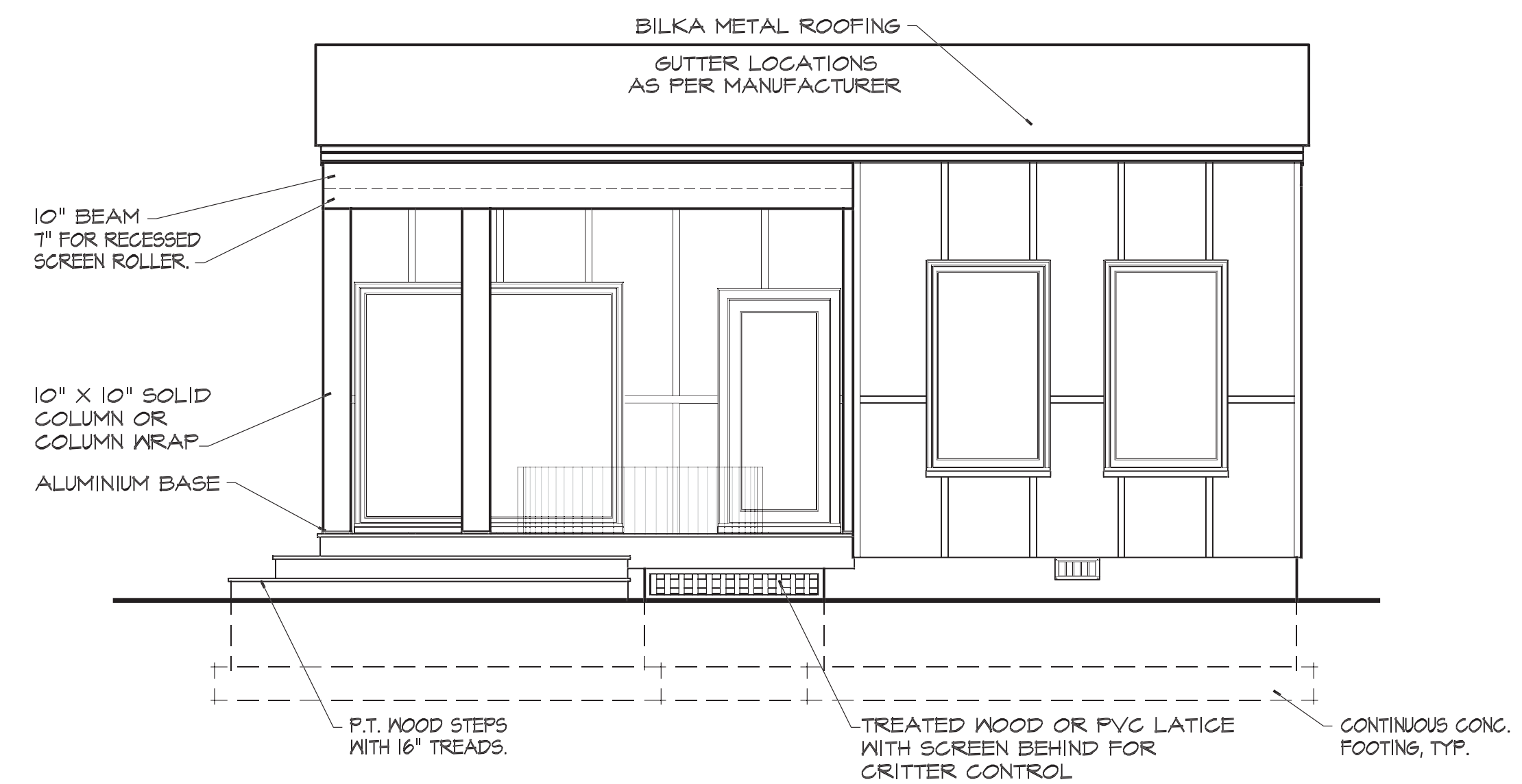

**FRONT ELEVATION**

SCALE: 1/4"=1'-0"

NOTE:  
ALL PORCH FLOORS TO SLOPE A MINIMUM OF 1/4" PER FOOT.



**WARNING**  
The plans and images are registered and protected by the U.S. Copyright Office. Copying or duplicating the plans or images in any form is strictly prohibited. Unauthorized usage in whole or in part constitutes an infringement of these rights. Penalties for copyright infringement include up to \$100,000 per work infringed, infringer's profits, an award of attorney's fees and/or court costs, as well as imprisonment and destruction of infringing copies.

1. PURCHASER IS RESPONSIBLE FOR COMPLIANCE WITH ALL LOCAL BUILDING CODES AND ORDINANCES.
2. WILLIAM E. POOLE DESIGNS, INC. MAY NOT BE HELD RESPONSIBLE FOR SITE CONDITIONS, OR FOR THE USE OF THESE DRAWINGS BEYOND THEIR INTENT.
3. EXACT SIZE AND REINFORCEMENT OF ALL CONCRETE FOOTINGS MUST BE DETERMINED BY LOCAL SOIL CONDITIONS AND ACCEPTANCE PRACTICES OF CONSTRUCTION. VERIFY DESIGN WITH LOCAL ENGINEER.
4. BOTTOM OF ALL FOOTINGS SHALL EXTEND BELOW FROST LINE - VERIFY DEPTH.
5. PRIOR TO PROCEEDING WITH CONSTRUCTION, BUILDER IS RESPONSIBLE FOR VERIFYING ALL DIMENSIONS, AND ANY DISCREPANCIES ARE TO BE BROUGHT TO THE ATTENTION OF WILLIAM E. POOLE DESIGNS, INC.
6. PURCHASER IS RESPONSIBLE FOR HAVING PLANS REVIEWED BY A QUALIFIED BUILDING CONTRACTOR.
7. VERIFY ALL STRUCTURAL ELEMENTS WITH LOCAL ENGINEER AND BUILDING OFFICIAL. STRUCTURAL SIZES FOR FRAMING, FOUNDATION, RETAINING WALLS, ETC. ARE TO SERVE AS A GUIDE ONLY.

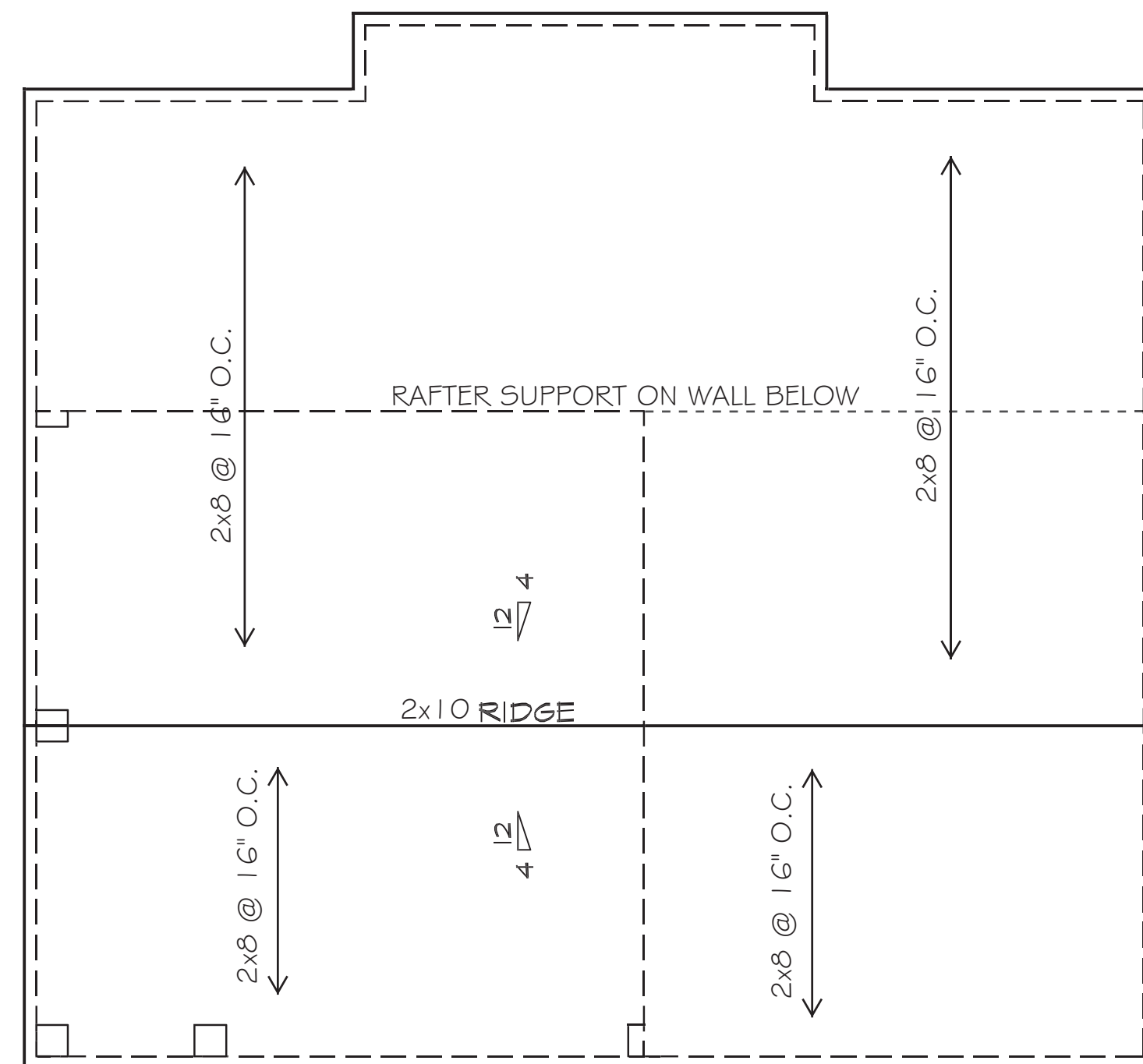
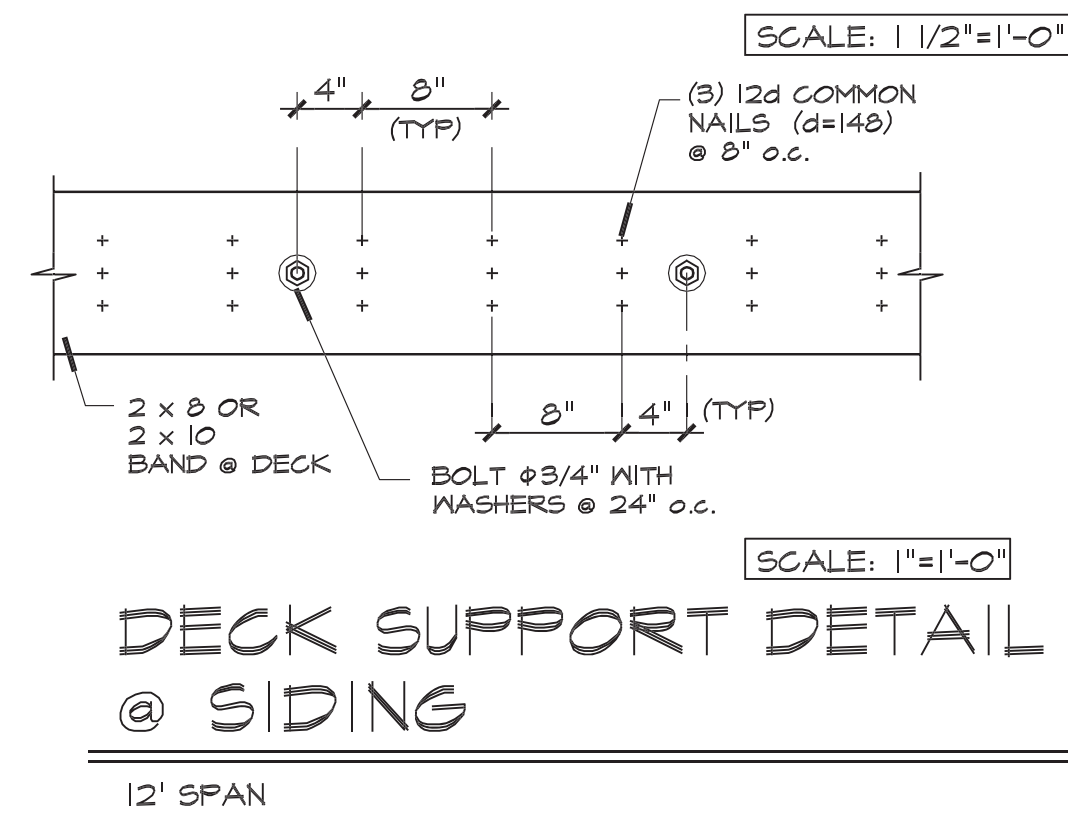
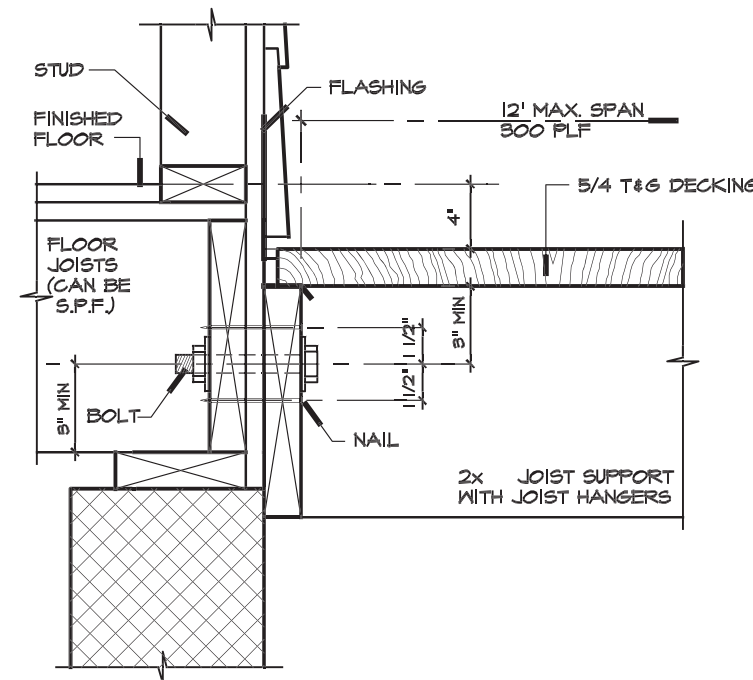

**ROOF PLAN**

NOTE: SCALE: 1/4"=1'-0"  
ATTIC SPACE TO BE SEALED AND CONDITIONED.

**GENERAL NOTES:**

1. ALL GIRDERS AND FLOOR JOISTS TO BE #2 S.Y.P.
2. ALL WALLS ABOVE PARALLEL TO JOIST SYSTEM TO HAVE DOUBLE JOIST (DJ) BELOW.
3. ALL BEAMS ABOVE MUST HAVE SOLID BEARING TO FOUNDATION.
4. WATERPROOF FOUNDATION WALLS AND PROVIDE 4" DRAIN & GRAVEL AT PERIMETER.

**NOTES:**

1. PROVIDE THROUGH FLASHING AROUND ALL WINDOWS AND DOORS AND AT ALL ROOF JUNCTIONS. - TYPICAL
2. PROVIDE SNOW AND ICE SHIELD AT ALL LOW PITCH ROOFS. - TYPICAL

MINIMUM TOTAL R-VALUES: (VERIFY COMPLIANCE WITH STATE REQUIREMENTS)	
CEILING	R-31
2X6 WALLS	R-20
FLOORS	R-30

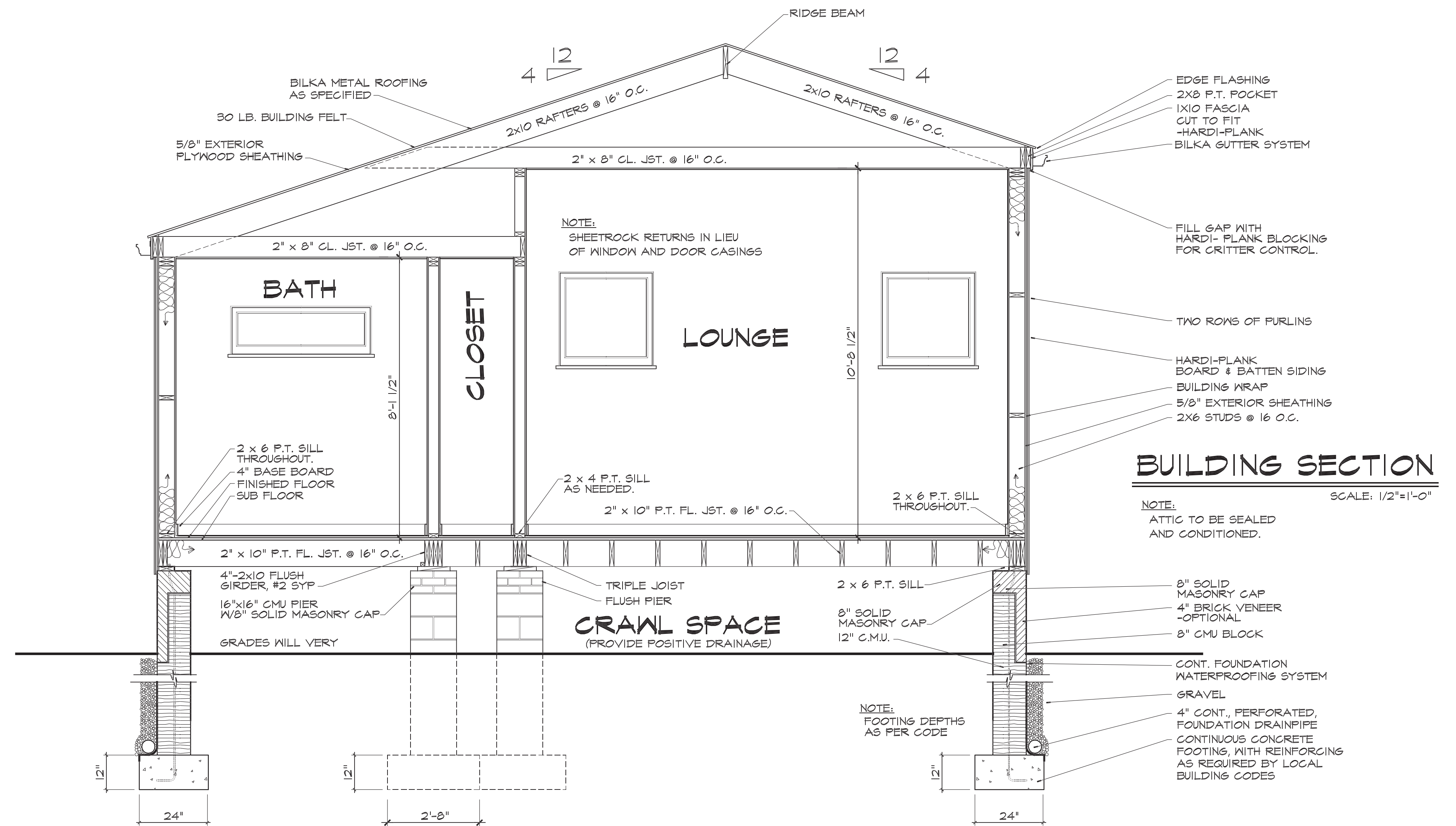

**BUILDING SECTION**

SCALE: 1/2"=1'-0"  
NOTE: ATTIC TO BE SEALED AND CONDITIONED.



**WILLIAM E. POOLE DESIGNS, INC.**  
HISTORIC WILMINGTON, NC 910-251-8980  
NYLUND CABANA



**WARNING**  
The plans and images are registered and protected by the U.S. Copyright Office. Copying or duplicating the plans or images in any form is strictly prohibited. Unauthorized usage in whole or in part constitutes an infringement of these rights. Penalties for copyright infringement include up to \$100,000 per work infringed, infringer's profits, an award of attorney's fees and/or court costs, as well as impoundment and destruction of infringing copies.

© COPYRIGHT 2022 BY WILLIAM E. POOLE DESIGNS, INC. ALL RIGHTS RESERVED. THESE PLANS MAY NOT BE REPRODUCED, MODIFIED, OR USED TO CONSTRUCT MORE THAN ONE HOME WITHOUT PERMISSION OF WILLIAM E. POOLE DESIGNS, INC. DERIVATIVE WORKS OF THESE PLANS ARE PROHIBITED.

1. PURCHASER IS RESPONSIBLE FOR COMPLIANCE WITH ALL LOCAL BUILDING CODES AND ORDINANCES.
2. WILLIAM E. POOLE DESIGNS, INC. MAY NOT BE HELD RESPONSIBLE FOR SITE CONDITIONS, OR FOR THE USE OF THESE DRAWINGS BEYOND THEIR ORIGINAL INTENT.
3. EXACT SIZE AND REINFORCEMENT OF ALL CONCRETE FOOTINGS MUST BE DETERMINED BY LOCAL SOIL CONDITIONS AND ACCEPTANCE PRACTICES OF CONSTRUCTION. VERIFY DESIGN WITH LOCAL ENGINEER.
4. BOTTOM OF ALL FOOTINGS SHALL EXTEND BELOW FROST LINE - VERIFY DEPTH.
5. PRIOR TO PROCEEDING WITH CONSTRUCTION, BUILDER IS RESPONSIBLE FOR VERIFYING ALL DIMENSIONS, AND ANY DISCREPANCIES ARE TO BE BROUGHT TO THE ATTENTION OF WILLIAM E. POOLE DESIGNS, INC.
6. PURCHASER IS RESPONSIBLE FOR HAVING PLANS REVIEWED BY A QUALIFIED BUILDING CONTRACTOR.
7. VERIFY ALL STRUCTURAL ELEMENTS WITH LOCAL ENGINEER AND BUILDING OFFICIAL. STRUCTURAL SIZES FOR FRAMING, FOUNDATION, RETAINING WALLS, ETC. ARE TO SERVE AS A GUIDE ONLY.

GENERAL NOTES:

1. ALL GIRDERS AND FLOOR JOISTS TO BE #2 S.Y.P.
2. ALL WALLS ABOVE PARALLEL TO JOIST SYSTEM TO HAVE DOUBLE JOIST (DJ) BELOW.
3. ALL BEAMS ABOVE MUST HAVE SOLID BEARING TO FOUNDATION.
4. WATERPROOF FOUNDATION WALLS AND PROVIDE 4" DRAIN & GRAVEL AT PERIMETER.

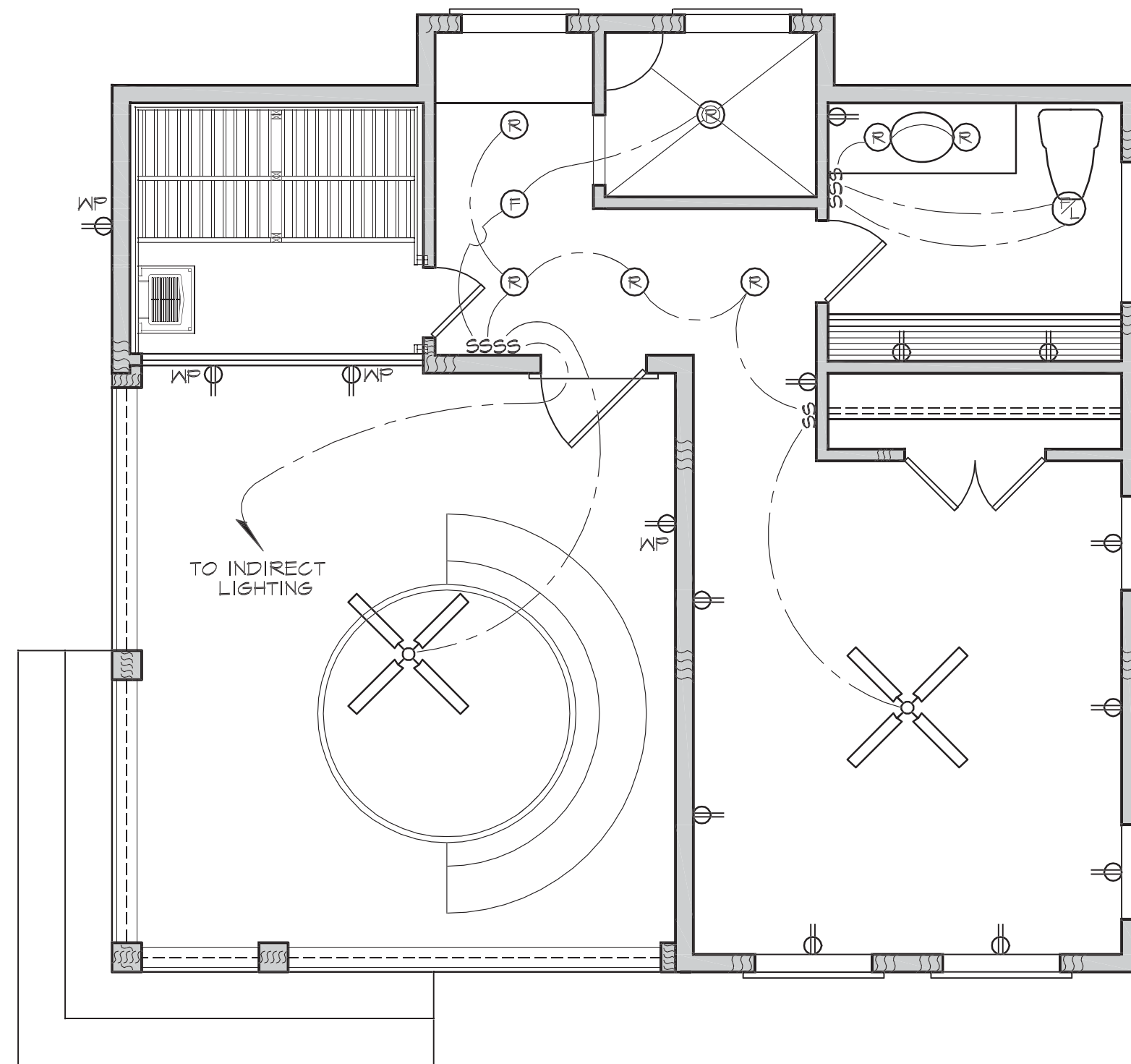

**ELECTRICAL PLAN**

SCALE: 1/4"=1'-0"

NOTE:  
SAUNA & HOT TUB ELECTRIC AS  
PER MANUFACTURER.

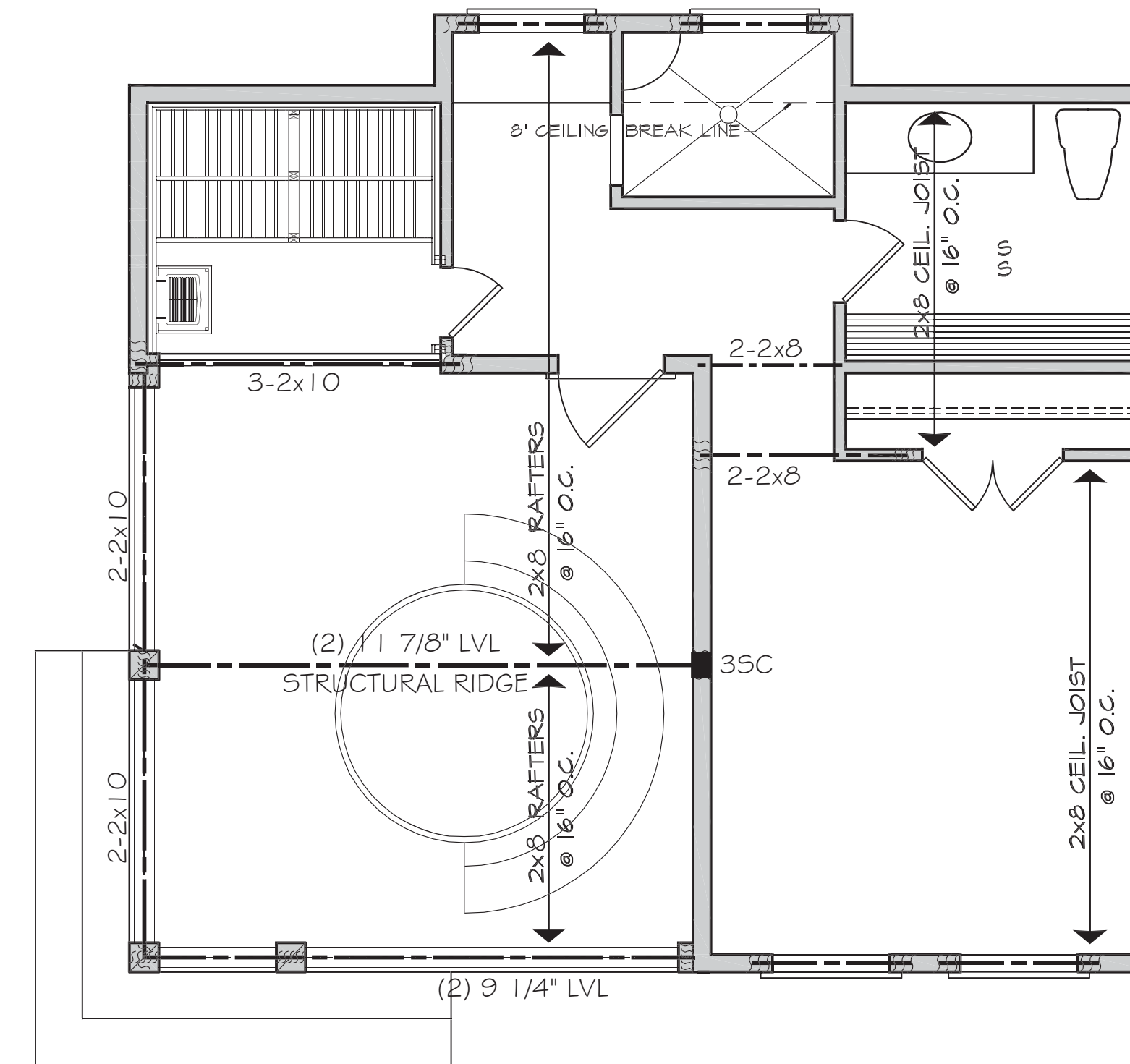

**STRUCTURAL PLAN**

SCALE: 1/4"=1'-0"

NOTE:  
-SEE BUILDING SECTION.



© COPYRIGHT 2022 BY WILLIAM E. POOLE DESIGNS, INC. ALL RIGHTS RESERVED. THESE PLANS MAY NOT BE REPRODUCED, MODIFIED, OR USED TO CONSTRUCT MORE THAN ONE HOME WITHOUT PERMISSION OF WILLIAM E. POOLE DESIGNS, INC. DERIVATIVE WORKS OF THESE PLANS ARE PROHIBITED.

**WILLIAM E. POOLE DESIGNS, INC.**  
HISTORIC WILMINGTON, NC 910-251-8980  
NYLUND CABANA



**WARNING**  
The plans and images are registered and protected by the U.S. Copyright Office. Copying or duplicating the plans or images in any form is strictly prohibited. Unauthorized usage in whole or in part constitutes an infringement of these rights. Penalties for copyright infringement include up to \$100,000 per work infringed, infringer's profits, an award of attorney's fees and/or court costs, as well as impoundment and destruction of infringing copies.

1. PURCHASER IS RESPONSIBLE FOR COMPLIANCE WITH ALL LOCAL BUILDING CODES AND ORDINANCES.
2. WILLIAM E. POOLE DESIGNS, INC. MAY NOT BE HELD RESPONSIBLE FOR SITE CONDITIONS, OR FOR THE USE OF THESE DRAWINGS BEYOND CONSTRUCTION.
3. EXACT SIZE AND REINFORCEMENT OF ALL CONCRETE FOOTINGS MUST BE DETERMINED BY LOCAL SOIL CONDITIONS AND ACCEPTANCE PRACTICES OF CONSTRUCTION. VERIFY DESIGN WITH LOCAL ENGINEER.
4. BOTTOM OF ALL FOOTINGS SHALL EXTEND BELOW FROST LINE - VERIFY DEPTH.
5. PRIOR TO PROCEEDING WITH CONSTRUCTION, BUILDER IS RESPONSIBLE FOR VERIFYING ALL DIMENSIONS, AND ANY DISCREPANCIES ARE TO BE BROUGHT TO THE ATTENTION OF WILLIAM E. POOLE DESIGNS, INC.
6. PURCHASER IS RESPONSIBLE FOR HAVING PLANS REVIEWED BY A QUALIFIED BUILDING CONTRACTOR.
7. VERIFY ALL STRUCTURAL ELEMENTS WITH LOCAL ENGINEER AND BUILDING OFFICIAL. STRUCTURAL SIZES FOR FRAMING, FOUNDATION, RETAINING WALLS, ETC. ARE TO SERVE AS A GUIDE ONLY.