

LEGEND

- CMS - CONCRETE MONUMENT SET
- ECM - EXISTING CONCRETE MONUMENT
- EIP - EXISTING IRON PIPE
- ES - EXISTING IRON STAKE
- ERB - EXISTING REBAR
- ECS - EXISTING COTTON SPIKE
- EPK - EXISTING PK NAIL
- EN - EXISTING NAIL
- ERS - EXISTING RAILROAD SPIKE
- IPS - IRON PIPE SET
- ISS - IRON STAKE SET
- RSS - RAILROAD SPIKE SET
- NS - NAIL SET
- PWS - PK OR MAG. NAIL SET
- R/W - RIGHT OF WAY
- CL - CENTERLINE
- B.M. - BOOK OF MAPS
- P.B. - PLAT BOOK
- M.B. - MAP BOOK
- D.B. - DEED BOOK
- SB - SET BACK
- EP - EDGE PAVEMENT
- NCGS - NORTH CAROLINA GEDOETIC SURVEY
- ECS - EXISTING COTTON SPINDLE
- CSS - COTTON SPINDLE SET
- D - DRAINAGE
- G - GAS LINE
- S - SANITARY SEWER
- W - WATER
- E - ELECTRIC
- T - TELEPHONE
- FH - FIRE HYDRANT
- WM - WATER METER
- WV - WATER VALVE
- CO - SEWER CLEANOUT
- TP - TELEPHONE PEDESTAL
- UP - UTILITY POLE
- EL - ELEVATION
- MH - MANHOLE
- BC - BACK OF CURB
- HVAC - HEAT/AC UNIT
- CP - COMPUTED POINT

NOTES  
 AREA BY COORDINATES.  
 THIS PROPERTY IS NOT LOCATED IN A FEMA MAPPED FLOOD HAZARD AREA. FEMA MAP # 3720064500J (UNPRINTED) EFP. DATE 10/3/2006.  
 NC GRID COORDINATES FROM GPS - RTK OBSERVATIONS. GPS UNIT SPECTRA PRECISION SP 80 NAD 83(2011)

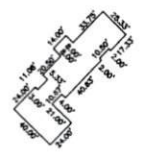
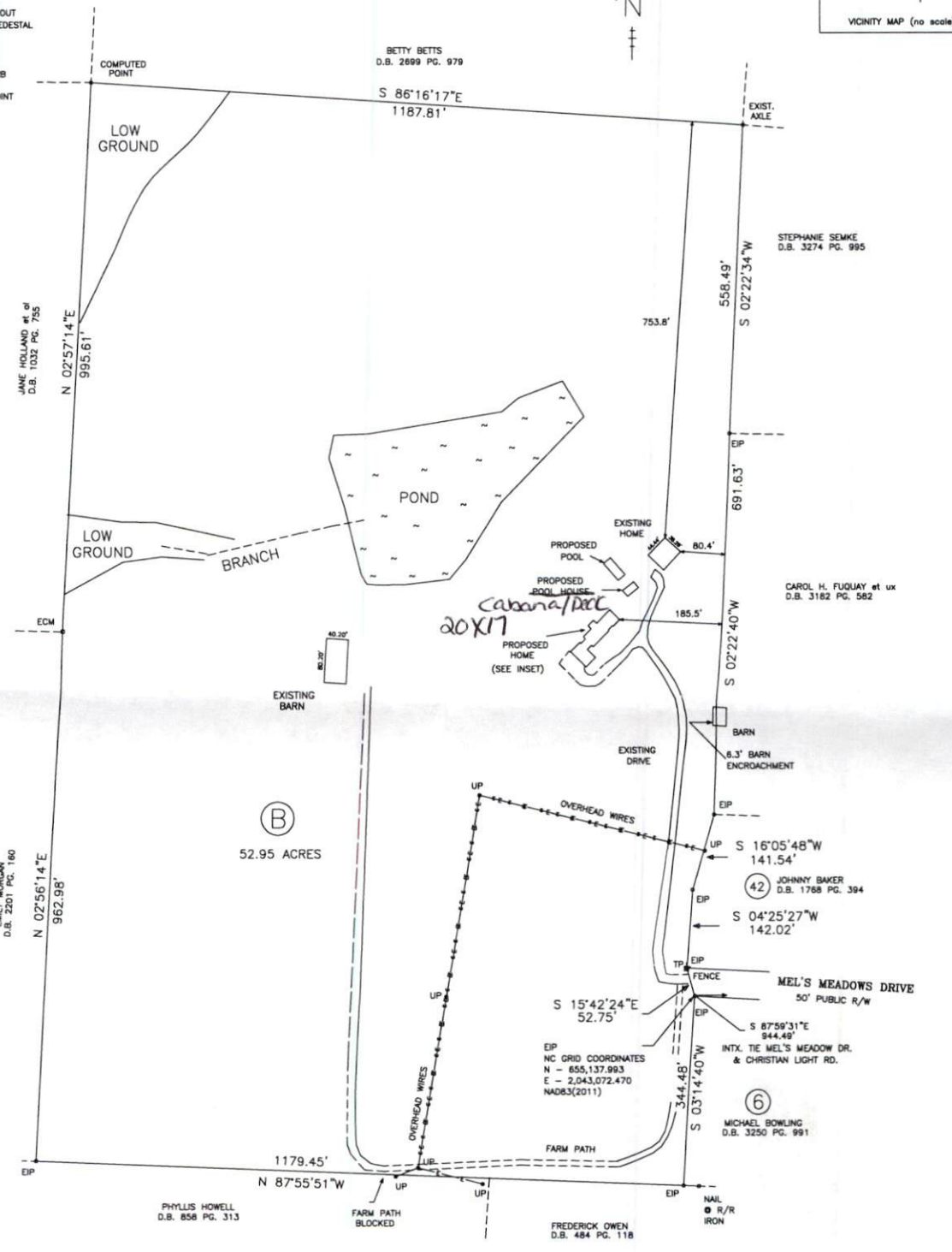
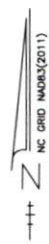
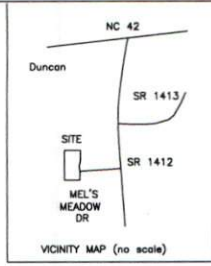

PROPOSED HOME INSET (NOT TO SCALE)

I, BENTON W. DEWAR, PROFESSIONAL LAND SURVEYOR NO. L-3040, CERTIFY THAT THIS PLAT IS OF A BOUNDARY SURVEY OF AN EXISTING PARCEL OF LAND THAT IS REGULATED BY A COUNTY OR MUNICIPALITY ORDINANCE THAT REGULATES PARCELS OF LAND.

*Benton W. Dewar*  
 BENTON W. DEWAR NCPLS 3040

I, BENTON W. DEWAR CERTIFY THAT THIS PLAT WAS DRAWN UNDER MY SUPERVISION FROM AN ACTUAL SURVEY MADE UNDER MY SUPERVISION; THAT THE RATIO OF PRECISION IS 1:10,000; THAT THE BOUNDARIES NOT SURVEYED ARE SHOWN AS BROKEN LINES PLOTTED FROM INFORMATION FOUND IN BOOK \_\_\_\_\_; PAGE \_\_\_\_\_; THAT THIS PLAT WAS PREPARED IN ACCORDANCE WITH G.S. 47-30 AS AMENDED. WITNESS MY ORIGINAL SIGNATURE LICENCE NUMBER AND SEAL THIS 12th DAY OF APRIL 2022

*Benton W. Dewar*  
 BENTON W. DEWAR, NCPLS - 3040



PROPOSED PLAN FOR  
**SIBELIUS FOREST, LLC**  
 DEED BOOK 3541 PAGE 677  
 PIN # 0645-25-5890.000  
 BUCKHORN TOWNSHIP  
 HARNETT COUNTY - NORTH CAROLINA  
 SCALE : 1" = 150' - APRIL 12, 2022

150 0 150 300 450  
 GRAPHIC SCALE - FEET

BENTON W. DEWAR AND ASSOCIATES  
 PROFESSIONAL LAND SURVEYOR  
 5920 HONEYCUTT ROAD  
 HOLLY SPRINGS, NC 27540  
 PH. # (919)-552-9813

17-85L  
 DALTON\14A\600