

DEED REFERENCE: DEED BK 3921, PAGE 623

MAP REFERENCE: MAP NO. 2021-81

RVD
04/23/21
3:33 PM EDT
dodoop verified

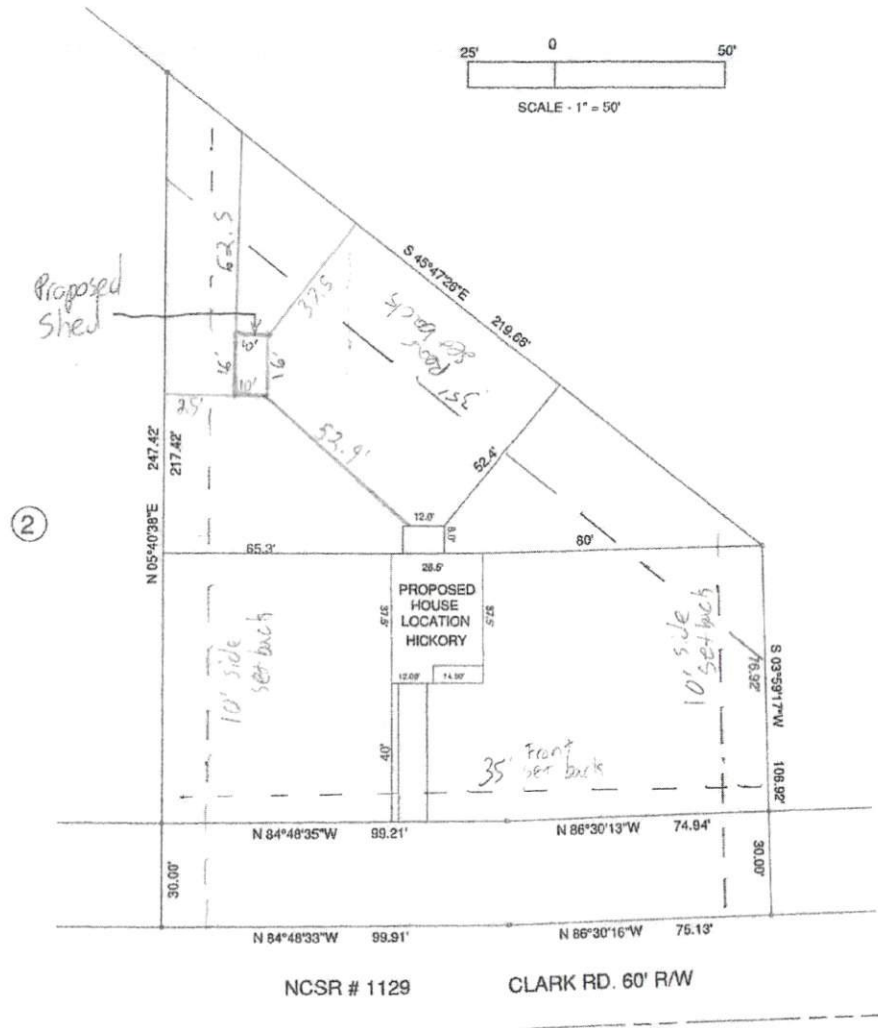
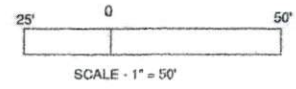

NORTH CAROLINA HARNETT COUNTY
I, Mickey R. Bennett, PLS do hereby certify that this plot was drawn under
my supervision and description recorded in Book _____ Page _____
that the boundaries not surveyed are clearly indicated as shown from information found in Book _____ Page _____
and the ratio of precision as calculated is 1:10000, WITHIN THE
my original signature, registration number and seal this
day of APRIL 11TH 2021.



Mickey R. Bennett PLS

MICKEY R. BENNETT
L-1514

I, MICKEY R. BENNETT, PLS
DO HEREBY CERTIFY THAT THIS
IS AN EXISTING PARCEL OR PARCELS
OF LAND AND DOES NOT CREATE
A NEW STREET OR CHANGE ANY
EXISTING STREETS.

NCSR # 1129 CLARK RD. 60' R/W

OWNER: RAYMOND LEE HOLDER II
149 ON ROCK LN.
LILLINGTON, NC 27546

MINIMUM DIMENSION SETBACKS
FRONT YARD --- 25'
REAR YARD --- 25'
SIDE YARD --- 10'
CORNER LOT SIDE YARD --- 20'
MINIMUM HEIGHT --- 20'

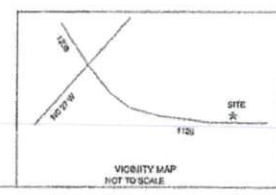

SURVEY FOR: PROPOSED PLOT PLAN - LOT - 1 CLARK POINTE S/D	
TOWNSHIP: UPPER LITTLE RIVER	COUNTY: HARNETT
STATE: NORTH CAROLINA	DATE: APRIL 11, 2021
SUBDIVISION: RA-30	WATERSHED DISTRICT: _____
RD.#: _____	PN.#: 0527-09-8223.000

BENNETT SURVEYS F-1304 1682 CLARK RD., LILLINGTON, N.C. 27546 (910) 899-5282	
SURVEYED BY: _____	FIELD BOOK: _____
DRAWN BY: RVB	DRAWING NO.: 21118B
CHECKED & CLOSURE BY: _____	